

# FALL 2025

## FALL SESSION

Tuesday, September 2, 2025 –  
Friday, December 19, 2025



**COLLEGE**  
*of the* **DESERT**

**collegeofthedesert.edu**  
Apply online at **www.cccapply.org**

**REGISTRATION BEGINS**

Wednesday, April 2, 2025

## AUGUST

S	M	T	W	T	F	S
					1	2
3	4	5	6	7	8	9
10	11	12	13	14	15	16
17	18	19	20	21	22	23
24	25	26	27	28	29	30

## SEPTEMBER

S	M	T	W	T	F	S
31	1	2	3	4	5	6
7	8	9	10	11	12	13
14	15	16	17	18	19	20
21	22	23	24	25	26	27
28	29	30				

## OCTOBER

S	M	T	W	T	F	S
			1	2	3	4
5	6	7	8	9	10	11
12	13	14	15	16	17	18
19	20	21	22	23	24	25
26	27	28	29	30	31	

## NOVEMBER

S	M	T	W	T	F	S
						1
2	3	4	5	6	7	8
9	10	11	12	13	14	15
16	17	18	19	20	21	22
23	24	25	26	27	28	29

## DECEMBER

S	M	T	W	T	F	S
30	1	2	3	4	5	6
7	8	9	10	11	12	13
14	15	16	17	18	19	20
21	22	23	24	25	26	27
28	29	30	31			

## JANUARY 2026

S	M	T	W	T	F	S
				1	2	3
4	5	6	7	8	9	10
11	12	13	14	15	16	17
18	19	20	21	22	23	24
25	26	27	28	29	30	31

Holidays

No Classes

Final Exam Day

Add or Drop Deadline

## SHORT-TERM/OPEN ENTRY CLASSES

Regularly scheduled classes meeting less than the full length of the term, or self-paced classes in which students may enroll at various times throughout the semester. Short-term start/end dates can be viewed by clicking on the meeting information link in the section. Look for specific add and drop dates of a course on the College of the Desert homepage-titled Course Deadlines.

Printing your Class Schedule: Your Class Schedule can be viewed in Self-Service in the Student Planning tile. This will include your Academic Program. You may print according to your device - there is no print button. To pay or make payments in Self-Service, click on the Finance tile, then Student Finance for the various options available.

## Notice of Disclaimer

Every reasonable effort has been made to determine that everything stated in this schedule of classes is accurate. Because this publication must be prepared well in advance of the period of time it covers, changes in some programs inevitably will occur.

Courses and programs offered, together with other matters contained herein, are subject to change without notice by the administration of the Desert Community College District of College of the Desert, and in addition, some courses or programs that are offered may have been canceled because of insufficient enrollment or because of elimination or reduction in programs or because of any other reason considered sufficient by the College Superintendent/President or designee.

Open enrollment policy: Unless specifically exempted by statute, every course, course section, or class which is to be reported for state apportionment, is open for enrollment, and participation by any person who has been admitted to the College and who meets the student success requirements.

## Fall 2025 Important Dates

1

**\*ALL FEES, HOURS, LOCATIONS, AND DATES SUBJECT TO CHANGE WITHOUT NOTICE\***

Please check the College of the Desert Website for changes

**FULL-TERM CLASSES - Dates on this page apply to regularly scheduled classes meeting in person for the full length of the term.**  
**Check Self Service for dates for online sections.**

- September 1 Holiday - Labor Day - CAMPUS CLOSED. No scheduled classes.
- September 2 Fall Classes begin
- September 4 Authorization to Add is required to add or register full-term courses in Self Service.
- September 9 Last day to add full-term classes. For late start courses go to Self Service, enter any start date after September 9.
- September 14 Last day to drop full-term classes and qualify for refunds. Students enrolled beyond this date are financially responsible for their fees.
- September 14 Last day to drop classes without a grade of "W."
- September 15 Census due for full term classes. Faculty must clear their rosters no later than the business day prior to this date.
- November 11 Holiday - Veterans Day - CAMPUS CLOSED. No Tuesday scheduled classes.
- November 14 Last day to submit Fall 2025 Application to Graduate
- November 21 Last day to drop full-term classes with a grade of "W."
- November 27-28 Holiday - Thanksgiving - CAMPUS CLOSED. No Saturday Classes November 29
- December 13-19 Final Exams {See Final Exam Schedule, page 11}

### Registration Levels for Current and Re-enrolling Students in Good Standing

<u>Level</u>	<u>Who</u>	<u>Date</u>	<u>Time</u>
1A	DSPS, Veterans, EOPS-CARE, CalWorks, Foster Youth, Student Parents (unless 8A applies)*	Wednesday, April 2	9:00 a.m.
1B	TRIO-ACES, TRIO-DSPS, TRIO-Veterans, (unless 8A applies)*	Wednesday, April 2	12:00 p.m.
1C	91 - 100 COD Units & Athletics (unless 8A applies)*	Wednesday, April 2	3:00 p.m.
2A	81 - 90 COD Units & ASCOD & MESA (unless 8A applies)*	Thursday, April 3	9:00 a.m.
2B	71 - 80 COD Units & CINC, Tutors in TASC, Student Ambassadors, Black Student Success Center, International Education Students (unless 8A applies)*	Thursday, April 3	12:00 p.m.
2C	61 - 70 COD Units	Thursday, April 3	3:00 p.m.
3A	51 - 60 COD Units	Friday, April 4	9:00 a.m.
4A	ABE & ESLN Certificate Earned, Dreamer Resource Center (unless 8A applies)*	Monday, April 7	9:00 a.m.
4B	Winter 2025 EDGE/plEDGE students with 12 or more units	Monday, April 7	12:00 p.m.
4C	Winter 2025 EDGE/plEDGE students with fewer than 12 units	Monday, April 7	3:00 p.m.
5A	41 - 50 COD Units	Tuesday, April 8	9:00 a.m.
5B	31 - 40 COD Units	Tuesday, April 8	12:00 p.m.
5C	21 - 30 COD Units	Tuesday, April 8	3:00 p.m.
6A	15 - 20 COD Units	Wednesday, April 9	9:00 a.m.
6B	10 -14 COD Units	Wednesday, April 9	12:00 p.m.
6C	5 - 9 COD Units	Wednesday, April 9	3:00 p.m.
7A	1- 4 COD Units, 0 COD Units earned; currently enrolled in 0-12 or more units.	Friday, April 11	9:00 a.m.
8A	New students to COD who have completed the online orientation requirement.	Monday, April 14	9:00 a.m.
9A	101 or more units; 2 or more terms of Academic Probation and/or 2 or more terms of Progress Probation.		
	*Applies unless students meet criteria for 8A. Foster Youth are exempt.	Tuesday, April 15	9:00 a.m.
9B	Open Enrollment	Tuesday, April 15	12:00 p.m.

## College of the Desert

is a two-year California State Community College with an enrollment of approximately 10,600 students per semester. More than 150 Associate degrees and certificate programs are offered.

Students may attend classes in Palm Desert, or off-campus at our East Valley sites in Indio, Mecca/Thermal or Coachella; at our West Valley locations - Palm Springs, and Desert Hot Springs, or through our "distance education" over the Internet.

The College first opened classes in 1962 and remains committed to providing high quality education to students in academic transfer, vocational and occupational, and high school completion programs, as well as basic skills education. All students who are high school graduates, or 18 years of age or older, and no longer enrolled in high school, are eligible to attend.

Located in the desert climate of the beautiful Coachella Valley, the Palm Desert Campus and East and West Valley locations offer enjoyable, educational experiences in year-round sunshine amidst palm trees and warm breezes.

Please contact us if we may be of assistance in your planning at (760) 346-8041.



**COLLEGE  
of the  
DESERT**

43-500 Monterey Avenue  
Palm Desert, CA 92260  
(760) 346-8041

## BOARD OF TRUSTEES

Joel Kinnamon, Ed.D.

Mark Meyer

Ronald Oden

Rubén AriAztlán Pérez

Mary Jane Sanchez-Fulton

## ADMINISTRATION

Val Martinez Garcia

Acting Superintendent/President

(vacant)

Vice President, Instruction

Amanda Phillips

Acting Vice President, Student Services

Raymond "Skip" West III, Ph.D.

Interim Vice President,  
Administrative Services

Diana Galindo

Vice President  
Human Resources & Labor Relations

Schedule Editor:  
Rosalyn Weissmann  
Office of Instruction

## Mission Statement

College of the Desert is an inclusive, student-centered community college providing high-quality degree, certificate, and transfer programs that are accessible, affordable, and responsive to the diverse needs of students and our community. By preparing workforce professionals and leaders, the College enhances the local economy, closes persistent equity gaps, and improves the quality of life in the Coachella Valley and surrounding communities.

## Vision

College of the Desert will provide a culture of diversity, equity, inclusion, and social justice while continually improving community access to relevant training, certificates, degree programs, services, and transfer opportunities.



### Values

We fulfill our Vision and Mission by creating and sustaining a community where all are welcomed and valued.

Recognizing the importance of diversity, we acknowledge the rich and unique contributions each person makes to achieve the Vision and advance the Mission of the College. To this end, the following Values will guide our actions:

**Access:** To fulfill our Mission and achieve our Vision, we commit to ensuring open access to educational opportunities.

**Collegiality:** We value the thoughts, words and actions of our students, colleagues, and community members. We encourage open dialogue, respectful dissent, and varying opinions in an inclusive forum. We pursue broad understanding, effective dialogue, and inclusive decision-making.

#### **Diversity, Equity, Inclusion and Accessibility (DEIA):**

We embrace the diversity of our community and uphold the dignity and worth of the individual. We strive to create safe, equitable, and accessible environments so individuals can learn, grow, and complete their educational goals.

**Empathy:** We listen to each other compassionately, with open minds, and without judgment.

### Values (cont)

**Fiscal Accountability:** As good stewards of the public trust, we take thoughtful, intentional, and responsible action in allocating resources to fulfill our Mission and Vision. We anticipate and respond to dynamic fiscal conditions through ongoing evaluation, effective planning, reallocating existing resources with an equity lens, and developing and seeking new funds.

**Innovation:** We create an environment of empowerment, creativity, courage, and exploration to provide a unique student-learning-centered culture that fosters innovation.

**Integrity:** We take accountability for our actions and adhere to the highest ethical standards in all our professional and personal responsibilities. We communicate openly, honestly, and with authenticity.

**Social Justice:** We commit to a fair and equal society in which all people and groups are valued and affirmed. We embrace efforts to end systemic racism. We recognize the legacy of past injustices and promote actions in support of restorative justice and full implementation of human and civil rights. (Based on: John Lewis, Institute for Social Justice.)

**Student Success:** We commit to student learning, goal completion, personal fulfillment, and lifelong learning.

Academic Calendar	1A
Bookstore	43
Campus Guide	114
Campus Guide Index	113
Class Listings	14-110
Disclaimer, Notice	1A
Disabled Students (DSPS)	51
Faculty Advisors	8
Fees, Refunds & Services	4
Final Exam Schedule	11
Learn Your Way	6
Index	112
Library	35, 50, 98
Mission Statement	2
Payment Deadlines	1
Public Safety	3, 97
Registration Priority Levels	1
Schedule Legend	5
Self Service	7
Work Experience	12

### Department of Public Safety 760 341-2111 or EXT 2111

24 Hour Service located  
in South Annex 16

Public Safety officers are on duty 24 hours a day, 7 days a week. If you need assistance or wish to report a crime, please call the Public Safety number. On campus call 2111, off campus or on a cell phone, call (760) 341-2111. The office is located in the South Annex, room 16. If the office is locked, you may contact the on duty Public Safety Officer via phone or by using the call box next to the office door. If you press the call button, it will call the on duty officer via their cell phone.

If an emergency exists that is severe or life threatening, call (911), then the Department of Public Safety. If you have questions about the Department, stop in the office and your questions can be answered.

**REGISTRATION FEES****REQUIRED FEES:**

Enrollment Fees (waived for CCPG recipients)\*\* \$46.00 per unit  
 Health Fee\*..... \$19.00 per semester - Refer to Student Health Services for description of services

\*Health Fee: Only students who depend exclusively on prayer for healing are exempt from fee.

**NON-RESIDENT TUITION:**

\*\*Non-California Resident..... \$373.00 per unit + \$0.25/per unit for Student Center Fee  
 \*\*Non-U.S. Citizen..... \$373.00 per unit + \$0.25/per unit for Student Center Fee  
 Arizona Resident Fee..... \$138.00 per unit + \$0.25/per unit for Student Center Fee  
 Capital Outlay Fee \$ 9.00 per unit

**OTHER FEES:**

Student Center Fee..... \$ 0.25 per unit  
 \*\*\*Student Representation Fee..... \$ 2.00 Supports student government representatives  
 Nursing Malpractice Insurance..... \$15.00  
 Nursing Required Background-Check Fee... \$60.00  
 Nursing and EMT ID Badge..... \$10.00  
 Transportation Fee \$25.00 License plate number and vehicle make and model are required to obtain a parking permit.  
 Audit Fee..... \$15.00 per unit  
 Materials Fee..... \$15.00-\$150.00 depending on the course. (See section note for exact amount)

International Student Medical Insurance is required. Please contact International Education Office for information.

**\*\*Please note: Enrollment fee is established by the California State Legislature and is subject to change**

**\*\*\*Students may opt out by completing the Student Representation Fee Opt Out form.**

**REFUND POLICY**

Refund deadlines vary for classes during each term. To qualify for a refund, a student must officially withdraw from the class by the Refund Deadline date on page 1.

Refunds, less a \$10.00 processing fee, will be processed automatically beginning October 13th and will either be mailed to the student's address on file with Admissions and Records, or returned as a credit to the credit card from which fees were originally paid. See refund policy in the course catalog for more information. Refunds of less than \$10 will not be processed and must be requested in person from the Bursar's Office.

**REFUND DEADLINES:**

A community college district shall not refund any enrollment fee paid by a student for program changes made after the first two weeks of instruction for a primary term-length course, or after the 10 percent point of the length of the course for a short-term course, unless the program change is a result of action by the district to cancel or reschedule a class or to drop a student pursuant to subdivision (I) of section 55003 where the student fails to meet a prerequisite.

Enrollment, Health and Non-Resident Tuition Fees..... Refundable if dropped on or before September 14, 2025,  
 By 10% point of length of class, for short-term classes  
 Student Representation Fee, Student ID Card Fee..... Refundable if student completely withdraws by September 14, 2025,  
 By 10% point of length of class, for short-term classes.  
 Transportation Fee..... Refundable through September 14, 2025,  
 (Permit, receipt and proof of dropped classes must be returned to the Bursar's Office.)

**ADMISSIONS AND RECORDS SERVICE FEES**

Duplicate/Replacement Diploma or Certificate..... \$25.00  
 WEB Transcript Request (from COD homepage, select "Admissions" then left click "COD Transcripts" on the left side  
 ..... \$7.00 or \$15.00 Rush  
 In-person Transcript Request (allow 4 weeks).....(initial two copies are free) \$7.00  
 In-person (same day service) Rush transcript Request..... \$25.00  
 Verification of Enrollment Status..... \$5.00  
 Web Verification Request (from COD homepage, select "Admissions", then click COD "Enrollment Verification" on left side \$2.50

**RETURNED CHECK SERVICE CHARGE**

Checks returned for non-sufficient funds or "Stop Payments" will be charged a \$25.00 service fee. There will be a hold put on your records and your enrollment at College of the Desert, and your credit may be affected.

## Enrollment Fee Deadline for Fall 2025

- Students are responsible for their tuition and fees. It is important for students to drop themselves by appropriate deadlines.
- Students registering on or after September 2nd must pay enrollment fees prior to the last day to drop a course.  
A financial hold will be placed on all student records that have an outstanding balance for the term that will prevent subsequent registration until paid.
- Drops for non-payment will not be processed once courses begin. Drops for non-payment will not be processed once term begins.
- Students enrolled in courses they do not attend are responsible for enrollment fees and final grades if not dropped by the applicable course deadline. Students that have been awarded financial aid will not be dropped for non-payment.
- Petitions to drop past the deadline, or for refunds of courses not dropped by the deadline, will not be accepted if student fails to drop a course by the deadline.

## PAYMENT PLAN OPTION

College of the Desert offers an optional payment plan to assist with the payment of enrollment fees. Please note there is a \$20 nonrefundable enrollment fee per semester for this service. For more information on the payment plan, please go to [collegeofthedesert.edu](https://collegeofthedesert.edu) Self Service, Finance.

**Please note:** Students are responsible for their class schedules and fee payments. Please check the accuracy of your class schedule by going to [collegeofthedesert.edu](https://collegeofthedesert.edu) Go to MyCOD, then Self Service.

## The following terms are used throughout this Schedule of classes.

**SECT/SYNONYM (in Self Service) - SECTION NUMBER:** Every class is identified by a 4-digit section number. This number is critical to correctly register in the section you have selected.

**COURSE - COURSE CODE** - The course code identifies the department and course level.

**TITLE - COURSE TITLE** - The course title is the descriptive name of the course.

**U - UNITS** - This is the number of credit units that will be earned by successfully completing the course.

**SHORT-TERM CLASSES** - Short-term classes are noted throughout the schedule with starting (First Meeting:) and ending dates (Last Meeting:) listed under the class title in **bold print**. Registration deadline dates for these classes will differ from the published deadlines for full-term classes.

**CROSS-LISTED or EQUIVALENT SECTIONS** - One or more like courses scheduled at the same time. Enrollments of all cross-listed courses are considered by the registration system, possibly showing "course is filled" when it seems there are available seats.

**CLASS SECTIONS IN BOLD PRINT** - Evening classes, beginning at 4:00 p.m. or later, are indicated in **bold print**.

**TBA TIME** - If hours are shown as 2.3 HOURS TBA, then 2 hours and 5 minutes weekly are required (usually lab) and are TO BE ARRANGED by the student during the time the appropriate lab facility is open.

Days -	Meeting Days:
M	MONDAY
MW	MONDAY & WEDNESDAY
T	TUESDAY
TR	TUESDAY & THURSDAY
W	WEDNESDAY
R or Th	THURSDAY
F	FRIDAY
S	SATURDAY
SU	SUNDAY
MTWR	MONDAY through THURSDAY
MTWRF	MONDAY through FRIDAY

**CLASS MEETINGS** - It is important that students attend the first class meeting, whether or not it is designated as a lecture or a lab, of each course in which they are enrolled.

The symbol (▶) in front of a section number (▶2315) denotes an off-campus class.

# LEARN YOUR WAY, ON YOUR SCHEDULE, AT COLLEGE OF THE DESERT

**Attend classes in-person, online or a combination of both – you choose!**

Our flexible course structure allows you to pick the mode that works best for you!

## FULLY ONLINE

### Synchronous

Fully online with required livestream class meetings at a scheduled time

### Asynchronous

Fully online, no scheduled livestream class meetings, in-depth reading and writing due regularly

## HYFLEX

### Choose how to attend each session

1. Synchronous,
2. Asynchronous, or
3. Face-to-face

## ON CAMPUS

### Hybrid

Mostly online with some required on-campus meetings

### Traditional Face-to-Face Sessions

Fully on campus at the scheduled class time and location



COLLEGE  
of the  
DESERT

Find out more at [collegeofthedesert.edu](https://collegeofthedesert.edu)  
or call us at 760.346.8041





## Student Registration Has Changed



College of the Desert has transitioned from WebAdvisor to Self-Service for online student access. **Beginning Summer 2023**, students began to use Self-Service to add/drop courses, add themselves to waitlists, and utilize the add authorization process to enroll in closed courses. Important information on Self-Service has been placed in the student portal.

Students will still register according to their registration priority in the student planning area of Self-Service. An instructional How to Register video can be found on the student portal.

WebAdvisor will no longer be available and will be shut down on December 17, 2023.

The add code process has been replaced with Add Authorization via Self-Service to add a course during the *Add Authorization period*. Add Codes are not used.

Faculty, staff, and students may verify if a course requires approval to add a course (authorization to add) by using the tool below which is found in the Student Portal, Faculty Resource Webpage, and in the Catalogs & Schedules webpage.



In Self-Service, once the student receives instructor approval to add a course the authorized section will have a blue “Authorized for Add” flag on their schedule. When a student receives

instructor approval via Self-Service to add a course, the student will need to click the Register button to finish registering. Registration will process assuming all prerequisites and holds have been cleared.

Also, students should make sure to drop a course they have decided not to attend. Faculty are no longer required to drop during the semester. Not dropping a course will result in an FW grade.

## Faculty Advisors

<u>ADVISORS</u>	<u>SUBJECT AREAS</u>	<u>DEPARTMENT</u>	<u>OFFICE</u>	<u>PHONE</u>
Mari Abril	Digital Design & Production	Arts and Media	N.AN. 3-1	346-8041 ext 5684
Rosa Acosta	Architecture	Applied Sciences	AS 101A	862-1328
Dr. Alison Airhart-Bolze	English As A Second Language	ESLN	COM 115G	568-7509
Andrew Aleman	Sociology	Social Sciences	N.AN 3-6	565-4852
Dr. Beth Allan-Bentley	Business	Business	B 1L	639-7949
Dorothy Anderson	Automotive Technology	Applied Sciences	DM 2B	776-7368
Wendy Ansley	Kinesiology, Health	Health, Kinesiology	KINE 102D	776-7203
Maria Avalos	Child Development & Education	Child Development & Education	Indio 304-C	674-7817
Dr. Eliu Benavides	History	Social Sciences	SOC 6	442 400-5303
Yolanda Bender	Business, Hospitality Management	Business	B 1D	565-4804
Heather Sanchez	English	English	COM 215A	568-3082
Bert Bitanga	Architecture, BIT, Const. Mgmt, DRA	Applied Sciences	AS 101P	776-7236
Amber Black	Sociology	Social Sciences	SOC 5	862-1369
Dr. Donna Blanton	Mathematics	Mathematics	MATH 9	674-7840
Joachim Bowles	Chemistry	Science	DM 20E	568-3327
Tanner Bown	Golf Management, Kinesiology	Business, Kinesiology	N.AN 2-E	565-4809
George Brown	HVAC	Applied Sciences	AS 101R	568-3238
Richard Burns	Geology	Science	LA 4B	674-7804
Kristie Camacho	English	English	COM 215E	862-1356
Monica Camargo	Nursing	Health Sciences	Barker Nurs Complex 16	776-7343
Jenne Carey	Music	Music	CMH 5	674-3774
Tyler Carlisle	Welding	Applied Sciences	DM 20A	776-7213
Adrian Casas	Health Sciences	Health Sciences	N.AN 2	568-3089
Maricela Castillo	Nursing	Health Sciences	Barker Nurs Complex 24	346-8041
Dr. Jermaine Cathcart	Sociology	Social Sciences	T 3	776-7436
Dr. Carl Christman	Communication Studies	Communication Studies	COM 115H	863-1370
Oceana Collins	History	Social Sciences	SOC 7	442 400-5302
Dr. Maria Elena Cruz Santoyo	English As A Second Language	ESLN	COM 115A	776-7293
Dr. Dustin Culhan	Mathematics	Mathematics	MSTC 246G	776-7376
Dr. Veronica Daut	Sociology	Social Sciences	N.AN 3-3	773-2587
Aharon Degrassi	Geography	Social Sciences	SOC 17	565-4888
Maria Elena Diaz	Communication Studies	Communication Studies	COM 115I	423-6643
Dr. Meredith Dillon	Kinesiology, Health	Health, Kinesiology	Barker Nurs Complex N10	862-1373
Dr. Kimberly Dozier	English	English	COM 215G	776-7208
Gwendolyn Earle	Business	Business	B 1J	674-3778
Dr. Ahmed ElShafie	Astronomy/Physics	Science	MSTC 246B	442 400-5312
Linda Emerson	Psychology, H.S.A.D.	Social Sciences	SOC 19	776-7267
Dr. Carl Farmer	Math/Science/Engineering	Science & Mathematics	MSTC 146	776-7455
Dr. Anthony Fesmire	Music	Music	CMH 2	776-7477
Melissa Flora	Mathematics	Mathematics	MSTC 246H	776-7392
Martin Flores	Cyber Security	Business	B 1K	674-7819
Dr. Brian Fotinakes	English	English	COM 215B	674-7644
Ramiro Galicia	HVAC/ESYS	Applied Sciences	AS 101N	442 400-5305
Michael Gariety	Physics	Science	MSTC 246B	776-7275
Dr. Rebecca Gaydos	English	English	COM 215H	565-4843
John Gerardi	Accounting, Business	Business	B 1F	776-7316
Adam Gill	Chemistry	Science	LA 4C	776-7242
Robert Guinn	Chemistry	Science	MSTC 246A	862-1363
Michael Hamilton	Economics	Business	B 1E	776-7265
Dr. Ellen Hardy	Anthropology, Geography	Social Sciences	SOC 3	776-7449
Rusty Harling	Construction Management	Applied Sciences	DM 20B	862-1391
Talon Hart	Nursing	Health Sciences	Barker Nurs Complex 13	861-3109
Stanley Henry	Criminal Justice	Public Safety Academy	PSA 4	565-4828
Mitzzy Hernandez	Nursing	Health Sciences	Barker Nurs Complex 17	393-1305
Dr. Amy Hetherington	Nursing	Health Sciences	Barker Nurs Complex 18	776-7292
D'Arcy Hlavin	Kinesiology, Physical Therapist Assistant	Kinesiology	N 10	776-7388
Jessica Huffman	Child Development & Education	Child Development & Education	ECE 103	396-2408
Laurilie Jackson	Journalism, RTV, Mass Media	Arts and Media	PARK 103	674-7795
Patrick Jacobs	Computer Information Systems	Business	N.AN 2-C	776-7286
Dr. Chris Jones	Psychology, H.S.A.D.	Social Sciences	SOC 18	563-3264
Dr. Leif Jordan	Mathematics	Mathematics	DM 20F	776-7389

## Faculty Advisors

9

<u>ADVISORS</u>	<u>SUBJECT AREAS</u>	<u>DEPARTMENT</u>	<u>OFFICE</u>	<u>PHONE</u>
Barbara Jordan	Nursing, Vocational Nursing	Health Sciences	BarkerNurs Complex19	861-6718
Robert Kelbley	Computer Science	Mathematics	MATH 12	862-1353
Lisa Kinsey	Nursing	Health Sciences	BarkerNurs Complex14	862-1357
Dan Kleinfelter	Mathematics	Mathematics	MSTC 246E	776-7346
Dr. Mzilikazi Kone	Political Science	Social Sciences	N.AN 4-6	346-8041 ext 5487
Dr. Thang Le	Mathematics	Mathematics	MATH 7	862-1368
Dr. John Learned	Mathematics	Mathematics	MSTC 246J	776-7328
Kurt Leuschner	Natural Resources	Applied Sciences	AS 101B	776-7285
Amy Lounsbury	Biology	Science	N.AN 4-5	776-7232
Emily Maddigan	Studio Art	Art	ART 107C	862-1365
Felix Marhuenda-Donate	Computer Information Systems	Business	B 1B	773-2523
D. Clayton Mayes	Criminal Justice	Public Safety Academy	AS 101M	862-1302
Michael McJilton	Mathematics	Mathematics	MSTC 246F	776-7314
Michael McKail	Sociology	Social Sciences	N.AN 3-3	568-7511
Lakeshia McKenzie	Sociology	Social Sciences	N.AN 3-4	346-8041 ext 5786
Christine Melton	Chemistry	Science	DM 20D	674-7639
Cameron Miller	Fire Technology/BFFA	Public Safety Academy	N.AN 2-D	568-7520
Janet Miller	Theatre	Theatre	ART 107D	346-8041 ext 5725
David Montoya	Ethnic Studies	Social Sciences	N.AN 3-6	565-4855
Dr. Jamil Mortada	Mathematics	Mathematics	MATH 11	565-4834
Ali Moussaoui	Physics	Science	DM 20C	565-4886
German Musch	Biology	Science	NDIO B315	776-7367
Ruth Nolan	English	English	COM 215D	776-7408
Thomas O'Grady	American Sign Language	Foreign Language	COM 215A	674-7642
Holly Paquette	Biology	Science	N.AN 4-3	565-4892
Jorge Perez	Mathematics	Mathematics	MATH 8	674-7643
Duyen Pham	Chemistry	Science	N.AN 3-5	636-7976
Jeffrey Place	Turfgrass Mgmt., Env. Hort., Plant Sci	Applied Sciences	A 101B	862-1335
Bartlomiej Podlesny	Mathematics	Mathematics	NDIO B321	776-7379
Abraham Ramirez	Ethnic Studies	Social Sciences	NDIO B320	568-7514
Christopher Reba	Music	Music	N.AN 3-2	346-8041 ext 6302
Douglas Redman	Automotive, Adv Transportation	Applied Sciences	DM 2A	776-7390
Ed Reed	Communication Studies	Communication Studies	COM 115E	776-7321
Michelle Richards	Applications & Information Systems	Business	NDIO 304B	773-2545
Erin Richardson	Studio Art	Art	ART 107B	636-7979
Edith Rojas Salazar	Geology	Science	N.AN 4-4	862-1307
Jose Pablo Romero	Computer Information Systems	Business	B 1C	776-7305
Robert Rosteck	Biology, Pre-Med, Environmental Stud.	Science	MSTC 246C	776-7284
Dr. Reid Sagara	English	English	COM 215C	776-7359
Heather Sanchez	English	English	NDIO B318	568-3082
Dr. Alexa Sawa	Biology, Pre-Med.	Science	MATH 10	776-7276
Tiffanie Schnabel-Moreno	Child Development & Education	Child Development & Education	ECE 104	773-2595
Renate Senters	English As A Second Language	ESLN	COM 115C	568-3201
Whitney Shaw	Communication Studies	Communication Studies	COM 115I	773-2558
Christen Smith	English As A Second Language	ESL	COM 215I	776-7256
Michael Smith	Philosophy	Social Sciences	SOC 16	776-7404
Michelle Smith	Nursing, Licensed Vocational Nursing	Health Sciences	BarkerNurs Complex15	772-7246
Dr. Lisa Soccio	Art	Art	N.AN 4-2	773-2549
Dr. Kurt Spurgin	Health Sciences, Nursing	Health Sciences	BarkerNurs Complex10	565-4820
Dr. Pamela Stegeman	Business	Business	B 1G	773-2542
Dr. Kurt Struwe	Culinary Arts, Hospitality Mgmt.	Business	B 1H	776-7224
Mary Suarez	Nursing	Health Sciences	Barker Nurs 20	346-8041ext 5536
Diane Taras	English, English As A Second Language	English, ESL	COM 115B	862-1321
Dr. Anthony Tesch	Microbiology	Science	NDIO B316	776-7274
Dr. Martha Torres-Mendez	Spanish	Foreign Language	COM 215M	565-4891
Eduardo Vaca	Env. Horticulture, Turfgrass Mgmt	Applied Sciences	A 101A	776-7384
Dr. Suria Ceja Vazquez	Spanish	Foreign Language	COM 215L	674-7633
Kaleigh Vilchez-Russell	Biology	Science	MSTC 246D	776-7978
Frederick Vescial, Jr.	English As A Second Language	ESLN	COM 115F	776-7298
Dr. Giuseppe Vezzoli	Biology	Science	S.AN 5	674-7803
Sharon Vilarino	Kinesiology	Kinesiology	LA 8 1CN	306-2098

## Faculty Advisors

<u>ADVISORS</u>	<u>SUBJECT AREAS</u>	<u>DEPARTMENT</u>	<u>OFFICE</u>	<u>PHONE</u>
Dr. Elizabeth Walker . . . . .	Political Science . . . . .	Social Sciences . . . . .	N.AN 4-1 . . . . .	636-7961
Dr. Corbyn Wild . . . . .	English . . . . .	English . . . . .	COM 215L . . . . .	776-7308
Chantae Wilson . . . . .	Emergency Medical Technology . . . . .	Applied Sciences . . . . .	PSA 3 . . . . .	776-7313
Dr. Matthew Wilson . . . . .	Kinesiology, Physical Therapy . . . . .	Kinesiology . . . . .	Barker Nurs Complex 2 . . . . .	565-4839

### Non Instructional Faculty

Jin An-Dunning . . . . .	Reference Librarian . . . . .	Library . . . . .	Library . . . . .	773-2546
Victoria Bautista . . . . .	Counselor . . . . .	Counseling Center . . . . .	CSSC 2nd Floor . . . . .	565-4873
Heather Basye . . . . .	Counselor . . . . .	Counseling Center . . . . .	CSSC 2nd Floor . . . . .	773-2521 ext 6368
Kimberly Brooks . . . . .	Counselor . . . . .	DSPS . . . . .	CSSC 1st Floor . . . . .	862-1352
Adell Bynum . . . . .	ACES Counselor . . . . .	ACES . . . . .	South Annex 12 . . . . .	776-7204
Scott Cooper . . . . .	Counselor . . . . .	Transfer Center . . . . .	CSSC 2nd Floor . . . . .	776-7453
Victoria Curry . . . . .	Counselor . . . . .	Counseling Center . . . . .	CSSC 2nd Floor . . . . .	636-7977
Maria De Santiago . . . . .	EOPS/CARE Counselor . . . . .	EOPS . . . . .	CSSC 2nd Floor . . . . .	773-2540
Mary Eden . . . . .	Counselor . . . . .	Black Student Success Center . . . . .	CSSC 2nd Floor . . . . .	565-4872
Donna Greene . . . . .	Distance Educ. & Instructional Design . . . . .	Learning Resources . . . . .	Library . . . . .	776-7398
Gabriela Gudino Martinez . . . . .	Counselor . . . . .	Counseling Center . . . . .	CSSC 2nd Floor . . . . .	773-2526
Maria Herrera . . . . .	EOPS/CARE Counselor . . . . .	EOPS . . . . .	CSSC 2nd Floor . . . . .	862-1375
Khanh Hoang . . . . .	Counselor . . . . .	Counseling Center . . . . .	CSSC 2nd Floor . . . . .	776-7424
Jenna Huntzinger . . . . .	Counselor . . . . .	EDGE . . . . .	CSSC 2nd Floor . . . . .	776-7252
Cora Leighton . . . . .	Distance Educ. & Instructional Design . . . . .	Learning Resources . . . . .	Library & Distance Ed . . . . .	862-1339
Kamallah Kaplan . . . . .	Librarian . . . . .	Library . . . . .	Library . . . . .	773-2507
Dr. Monica Lopez . . . . .	Counselor . . . . .	Counseling Center . . . . .	CSSC 2nd Floor . . . . .	674-7628
Tula Marin . . . . .	TRIO-DSPS Counselor . . . . .	TRIO . . . . .	South Annex 12 . . . . .	396-2152
Dr. Angel Meraz . . . . .	Counselor . . . . .	Athletics . . . . .	KINE 102F . . . . .	568-7519
Juan Jose Moreno Ibarra . . . . .	Counselor . . . . .	ESLN/ABE . . . . .	CSSC 2nd Floor . . . . .	862-1336
Rebeca Moreno . . . . .	Counselor . . . . .	CalWORKS . . . . .	CSSC 2nd Floor . . . . .	565-4875
Dr. Frank Ramirez . . . . .	Counselor . . . . .	Career Center . . . . .	AD 5 . . . . .	776-7309
Philip Salas . . . . .	Counselor SSSP . . . . .	Counseling Center . . . . .	CSSC 2nd Floor . . . . .	346-8041 ext 5848
Senorina Saldivar . . . . .	Counselor . . . . .	Counseling Center . . . . .	CSSC 2nd Floor . . . . .	565-4856
Fred Sangiorgio . . . . .	Counselor . . . . .	Counseling Center . . . . .	CSSC 2nd Floor . . . . .	776-7345
Jose Simo . . . . .	Counselor . . . . .	Counseling Center . . . . .	CSSC 2nd Floor . . . . .	776-7356
Dr. Ana Stockwell . . . . .	Counselor . . . . .	Health Sciences . . . . .	Barker Nurs Complex 12 . . . . .	776-7380
Evelyn Trejo . . . . .	Counselor . . . . .	Veterans . . . . .	CSSC 1st Floor . . . . .	862-1337
Dr. Mariana Zepeda . . . . .	Counselor . . . . .	Counseling Center . . . . .	CSSC 2nd Floor . . . . .	423-6636



1. **Full-term** classes meet only once during final exam week, at the scheduled exam time (right). If the exam start time does not appear on this page, the exam should start at the closest time **after** the regular start time of the class in the same room as the regularly scheduled class location.

2. **Short-term** classes meet as regularly scheduled during final exam week. The final exam is held at the last class meeting.

3. **Off-Site day and night** classes meet only once during final exam week, at the scheduled exam time (right). If the exam start time does not appear on this page, the exam should start at the closest time **after** the regular start time of the class.

4. **West Valley Off-Site** classes meet only once during final exam week, at the first regularly scheduled class starting time, for a two-hour exam.

5. **Saturday classes** meet as regularly scheduled during final exam week. The final exam is given during the last class meeting on Dec 13.

6. **Nursing/Health Sciences** exams are scheduled by Health Sciences.

7. All students are expected to complete a final examination for all their registered courses as assigned by their instructor. All examinations will, so far as practicable, be conducted in writing and a maximum time will be assigned before each examination. Students are required to take the final examination at the appointed time and place. Students who are in need of special accommodations should arrange this with their instructor well in advance of taking the final exam.

Students who miss a final exam due to unforeseen circumstances, such as a sudden illness, should provide documented evidence to the instructor if the student is seeking a make-up exam. Any challenge or exception to this policy must be approved by the Vice President, Student Services or the Vice President's designated representative.

IF CLASS MEETS AT:	ON THESE DAYS:	EXAM IS:	ON:	DATE:
ANYTIME	SATURDAY - See Note (5)	REG TIME	SAT	DEC 13
7:00, 7:15, 7:30, or 8:00 AM	MT, MW, or M only	8:00 AM	MON	DEC 15
7:00, 7:15, 7:30, or 8:00 AM	MWF, WR, or W only	8:00 AM	WED	DEC 17
08:30 or 09:00 AM	MT, MW, or M only	8:00 AM	MON	DEC 15
07:30, 8:00, or 09:00 AM	TR or T only	8:00 AM	TUE	DEC 16
08:00 or 08:30 AM	MTWR or MTWRF	8:00 AM	THUR	DEC 18
08:00 or 08:30 AM	R only	8:00 AM	THUR	DEC 18
08:00, 08:30, or 9:00 AM	F only	8:00 AM	FRI	DEC 19
9:00 AM	MTWR	8:00 AM	TUE	DEC 16
9:00 AM	MWF or MTWRF	8:00 AM	FRI	DEC 19
9:30 AM	TR	10:00 AM	THUR	DEC 18
9:30 or 10:00 AM	MW or MWF	10:00 AM	MON	DEC 15
10:00, 10:30 or 11:00 AM	TR	10:00 AM	TUE	DEC 16
10:00 AM	MTWR, MTWRF, or TWRF	10:00 AM	THUR	DEC 18
10:00 AM	F only	10:00 AM	FRI	DEC 19
11:00 AM	MTWR or MTWRF	10:00 AM	TUE	DEC 16
11:00 AM	MW	10:00 AM	WED	DEC 17
11:00 AM	MWF or MTWF	10:00 AM	FRI	DEC 19
12:00 N	MTWR	10:00 AM	WED	DEC 17
11:45 AM, 12:00 or 12:30 PM	T only	12:00 N	TUE	DEC 16
11:45 AM, 12:30 PM	MW, MWF or M only	12:00 N	MON	DEC 15
11:45 AM, 12:30 or 1:00 PM	TR or R only	12:00 N	THUR	DEC 18
12:30 PM	F only	12:00 N	FRI	DEC 19
1:00 or 1:15 PM	MW or M only	12:00 N	MON	DEC 15
1:00 PM	MTWR or T only	12:00 N	TUE	DEC 16
1:30 or 2:00 PM	M only	2:00 PM	MON	DEC 15
1:30 or 2:15 PM	T only	2:00 PM	TUE	DEC 16
2:00 PM	MWF or MTWRF	12:00 N	FRI	DEC 19
2:00 PM	MTWR	2:00 PM	THUR	DEC 18
2:00 or 2:15 PM	TR	2:00 PM	TUE	DEC 16
2:00 or 2:15 PM	W only	2:00 PM	WED	DEC 17
2:00 or 2:15 PM	R only	2:00 PM	THUR	DEC 18
2:00 or 2:45 PM	MW	2:00 PM	WED	DEC 17
2:30 PM	MW	2:00 PM	MON	DEC 15
2:30 PM	TR	2:00 PM	THUR	DEC 18
3:00 PM	MWF, MTW or MTWRF	2:00 PM	FRI	DEC 19
3:30, 4:00 or 4:30 PM	MW or M only	4:00 PM	MON	DEC 15
3:30, 4:00 or 4:30 PM	TR	4:00 PM	TUE	DEC 16
3:30, 4:00 or 4:30 PM	T only	4:00 PM	TUE	DEC 16
3:30, 4:00 or 4:30 PM	W only	4:00 PM	WED	DEC 17
3:30, 4:00 or 4:30 PM	R only	4:00 PM	THUR	DEC 18
4:00 PM	MTWR	4:00 PM	WED	DEC 17
5:00, 5:15, 5:30 or 6:00 PM	M only	6:00 PM	MON	DEC 15
5:00, 5:15, 5:30 or 6:00 PM	MTWR, TR, or T only	6:00 PM	TUE	DEC 16
5:00, 5:15, 5:30 or 6:00 PM	MW or W only	6:00 PM	WED	DEC 17
5:00, 5:15, 5:30 or 6:00 PM	R only	6:00 PM	THUR	DEC 18
6:30, 6:50, 7:00, 7:30 or 8:00 PM	MW or M only	8:00 PM	MON	DEC 15
6:30, 6:50, 7:00, 7:30 or 8:00 PM	T only	8:00 PM	TUE	DEC 16
6:30, 6:50, 7:00, 7:30 or 8:00 PM	W only	8:00 PM	WED	DEC 17
6:30, 6:50, 7:00, 7:30 or 8:00 PM	TR or R only	8:00 PM	THUR	DEC 18

**Main Office Location:**

Career & Workforce Solutions Center, Administration Building, Rooms 5 & 6

Open Monday - Friday 8:00 a.m.-5:00 p.m.

**Contact Information:**

**Phone:** (760) 862-1344

**Email:** [workexperience@collegeofthedesert.edu](mailto:workexperience@collegeofthedesert.edu),

**Website:** [www.collegeofthedesert.edu/workexperience](http://www.collegeofthedesert.edu/workexperience)

Work Experience Office Hours: Monday-Friday, 8:00 a.m. - 1:00 p.m.

**What Is Work Experience Education?**

College of the Desert's Work Experience Education is a unique academic program where students apply what they have learned in the classroom to a real work environment - all while earning college credit!

By enrolling in a Work Experience course, students will participate in experiential learning activities that will enhance their skill set and strengthen effective work habits. Additionally, students have the opportunity to be coached and mentored by a faculty advisor as a subject matter expert in the student's field of study.

All students who currently work, volunteer, intern, or that have a student worker or federal work study position are eligible to enroll. Credits earned are transferrable to the CSU system. Students may enroll in General Work Experience or an Occupational course based on the student's educational goal and current job-related duties.

**General Work Experience (WEG - 095A)**

**WEG – 095A** is for students who currently have a position that **does not** relate to the student's occupational/educational goal. 1-5 credits of General Work Experience per semester can be earned per semester providing that the hour requirement is met (see chart on next page).

**Occupational Work Experience (XXX - 095A)**

Occupational courses, such as: AUTO-095A, KINE-095A, BUHM-095A, etc. are for students majoring in the respective field and have a current position that directly aligns with the major/educational goal. If their current position **does** relate to their educational/occupational goal. 1-5 credits in any occupational work experience course can be earned per semester, providing that the hour requirement is met, see chart on next page. Here's a full list of [participating Work Experience programs](#).

**Requirements**

To enroll in a Work Experience course, students must:

- Have a declared major or career goal
- Have a job, internship, student worker, or volunteer position secured before enrolling
- Commit to the job/internship/volunteer position for the duration of the enrollment term (for example: 16-weeks, 12-weeks, or 8-weeks during summer)
- If you are not a current College of the Desert student, complete your [Application for Admission](#).

**Earning College Credit**

The number of credits students may earn is based on how many hours the student will work per semester. Use the table on the next page to determine up to how many credits can be earned based work hours. Note that some academic programs, such as Automotive Technology only require 2 credits of Work Experience, others more. See list of [participating Work Experience programs](#) to view number of credits required.

Once enrolled via Self Service, students must complete three learning objectives, required course assignments and forms. All course content can be found via Canvas 24/7. Work Experience courses meet a total of four times (Zoom meetings are acceptable).

If student is actively seeking an internship/job, take into consideration school schedule and time-management skills, along with the agency needs to determine hour commitment towards the internship/job throughout the semester.

Use the chart below to help you pre-determine up to how many units you may qualify to earn based on the number of hours you will complete. When registering via Self Service, you must choose from the drop-down menu to select the number of units you qualify for. There are no exceptions to the minimum hour requirement.

(54 hours per unit required)

Units	Total required hours	16 week average weekly hours	12-week average weekly hours	8-week average weekly hours
1	54	4	5	7
2	108	7	9	14
3	162	11	14	21
4	216	14	18	27
5	270	17	23	34

#### Available Sessions

- 16 Week Session (full semester ) September 2 - December 19, 2025
- 12 Week Session (late starting ) September 29 - December 19, 2025

#### What to Expect Out of a Work Experience Class

- Work Experience classes are non-traditional - the majority of the work is completed at the student's job site!
- Students meet a total of four (4) times during the course; two on campus with their Work Experience Instructor, and two at the student's job site with their Work Experience Instructor and supervisor. (Zoom meetings are acceptable).
- During the course, students will develop and work on three (3) S.M.A.R.T. goals/objectives and have the opportunity to apply and enhance the following 21st-century Employability Skills:
  1. Adaptability
  2. Self-Awareness
  3. Digital Fluency
  4. Communication
  5. Collaboration
  6. Empathy
  7. Analysis/Solution Mindset
  8. Resilience
  9. Entrepreneurial Mindset
  10. Social/Diversity Awareness
- Students will participate in a Final Job Site Evaluation where they will receive constructive feedback from their supervisor related to the completion of the three SMART goals and their application of the 10 Employability Skills listed above.
- All course content is available via Canvas 24/7. Students are expected to log-in on the first day of class.

## Accounting

Do you know that Al Capone was caught by an accountant?

That's right; it actually wasn't Elliot Ness or his legendary team the "Untouchables" that brought the famous mobster to justice. It was a forensic accountant with the U.S. Treasury Department who put together the case for tax evasion that landed the bad guy behind bars.

Most students don't realize the variety of accounting jobs the profession has to offer. For instance, Forensic Accountants merge accounting with investigative legal work, Public Accountants are tasked with accounting, auditing, taxes, and consulting for both business and individuals, Management Accountants provide financial information to decision makers within a company, and Non-Profit/Government Accountants are employed by various public agencies to administer and maintain their financial records.

At College of the Desert students interested in pursuing a career in accounting can earn a Certificate of Achievement in Accounting or an Associate of Science Degree in Accounting. Our accounting program is designed to provide students with the knowledge and skills necessary for employment or advancement in the accounting profession.

Additionally, students can earn a Bachelor's Degree without ever leaving the desert!

Just complete the transfer AA Business Degree at COD and then finish the upper division accounting program at the Palm Desert campus of CSUSB.

Who knows? Maybe you will catch the next Al Capone!

SECT	COURSE	TITLE	U	TIME	DAYS	BLDG/RM	INSTRUCTOR
<b>Accounting</b>							
<i><b>BUAC 004A</b> covers federal and California individual income tax preparation and planning and fulfills the CTEC 60-hour qualifying education requirement. Advisory: BUMA 031 or MATH 060</i>							
0832	BUAC 004A	INCOME TAX - INDV/CTEC 4.0	06:00p-09:05p	TR	B6		Wilson,D
<i><b>BUAC 005</b> provides students with tax information for both corporations and partnerships. Advisory: MATH 065</i>							
0860	BUAC 005	INCOME TAX - CORP / PARTN 3.0	5.6 WEEKLY HRS	TBA	FULLONLN		Bowman,S
Note: Students must access this fully online class at <a href="http://www.collegeofthedesert.edu/">www.collegeofthedesert.edu/</a> on or before September 2nd, to begin the course.							
<i><b>BUAC 010</b> uses QuickBooks, a complete computerized accounting system for small businesses. Learn how this well-designed accounting program is used to set up a chart of accounts, reconcile checking accounts, create and print invoices, receipts, and statements, track payables, inventory, and receivables, and generate reports and graphs. Additional topics include: A review of basic accounting concepts, payroll transactions, and the creation of a company using QuickBooks accounting.</i>							
Advisory: CIS 010 and BUAC 020A or BUAC 051 or BUAC 066							
0818	BUAC 010	ACCTG W/QUICKBOOKS 3.0	7.8 WEEKLY HRS	TBA	FULLONLN		Romero,J
Note: Students must access this fully online class at <a href="http://www.collegeofthedesert.edu/">www.collegeofthedesert.edu/</a> on or before September 2nd, to begin the course.							
<i><b>BUAC 013</b> is a comprehensive overview of federal and state payroll laws and their effect on payroll records and required government reports. Prerequisite: BUAC-066 or BUAC-020A</i>							
0804	BUAC 013	PAYROLL ACCOUNTING 3.0	5.6 WEEKLY HRS	TBA	FULLONLN		Romero,J
Note: Students must access this fully online class at <a href="http://www.collegeofthedesert.edu/">www.collegeofthedesert.edu/</a> on or before September 2nd, to begin the course.							
<i><b>BUAC 019</b> covers the fundamentals of electronic spreadsheets using Microsoft Excel software. Students will concentrate on solving accounting problems and completing accounting projects with Excel.</i>							
0840	BUAC 019	EXCEL FOR ACCOUNTING 2.0	4.5 WEEKLY HRS	TBA	FULLONLN		Romero,J
Note: Students must access this fully online class at <a href="http://www.collegeofthedesert.edu/">www.collegeofthedesert.edu/</a> on or before September 2nd, to begin the course.							
<i><b>BUAC 066</b> emphasizes accounting procedures for small service businesses. Advisory: MATH 060</i>							
0766	BUAC 066	BOOKKEEPING 3.0	5.6 WEEKLY HRS	TBA	FULLONLN		Romero,J
Note: Students must access this fully online class at <a href="http://www.collegeofthedesert.edu/">www.collegeofthedesert.edu/</a> on or before September 2nd, to begin the course.							
<i><b>BUAC 020A</b> is the study of accounting as an information system, including basic principles and procedures of accounting. Advisory: MATH 065</i>							
0802	BUAC 020A	FINANCIAL ACCTG 4.0	09:30a-11:35a	TR	B5		Gerardi,J
0820	BUAC 020A	FINANCIAL ACCTG 4.0	06:00p-08:05p	TR	B7		Romero,J
<u>Asynchronous online classes - Students must access these fully online classes at <a href="http://www.collegeofthedesert.edu/">www.collegeofthedesert.edu/</a> on or before the start date of the class, to begin the course.</u>							
0830	BUAC 020A	FINANCIAL ACCTG 4.0	4.5 WEEKLY HRS	TBA	FULLONLN		Gerardi,J
0858	BUAC 020A	FINANCIAL ACCTG 4.0	4.5 WEEKLY HRS	TBA	FULLONLN		Romero,J
0828	BUAC 020A	FINANCIAL ACCTG 4.0	72 TOTAL HRS	TBA	FULLONLN		Gerardi,J
<b>Note: 8 week class: 09/02 - 10/24</b>							
0834	BUAC 020A	FINANCIAL ACCTG 4.0	72 TOTAL HRS	TBA	FULLONLN		Bowman,S
<b>Note: 8 week class: 10/27 - 12/19</b>							
<i><b>BUAC 020B</b> emphasizes accounting procedures for planning and controlling operations. Focuses on costing systems, cost-volume-profit relationship, profit planning, and performance analysis.</i>							
Prerequisite: BUAC 020A							
<u>Asynchronous online classes - Students must access these fully online classes at <a href="http://www.collegeofthedesert.edu/">www.collegeofthedesert.edu/</a> on or before the start date of the class, to begin the course.</u>							
0812	BUAC 020B	MANAGERIAL ACCTG 4.0	4.5 WEEKLY HRS	TBA	FULLONLN		Gerardi,J
0838	BUAC 020B	MANAGERIAL ACCTG 4.0	4.5 WEEKLY HRS	TBA	FULLONLN		Gerardi,J
0844	BUAC 020B	MANAGERIAL ACCTG 4.0	72 TOTAL HRS	TBA	FULLONLN		Wilson,D
<b>Note: 8 week class: 09/02 - 10/24</b>							
0826	BUAC 020B	MANAGERIAL ACCTG 4.0	72 TOTAL HRS	TBA	FULLONLN		Gerardi,J
<b>Note: 8 week class: 10/27 - 12/19</b>							



SECT	COURSE	TITLE	U	TIME	DAYS	BLDG/RM	INSTRUCTOR
------	--------	-------	---	------	------	---------	------------

<b>BUAC 095A</b> , a work experience course of supervised employment, is designed to assist students in developing transferable employability skills, career awareness, learning industry culture, competencies and norms, and developing professional networks that support career mobility. To enroll, students must have a job or internship placement in a part-time or full-time capacity and related to Business Accounting. Students must work 54 hours per unit enrolled. For hour/unit conversion and course details, visit the Work Experience Education webpage: <a href="http://www.collegeofthedesert.edu/workexperience">www.collegeofthedesert.edu/workexperience</a> . This work experience course of supervised employment meets four times during the semester (2 on-campus coaching sessions and 2 job-site visits). Required Application Form, syllabus, and course related information will be available via Canvas by the first day of each session. For additional enrollment questions, contact the Work Experience office (760) 862-1344.							
1726	BUAC 095A	ACCOUNTING WORK EXP	1.0		TBA	AD5	Wilson,D
<b>Note: 12 week class: 09/29 - 12/19</b>							

## Adult Basic Education

Asynchronous online classes - Students must access these fully online classes at [www.collegeofthedesert.edu/](http://www.collegeofthedesert.edu/) upon enrollment, to begin the course.

7466	ABE 320A	FUNDAMENTALS/ENGLISH	0.0	80 TOTAL HOURS	TBA	FULLONLN	Williams,J
7472	ABE 320A	FUNDAMENTALS/ENGLISH	0.0	80 TOTAL HOURS	TBA	FULLONLN	Williams,J
7406	ABE 320B	FUNDAMENTALS/ENGLISH	0.0	80 TOTAL HOURS	TBA	FULLONLN	Williams,J
7492	ABE 320B	FUNDAMENTALS/ENGLISH	0.0	80 TOTAL HOURS	TBA	FULLONLN	Williams,J
7172	ABE 320C	FUNDAMENTALS/ENGLISH	0.0	80 TOTAL HOURS	TBA	FULLONLN	Williams,J
7494	ABE 320C	FUNDAMENTALS/ENGLISH	0.0	80 TOTAL HOURS	TBA	FULLONLN	Williams,J
7176	ABE 320D	FUNDAMENTALS/ENGLISH	0.0	80 TOTAL HOURS	TBA	FULLONLN	Santucci,A
7498	ABE 320D	FUNDAMENTALS/ENGLISH	0.0	80 TOTAL HOURS	TBA	FULLONLN	Santucci,A
7428	ABE 323A	AMERICAN LITERATURE	0.0	80 TOTAL HOURS	TBA	FULLONLN	Williams,J
7434	ABE 323A	AMERICAN LITERATURE	0.0	80 TOTAL HOURS	TBA	FULLONLN	Williams,J
7430	ABE 323B	WORLD LITERATURE	0.0	80 TOTAL HOURS	TBA	FULLONLN	Williams,J
7464	ABE 323B	WORLD LITERATURE	0.0	80 TOTAL HOURS	TBA	FULLONLN	Williams,J
7362	ABE 324A	READING CONTROL LAB I	0.0	80 TOTAL HOURS	TBA	FULLONLN	Santucci,A
7424	ABE 324A	READING CONTROL LAB I	0.0	80 TOTAL HOURS	TBA	FULLONLN	Santucci,A
7364	ABE 324B	READING CONTROL LAB II	0.0	80 TOTAL HOURS	TBA	FULLONLN	Santucci,A
7426	ABE 324B	READING CONTROL LAB II	0.0	80 TOTAL HOURS	TBA	FULLONLN	Santucci,A
7440	ABE 326A	U.S. HISTORY I	0.0	80 TOTAL HOURS	TBA	FULLONLN	McGuire,C
7442	ABE 326B	U.S. HISTORY II	0.0	80 TOTAL HOURS	TBA	FULLONLN	McGuire,C
7444	ABE 328A	AMERICAN GOVERNMENT	0.0	80 TOTAL HOURS	TBA	FULLONLN	McGuire,C
7446	ABE 328B	ECON	0.0	80 TOTAL HOURS	TBA	FULLONLN	McGuire,C
7448	ABE 332A	WORLD HISTORY I	0.0	80 TOTAL HOURS	TBA	FULLONLN	McGuire,C
7450	ABE 332B	WORLD HISTORY II	0.0	80 TOTAL HOURS	TBA	FULLONLN	McGuire,C
7452	ABE 335A	WORLD GEOGRAPHY I	0.0	80 TOTAL HOURS	TBA	FULLONLN	McGuire,C
7454	ABE 335B	WORLD GEOGRAPHY II	0.0	80 TOTAL HOURS	TBA	FULLONLN	McGuire,C
7520	ABE 348A	LIFE SCIENCE	0.0	80 TOTAL HOURS	TBA	FULLONLN	McGuire,C
7540	ABE 348B	PHYSICAL SCIENCE	0.0	80 TOTAL HOURS	TBA	FULLONLN	McGuire,C
7550	ABE 348C	EARTH SCIENCE	0.0	80 TOTAL HOURS	TBA	FULLONLN	McGuire,C
7560	ABE 351A	MARINE SCIENCE	0.0	80 TOTAL HOURS	TBA	FULLONLN	McGuire,C
7456	ABE 361A	FINE ARTS: ART	0.0	80 TOTAL HOURS	TBA	FULLONLN	McGuire,C
7458	ABE 361B	FINE ARTS: MUSIC	0.0	80 TOTAL HOURS	TBA	FULLONLN	McGuire,C
7460	ABE 361C	FINE ARTS: THEATER	0.0	80 TOTAL HOURS	TBA	FULLONLN	McGuire,C
7484	ABE 364	GED TEST PREPARATION	0.0	80 TOTAL HOURS	TBA	FULLONLN	McGuire,C
7682	ABE 368A	BEGINNING TYPING I	0.0	80 TOTAL HOURS	TBA	FULLONLN	McGuire,C
7496	ABE 391A	HEALTH ISSUES I	0.0	80 TOTAL HOURS	TBA	FULLONLN	McGuire,C
7490	ABE 391B	HEALTH ISSUES II	0.0	80 TOTAL HOURS	TBA	FULLONLN	McGuire,C

7516	ABE 334	U.S. CITIZENSHIP	0.0	07:40p-08:40p	TR	CNVSZOOM	Jeffredo,A
<b>Note: 13 week class: 09/16 - 12/11</b>					TBA	FULLONLN	
Note: This class meets on Tech Connect Zoom from 7:40pm - 8:40pm Tuesday and Thursday and assignments are completed on Canvas.							

Synchronous online classes - Students must access these fully online classes via Canvas during the scheduled days/times.

7648	ABE 342A	PRACTICAL BASIC MATH I	0.0	09:00a-11:00a	MW	CNVSZOOM	Santucci,A
					TBA	FULLONLN	
7562	ABE 342A	PRACTICAL BASIC MATH I	0.0	05:00p-07:00p	TR	CNVSZOOM	Castillo,J
					TBA	FULLONLN	
7526	ABE 342B	PRACTICAL BASIC MATH II	0.0	09:00a-11:00a	MW	CNVSZOOM	Santucci,A
					TBA	FULLONLN	
7566	ABE 342B	PRACTICAL BASIC MATH II	0.0	05:00p-07:00p	TR	CNVSZOOM	Castillo,J
					TBA	FULLONLN	

**ADU 15**

## Adult Basic Education (ABE) and English As A Second Language (ESLN) Registration

Registration for new/continuing ABE students will begin on 04/2/2025.

English As A Second Language (ESLN) Registration:

Registration for new and continuing students will begin on 05/29/2025.

Please visit the College of the Desert Admissions webpage and click on the Adult Basic Education Registration link or the English As A Second Language link for details.

### Looking for Administration of Justice classes?

AJ classes are now listed under Criminal Justice (CJ).

### Student Computer Literacy and Access

One of the institutional outcomes for all COD students is technological literacy. As such, any class may be web enhanced and might require access to online sites such as Canvas, MyMathLab, MyLab, or the textbook publisher's website for assignments, testing, homework, etc. Internet-ready computers are available in a variety of locations, including the Tutoring and Academic Skills Center (TASC) and Library.

## 16 ADU- AGEH

### Tutoring and Academic Skills Center (TASC)

Tutoring and Academic Skills Center (TASC) supports independent study habits and sustainable learning for all students at College of the Desert. This is accomplished by providing resources that empower individuals to take charge of their goals. TASC labs can be found at all major sites for College of the Desert.

TASC resources include:

- Peer tutors for general subjects
- Tutor and staff support with writing and math
- Computer lab space for coursework and research
- 24/7 Online tutoring access (with synchronous subjects) through Smarthinking
- Helpful, friendly staff

When students access tutoring for TASC, they are automatically enrolled in ASC 300, Supervised Tutoring. This is an open entry/open exit course where COD students with learning needs in academic subjects receive drop-in tutoring, small group instruction, and computer assisted or mediated instruction that supplements classroom instruction. Registration is accomplished automatically.

#### Palm Desert Campus (PDC)

Hilb Building: 2nd Floor  
Language Lab:  
Hilb lower level  
43500 Monterey Ave  
Palm Desert, CA 92260  
TASC Main Phone:

(760) 773-2557

Tutoring Center:

(760) 776-7241

**Evening Classes  
appear in BOLD print  
throughout this  
schedule**

SECT	COURSE	TITLE	U	TIME	DAYS	BLDG/RM	INSTRUCTOR
7684	ABE 344A	MATH FOR LIVING I	0.0	09:00a-11:00a	MW	CNVSZOOM FULLONLN	Santucci,A
<b>7436</b>	<b>ABE 344A</b>	<b>MATH FOR LIVING I</b>	<b>0.0</b>	<b>05:00p-07:00p</b>	<b>TR</b>	<b>CNVSZOOM</b> FULLONLN	<b>Castillo,J</b>
7686	ABE 344B	MATH FOR LIVING II	0.0	09:00a-11:00a	MW	CNVSZOOM FULLONLN	Santucci,A
<b>7438</b>	<b>ABE 344B</b>	<b>MATH FOR LIVING II</b>	<b>0.0</b>	<b>05:00p-07:00p</b>	<b>TR</b>	<b>CNVSZOOM</b> FULLONLN	<b>Castillo,J</b>
7422	ABE 346A	ALGEBRA I	0.0	09:00a-11:00a	MW	CNVSZOOM FULLONLN	Santucci,A
<b>7462</b>	<b>ABE 346A</b>	<b>ALGEBRA I</b>	<b>0.0</b>	<b>05:00p-07:00p</b>	<b>TR</b>	<b>CNVSZOOM</b> FULLONLN	<b>Castillo,J</b>
7476	ABE 346B	ALGEBRA II	0.0	09:00a-11:00a	MW	CNVSZOOM FULLONLN	Santucci,A
<b>7468</b>	<b>ABE 346B</b>	<b>ALGEBRA II</b>	<b>0.0</b>	<b>05:00p-07:00p</b>	<b>TR</b>	<b>CNVSZOOM</b> FULLONLN	<b>Castillo,J</b>

Administration of Justice is now Criminal Justice (see page 42)

### Agriculture/Business

**AGBU 059A** emphasizes basic principles of group and personal leadership for student within applied technology areas. Students study parliamentary procedure, organizational structure and meeting formats.

**0138** **AGBU 059A LEADERSHIP** **1.0** **04:00p-05:05p** **R** **A102** **Meier,K**

### Agriculture/Environmental Horticulture

**AGEH 001** is a general course in Environmental Horticulture with emphasis on nursery operations, landscaping, and turfgrass management

**0182** **AGEH 001 HORTICULTURE** **3.0** **03:15p-06:20p** **T** **A102** **Place,J**

**AGEH 001L** is the laboratory companion of AGEH-001. It is intended to introduce basic horticultural operations such as plant propagation, pruning, transplanting, plant use, and pesticides. Advisory: Concurrent enrollment or prior completion of AGEH-001

**0186** **AGEH 001L HORTICULTURE LAB** **1.0** **12:00p-03:05p** **T** **A102** **Short,R**

**AGEH 004** introduces the basic turfgrass principles used in the maintenance of turfgrass areas. It covers the major factors in turfgrass management in the desert areas.

**0144** **AGEH 004 TURFGRASS MANAGEMENT** **2.0** **03:15p-05:20p** **M** **A102** **Vaca,E**

**AGEH 004L** is the laboratory course intended to supplement AGEH 004 by providing laboratory and field experience in turfgrass management subject areas. Prerequisite: AGEH 004 or concurrent enrollment

**0164** **AGEH 004L TURFGRASS MGMT LAB** **1.0** **12:00p-03:05p** **M** **A102** **Vaca,E**

**AGEH 005** first acquaints the student with the principles of plant taxonomy and the descriptive language necessary to discuss plants accurately. Over 240 plants are introduced.

**0112** **AGEH 005 ORNMTL PLNT IDENTIF** **3.0** **04:30p-07:00p** **TR** **A103** **Vaca,E**

**AGEH 016** addresses all aspects of tree care and prepares the student for the Arborist's Certification Exam. Advisory: AGEH 001 or AGPS 005

**0126** **AGEH 016 ARBORICULTURE** **2.0** **12:00p-04:15p** **T** **A103** **Vaca,E**

**AGEH 027** is a course providing current IPM practices in landscape pest control.

**0188** **AGEH 027 TURF/LNDSCP PEST MGT** **3.0** **12:00p-03:05p** **R** **A103** **Vaca,E**

**AGEH 034** involves the maintenance and operation of golf courses.

**0184** **AGEH 034 GOLF COURSE MGMT** **3.0** **04:00p-07:05p** **W** **A103** **Meier,K**

**AGEH 095A**, a work experience course of supervised employment, is designed to assist students in developing transferable employability skills, career awareness, learning industry culture, competencies and norms, and developing professional networks that support career mobility. To enroll, students must have a job or internship placement in a part-time or full-time capacity and related to Environmental Horticulture Turfgrass. Students must work 54 hours per unit enrolled. For hour/unit conversion and course details, visit the Work Experience webpage: [www.collegeofthedesert.edu/workexperience](http://www.collegeofthedesert.edu/workexperience) This work experience course of supervised employment meets four times during the semester (2 on-campus coaching sessions and 2 job-site visits). Required Application Form, syllabus, and course related information will be available via Canvas by the first day of each session. For additional enrollment questions, contact the Work Experience office (760) 862-1344.

M = Mon; T = Tues; W = Wed; MW = Mon & Wed; R = Thurs; TR = Tues & Thurs; F = Fri; S = Saturday; SU = Sun

## AGEH - ACR 17

### Need Assistance? Office Numbers

Alumni Office/Street  
Fair 636-7957  
Foundation Office  
773-2561  
Human Resources  
773-2529  
Public Safety Office  
341-2111  
Vice President, Student  
Services 423-6644  
Vice President,  
Instruction 773-2590  
President's Office  
773-2500  
Vice President,  
Administrative Services  
773-2511  
Tutoring & Academic  
Skills Center (TASC)  
773-2557

### ACADEMIC PROGRAMS

Applied Sciences &  
Business 773-2571  
Arts & Media 773-2574  
Communication &  
Humanities 773-2572  
Health Sciences/  
Education 773-2579  
Kinesiology/Athletics  
773-2591  
Library & Learning  
Resources 568-7517  
Math and Science  
773-2573  
Social Sciences  
773-2574

SECT	COURSE	TITLE	U	TIME	DAYS	BLDG/RM	INSTRUCTOR
1688	AGEH 095A	AGEH/TURFGRASS WK EX 1.0			TBA	AD5	Vaca,E
1698	AGEH 095A	AGEH/TURFGRASS WK EX 1.0			TBA	AD5	Vaca,E
1802	AGEH 095A	AGEH/TURFGRASS WK EX 1.0			TBA	AD5	Vaca,E

Note: 8 week class: 10/27 - 12/19

## Agriculture/Plant Science

**AGPS 001** is a lecture and laboratory course covering soil derivation, classification, texture, structure, water movement and measurement, organic matter, microorganisms, sampling techniques, pH, salinity, reclamation and tillage. Advisory: MATH 060

0122	AGPS 001	SOILS/PLANT NUTRTION	4.0	3.3 WEEKLY HRS	TBA	HYBRID	Place,J Short,R
------	----------	----------------------	-----	----------------	-----	--------	--------------------

Note: Students must access the lecture portion of this class at [www.collegeofthedesert.edu/](http://www.collegeofthedesert.edu/) on or before September 2nd, to begin the course.

Note: All lab hours will be face to face on Tuesdays at the Palm Desert campus.

**AGPS 005** offers an opportunity to learn the basic structure and function of plants, their place in the world of human activity and the methods used to manipulate the botanical world to human advantage.

Prerequisite: ENG 061

IGETC: 5B and CalGETC 5B

0140	AGPS 005	PLANT SCIENCE	3.0	08:00a-11:05a	T	NDIOB228	Vaca,E
------	----------	---------------	-----	---------------	---	----------	--------

Note: This OFF-CAMPUS CLASS meets at the Indio Campus, 45524 Oasis Street, Indio.

0156	AGPS 005	PLANT SCIENCE	3.0	09:00a-12:05p	M	A103	Short,R
0176	AGPS 005	PLANT SCIENCE	3.0	03:30p-06:35p	W	NDIOB225	Encinias,V

Note: This OFF-CAMPUS CLASS meets at the Indio Campus, 45524 Oasis Street.

Asynchronous online classes - Students must access these fully online classes at [www.collegeofthedesert.edu/](http://www.collegeofthedesert.edu/) on or before the start date of the class, to begin the course.

0128	AGPS 005	PLANT SCIENCE	3.0	3.3 WEEKLY HRS	TBA	FULLONLN	Place,J
0134	AGPS 005	PLANT SCIENCE	3.0	3.3 WEEKLY HRS	TBA	FULLONLN	Place,J
0152	AGPS 005	PLANT SCIENCE	3.0	3.3 WEEKLY HRS	TBA	FULLONLN	Place,J
0162	AGPS 005	PLANT SCIENCE	3.0	3.3 WEEKLY HRS	TBA	FULLONLN	Place,J
0168	AGPS 005	PLANT SCIENCE	3.0	3.3 WEEKLY HRS	TBA	FULLONLN	Place,J
0178	AGPS 005	PLANT SCIENCE	3.0	3.3 WEEKLY HRS	TBA	FULLONLN	Place,J
0174	AGPS 005	PLANT SCIENCE	3.0	54 TOTAL HRS	TBA	FULLONLN	Encinias,V

Note: 12 week class: 09/29 - 12/19

**AGPS 005L** is the laboratory companion of AGPS 005. Advisory: Concurrent enrollment or prior completion of

AGPS 005 Corequisite: AGPS-005 or prior completion

IGETC: 5C and CalGETC 5C

0132	AGPS 005L	PLANT SCIENCE LAB	1.0	08:30a-11:35a	M	A102	Vaca,E
0166	AGPS 005L	PLANT SCIENCE LAB	1.0	12:15p-03:20p	M	A103	Short,R

## Air Conditioning/HVAC

**ACR 060** is a basic study of thermodynamics, heat transfer, the mechanical vapor compression refrigeration cycle, and system components. Classes include lectures with practical demonstrations and hands on experience including laboratory projects. A lab uniform is required for this course.

Advisory: RDG 061 & ESYS 004

6384	ACR 060	AIR CONDITNG/REFRG I	3.0	05:00p-09:15p	T	AS107	Brown,G
		Note: 8 week class: 09/02 - 10/23		05:00p-09:25p	R	AS108	Arbuckle,C
				16 TOTAL HRS	TBA	HYBRID	Gonzalez,D

Note: This is a hybrid online class. All lecture hours and most lab hours will be held face to face on Tuesdays and Thursdays. The remaining required lab hours will be asynchronous online.

6380	ACR 060	AIR CONDITNG/REFRG I	3.0	05:00p-09:15p	R	AS107	Brown,G
		Note: 8 week class: 09/02 - 10/23		05:00p-09:25p	T	AS108	Arbuckle,C
				16 TOTAL HRS	TBA	HYBRID	Gonzalez,D

Note: This is a hybrid online class. All lecture hours and most lab hours will be held face to face on Tuesdays and Thursdays. The remaining required lab hours will be asynchronous online.

6484	ACR 060	AIR CONDITNG/REFRG I	3.0	08:00a-09:35a	MTWR	EISNMPR	Vizcarra,J
------	---------	----------------------	-----	---------------	------	---------	------------

Note: 12 week class: 09/02 - 11/20

Note: This OFF-CAMPUS CLASS meets at Eisenhower Community Education Center, 83391 Dillon Avenue, Indio (EISN) and is intended for local high school students, but is open to all students who meet the course prerequisite. Students at off-campus sites should allow sufficient travel time to arrive on time and remain for the duration of the class. Non-Participation and excessive absences may be grounds for being dropped from a course.

Note: No class meeting Nov. 11

# 18 ACR

## AIR CONDITIONING HVAC

The Air Conditioning/HVAC program is a well established curriculum and has long served the desert community by providing highly trained individuals to work in various businesses throughout the Coachella Valley. The program offers a Certificate and Associate of Science degree for employment preparation that is designed to provide a wide range of courses in order to best serve student needs.

In addition, required courses listed in this schedule are derived from the collaboration and dedicated efforts of members of a Technical Advisory Committee and other individuals experienced in the specific occupational areas.

Several certificate programs, as well as degree programs, are offered by the School of Applied Sciences and Business. Students are encouraged to meet with a member of the School's faculty to discuss certificate and/or degree programs prior to registration. It is also helpful for students to review available programs listed in the current College of the Desert Catalog.

SECT	COURSE	TITLE	U	TIME	DAYS	BLDG/RM	INSTRUCTOR
<b>ACR 061</b> develops additional skills and knowledge for the mechanical refrigeration system. <i>Prerequisite:</i> ACR 060 Advisory: RDG 061 and ESYS 004							
6304	ACR 061	AIR CONDING/REFRG II	3.0	05:00p-09:15p	T	AS107	Brown,G
		Note: 8 week class: 10/28 - 12/18		05:00p-09:25p	R	AS108	Arbuckle,C
				16 TOTAL HRS	TBA	HYBRID	Gonzalez,D
Note: This is a hybrid online class. All lecture hours and most lab hours will be held face to face on Tuesdays and Thursdays. The remaining required lab hours will be asynchronous online. Note: No class meetings Nov. 11 and Nov. 27							
6320	ACR 061	AIR CONDING/REFRG II	3.0	05:00p-09:50p	R	AS107	Brown,G
		Note: 8 week class: 10/28 - 12/18		05:00p-10:10p	T	AS108	Arbuckle,C
				16 TOTAL HRS	TBA	HYBRID	Gonzalez,D
Note: This is a hybrid online class. All lecture hours and most lab hours will be held face to face on Tuesdays and Thursdays. The remaining required lab hours will be asynchronous online. Note: No class meetings Nov. 11 and Nov. 27							
<b>ACR 064</b> introduces basic theory of electricity and electronics. A lab uniform is required for this course. <i>Advisory:</i> ESYS 004 and RDG 061							
6336	ACR 064	AIR COND/REF/ELEC I	3.0	11:00a-01:20p	MTWR	CVHS106	Vizcarra,J
		Note: 9 week class: 10/13 - 12/18					
Note: This OFF-CAMPUS CLASS meets at Coachella Valley High School (CVHS) and is intended for local high school students, but is open to all students who meet the course prerequisite.							
6458	ACR 064	AIR COND/REF/ELEC I	3.0	08:00a-12:15p	T	AS107	Brown,G
		Note: 8 week class: 09/02 - 10/23		08:00a-12:25p	R	AS108	Betancourt,R
				16 TOTAL HRS	TBA	HYBRID	Gonzalez,D
Note: This is a hybrid online class. All lecture hours and most lab hours will be held face to face on Tuesdays and Thursdays. The remaining required lab hours will be asynchronous online.							
6462	ACR 064	AIR COND/REF/ELEC I	3.0	08:00a-12:15p	R	AS107	Brown,G
		Note: 8 week class: 09/02 - 10/23		08:00a-12:25p	T	AS108	Betancourt,R
				16 TOTAL HRS	TBA	HYBRID	Gonzalez,D
Note: This is a hybrid online class. All lecture hours and most lab hours will be held face to face on Tuesdays and Thursdays. The remaining required lab hours will be asynchronous online.							
<b>ACR 065</b> introduces students to the procedures, techniques and instruments utilized for troubleshooting motors, circuitry and control elements. <i>Prerequisite:</i> ACR 064 Advisory: RDG 061 and ESYS 004							
6330	ACR 065	AIR COND/REF/ELEC II	3.0	08:00a-12:50p	T	AS107	Brown,G
		Note: 8 week class: 10/28 - 12/18		08:00a-01:10p	R	AS108	Betancourt,R
				16 TOTAL HRS	TBA	HYBRID	Gonzalez,D
Note: This is a hybrid online class. All lecture hours and most lab hours will be held face to face on Tuesdays and Thursdays. The remaining required lab hours will be asynchronous online. Note: No class meetings Nov. 11 and Nov. 27							
6360	ACR 065	AIR COND/REF/ELEC II	3.0	08:00a-12:50p	R	AS107	Brown,G
		Note: 8 week class: 10/28 - 12/18		08:00a-01:10p	T	AS108	Betancourt,R
				16 TOTAL HRS	TBA	HYBRID	Gonzalez,D
Note: This is a hybrid online class. All lecture hours and most lab hours will be held face to face on Tuesdays and Thursdays. The remaining required lab hours will be asynchronous online. Note: No class meetings Nov. 11 and Nov. 27							
<b>ACR 074A</b> covers residential air conditioning installation, including residential split systems and Ductless mini-split zoned systems-title 24 requirements, including proper duct sizing and sealing. Course material \$70 for uniform, gloves, and safety glasses.							
6460	ACR 074A	RES SYS INSTALL	3.0	05:00p-09:50p	M	AS107	Garcia-Galicia,R
		Note: 8 week class: 09/03 - 10/22		05:00p-09:25p	W	AS108	Alvarez,J
				16 TOTAL HRS	TBA	HYBRID	Gonzalez,D
Note: This is a hybrid online class. All lecture hours and most lab hours will be held face to face on Mondays and Wednesdays. The remaining required lab hours will be asynchronous online.							
<b>ACR 075</b> covers residential air distribution design and load calculation. <i>Advisory:</i> ACR 060							
0526	ACR 075	SYSTEMS DESIGN	3.0	05:00p-09:15p	MW	B6	Arbuckle,C
		Note: 8 week class: 10/27 - 12/17					
0540	ACR 075	SYSTEMS DESIGN	3.0	05:00p-09:15p	MW	DM10A	Garcia-Galicia,R
		Note: 8 week class: 10/27 - 12/17					
<b>ACR 076</b> examines chilled water, cooling tower and boiler maintenance. A lab uniform is required for this course. <i>Advisory:</i> ACR 060 or concurrent enrollment							
6488	ACR 076	FAC MAINT/CHILLERS	3.0	05:00p-07:50p	TRF	DM10A	Alvarez,J
		Note: 8 week class: 09/02 - 10/24					Atilano,L
							Garcia-Galicia,R



## ACR - ANTH 19



### Anthropology

Are you interested in biology AND humans?

Check out ANTH-001!

Have you ever wondered why we humans are the way we are? Want to learn more about human origins and evolution? Learn about your fellow primates including monkeys and apes. Curious about how humans walk on two feet and about human nutrition. Do you want to fulfill your science GE requirement, not requiring a lab? Take a look at these interesting classes.

### Anthropology of Religion, Magic, Witchcraft, and Healing

Check out ANTH-007!

This course is an exciting and fascinating introduction to the anthropological study of religion, and examines the way religion is lived and practiced in diverse cultures, and the role of religious beliefs in human experiences of health and healing.

Why are people religious? What roles do religion and religious beliefs play in health and wellness?

Section 3720  
5:15 p.m. - 6:35 p.m.  
Tuesday/Thursday  
via ZOOM

SECT	COURSE	TITLE	U	TIME	DAYS	BLDG/RM	INSTRUCTOR
<b>ACR 080</b> students are introduced to servicing gas fired furnaces. Advisory: ACR-064 or concurrent enrollment							
6466	ACR 080	GAS HEATING	3.0	08:00a-11:00a	MW	AS107	Brown,G
		<b>Note: 8 week class: 09/03 - 10/22</b>		11:00a-12:30p	MW	AS108	Alvarez,J
<b>ACR 083</b> covers industry practices for all weather heating and cooling systems. Advisory: ACR-060 and/or ACR-064							
6482	ACR 083	ALL WEATHER SYSTEMS	3.0	08:00a-10:30a	MW	AS107	Brown,G
		<b>Note: 8 week class: 10/27 - 12/17</b>		10:30a-12:15p	MW	AS108	Betancourt,R
<b>ACR 090</b> covers the basics of commercial HVAC controls. A lab uniform is required for this course. Advisory: ACR 064 and ESYS 004							
6454	ACR 090	INTRO TO BUILD AUTO SYS	3.0	05:00p-09:05p	TRF	DM10A	Garcia-Galicia,R
		<b>Note: 8 week class: 10/28 - 12/19</b>					Atilano,L

## American Sign Language

**ASL 001** students acquire basic ASL vocabulary and grammar, surveying American Deaf history and culture at an accelerated pace.

1532	ASL 001	ELEMENTARY ASL I	5.0	08:00a-11:35a	TR	COM210	O'Grady,T
1388	ASL 001	ELEMENTARY ASL I	5.0	05:30p-09:05p	MW	COM210	O'Grady,T
1356	ASL 001	ELEMENTARY ASL I	5.0	7.8 WEEKLY HRS	TBA	FULLONLN	O'Grady,T

**Note:** Students must access this fully online class at [www.collegeofthedesert.edu/](http://www.collegeofthedesert.edu/) on or before September 2nd, to begin the course.

**ASL 002** presents increasingly complex ASL grammar and vocabulary. Students are exposed to simple Deaf humor and poetry, as well as themes in American Deaf culture's writings.

				IGETC: 3B, 6A and CalGETC 3B,6A			
1454	ASL 002	ELEMENTARY ASL II	5.0	08:00a-10:30a	MW	COM210	O'Grady,T

## Anthropology

**ANTH 001** is a study of the origins of humans and their place in nature.

<i>Prerequisite: ENG 061</i>						<i>IGETC: 5B and CalGETC 5B</i>	
3712	ANTH 001	INTRO/BIOLOGICAL ANTH	3.0	08:00a-09:20a	TR	SOC10	Hardy,E
3702	ANTH 001	INTRO/BIOLOGICAL ANTH	3.0	09:30a-10:50a	TR	SOC10	Hardy,E
▶3600	ANTH 001	INTRO/BIOLOGICAL ANTH	3.0	12:30p-01:50p	MW	NDIOB332	Danner,Y
Note: This OFF-CAMPUS CLASS meets at the Indio Campus, 45524 Oasis Street, Indio.							
3718	ANTH 001	INTRO/BIOLOGICAL ANTH	3.0	05:15p-06:35p	MW	CNVZOOM	Slade,M
Note: This is a synchronous online class. Students must access this fully online class via Canvas during the scheduled days/times.							

**ANTH 001L** are the laboratory exercises designed to introduce students to the scientific method and techniques used in physical/biological anthropology research. May require participation in field trips at alternative class meeting times. Corequisite: ANTH 001 or prior completion

				IGETC: 5C and CalGETC 5C			
Advisory: ENG 061							
3740	ANTH 001L	INTRO/BIOLOGICAL ANTH LAB 1.0	09:30a-12:35p	F	SOC10	Danner,Y	

**ANTH 002** is a topical introduction to the cross-cultural study of human societies. IGETC: 4A and CalGETC 4A

3788	ANTH 002	CULTURAL ANTHRO	3.0	08:00a-09:20a	MW	SOC10	Hardy,E
3762	ANTH 002	CULTURAL ANTHRO	3.0	09:30a-10:50a	MW	SOC10	Hardy,E
▶3724	ANTH 002	CULTURAL ANTHRO	3.0	02:00p-03:20p	TR	NDIOB332	Legge,K

**Note:** This OFF-CAMPUS CLASS meets at the Indio Campus, 45524 Oasis Street, Indio.

Asynchronous online classes - Students must access these fully online classes at [www.collegeofthedesert.edu/](http://www.collegeofthedesert.edu/) on or before the start date of the class, to begin the course.

3700	ANTH 002	CULTURAL ANTHRO	3.0	3.3 WEEKLY HRS	TBA	FULLONLN	Slade,M
3732	ANTH 002	CULTURAL ANTHRO	3.0	3.3 WEEKLY HRS	TBA	FULLONLN	Slade,M
3784	ANTH 002	CULTURAL ANTHRO	3.0	54 TOTAL HRS	TBA	FULLONLN	Legge,K

**Note: 8 week class: 09/02 - 10/24**

**ANTH 003** is an introduction to the study of concepts, theories, data and models of anthropological archaeology that contribute to our knowledge of the human past.

				IGETC: 4A and CalGETC 4A			
3686	ANTH 003	ARCHAEOLOGY/INTRO PREHIST	3.0	11:00a-12:20p	MW	SOC10	Hardy,E



## 20 ANTH - ACT

### Applications and Information Systems (AIS)

Looking for Computer Information Systems applications courses?

COD now offers the Business Information Worker certificates under the new name of Applications and Information System (AIS).

Check out the 2025-2026 catalog for the certificates you can earn in AIS, as well as all the new CIS programs in Cyber Security.

### BIW Certificates

Earn Business Information Worker- Office Support & Technologies I, II, & III Certificates while earning your Applications & Information Systems associate degree!

15 of every 100 jobs are in an Office Support Role. Upgrade your resume with office skills today!

Applications & Information Systems (see AIS program & classes)

Earn a BIW I Office Support & Technologies Certificate this semester!

Total of 12 units:  
AIS 005, AIS 012, AIS 073, and AIS 074

\*You may add an extra course from the BIW III Remote Office & Technology Certificate (AIS 020 only offered Fall semester)!

SECT	COURSE	TITLE	U	TIME	DAYS	BLDG/RM	INSTRUCTOR
<b>ANTH 007</b> is an introduction to the anthropological study of religion and examines the way religion is lived and practiced in diverse cultures and the role of religious beliefs in human experiences of health and healing. Requires participation in field trips at alternative class meeting times. Advisory: ENG 061, IGETC: 4 and CalGETC 4							
3720	ANTH 007	ANTHRO/RELIGION	3.0	05:15p-06:35p	TR	CNVSZOOM	Hardy,E
Note: This is a synchronous online class. Students must access this fully online class via Canvas during the scheduled days/times.							

### Applications and Information Systems

<b>AIS 005</b> covers computer survival skills.							
0852	AIS 005	OFFICE TECHNOLOGIES	3.0	08:00a-10:05a	T	NDIOB302	Richards,M
<b>Note: 8 week class: 09/02 - 10/24</b>				71.6 TOTAL HRS	TBA	HYBRID	
Note: This is a hybrid online class that meets on Tuesday OFF-CAMPUS at the Indio Campus, 45524 Oasis Street. All remaining required hours will be asynchronous online in addition to homework assignments.							
0866	AIS 005	OFFICE TECHNOLOGIES	3.0	90 TOTAL HRS	TBA	FULLONLN	Richards,M
<b>Note: 8 week class: 09/02 - 10/24</b>				Note: Students must access this fully online class at <a href="http://www.collegeofthedesert.edu/">www.collegeofthedesert.edu/</a> on or before September 2nd, to begin the course.			

<b>AIS 006</b> covers business research. Advisory: AIS 005							
1066	AIS 006	BUSINESS RESEARCH	2.0	36 TOTAL HRS	TBA	FULLONLN	Weston,A
<b>Note: 8 week class: 09/02 - 10/24</b>				Note: Students must access this fully online class at <a href="http://www.collegeofthedesert.edu/">www.collegeofthedesert.edu/</a> on or before September 2nd, to begin the course.			

<b>AIS 012</b> examines office support skills. Advisory: AIS 005							
1090	AIS 012	OFFICE SUPPORT SKILLS	3.0	54 TOTAL HRS	TBA	FULLONLN	Richards,M
<b>Note: 8 week class: 10/27 - 12/19</b>				Note: Students must access this fully online class at <a href="http://www.collegeofthedesert.edu/">www.collegeofthedesert.edu/</a> on or before October 27th, to begin the course.			

<b>AIS 020</b> covers a wide spectrum of accessibility guidelines and how to apply them. Advisory: AIS 005							
1088	AIS 020	ACCESSIBILITY	3.0	5.6 WEEKLY HRS	TBA	FULLONLN	Delahanty,S
Note: Students must access this fully online class at <a href="http://www.collegeofthedesert.edu/">www.collegeofthedesert.edu/</a> on or before September 2nd, to begin the course.							

<b>AIS 025</b> covers the full spectrum of topics in the medical billing field. Advisory: HS 061							
0824	AIS 025	MEDICAL BILLING	3.0	3.3 WEEKLY HRS	TBA	FULLONLN	Weston,A
Note: Students must access this fully online class at <a href="http://www.collegeofthedesert.edu/">www.collegeofthedesert.edu/</a> on or before September 2nd, to begin the course.							

<b>AIS 072</b> examines spreadsheet software solutions for numerical and accounting based problems. Advisory: AIS 005							
0874	AIS 072	SPREADSHEETS	3.0	5.6 WEEKLY HRS	TBA	FULLONLN	Weston,A
Note: Students must access this fully online class at <a href="http://www.collegeofthedesert.edu/">www.collegeofthedesert.edu/</a> on or before September 2nd, to begin the course.							

<b>AIS 073</b> covers word processing software, concepts, procedures, and skills. Advisory: AIS 005							
0806	AIS 073	WORD PROCESSING	3.0	90 TOTAL HRS	TBA	FULLONLN	Richards,M
<b>Note: 8 week class: 09/02 - 10/24</b>				Note: Students must access this fully online class at <a href="http://www.collegeofthedesert.edu/">www.collegeofthedesert.edu/</a> on or before September 2nd, to begin the course.			

<b>AIS 074</b> creates effective slide presentations. Advisory: AIS 005							
0848	AIS 074	PRESENTATION SOFTWARE	3.0	90 TOTAL HRS	TBA	FULLONLN	Richards,M
<b>Note: 8 week class: 10/27 - 12/19</b>				Note: Students must access this fully online class at <a href="http://www.collegeofthedesert.edu/">www.collegeofthedesert.edu/</a> on or before October 27th, to begin the course.			

### Applied Construction Technology

<b>ACT 020</b> emphasizes green construction practices, jobsite safety, practical knowledge of tool and equipment use, basic construction math, basic rigging techniques, and communication as well as employability skills. Advisory: RDG 061 & MATH 060 or MATH 065							
1140	ACT 020	INTRO TO CONST TECH	3.0	01:30p-04:05p	MTWR	AMSDMPR	Harling,R
<b>Note: 7 week class: 09/02 - 10/16</b>				Note: This OFF-CAMPUS CLASS meets at Amistad High School (AMSD) and is intended for local high school students, but is open to all students who meet the course prerequisite.			

SECT	COURSE	TITLE	U	TIME	DAYS	BLDG/RM	INSTRUCTOR
------	--------	-------	---	------	------	---------	------------

## ARCH 21

### Architecture

**ARCH 001** provides students with an overview of professional occupations in Architecture, Construction Management, Building Inspection Technology, City and Regional Planning, Architectural Engineering and Landscape Architecture. Advisory: RDG 061

**0452 ARCH 001 INTRO/ARCH PROFESSNS** 3.0 06:00p-09:05p M CNVSZOOM Acosta,R  
Note: This is a synchronous online class. Students must access this fully online class via Canvas during the scheduled days/times.

**ARCH 002** is an introduction to the materials and methods of construction used in the building industry. Advisory: ENG 061

**0420 ARCH 002 MATERIALS/CONSTRUCTN** 4.0 05:30p-08:35p M CNVSZOOM Harling,R  
TBA FULLONLN

Note: Students must access this fully online class at [www.collegeofthedesert.edu/](http://www.collegeofthedesert.edu/) on or before September 2nd, to begin the course.

Note: Lecture hours will be synchronous on Monday. The required remaining hours will be fully online in addition to homework assignments.

**0404 ARCH 002 MATERIALS/CONSTRUCTN** 4.0 05:30p-08:35p M CNVSZOOM Bitanga,B  
TBA FULLONLN

Note: Students must access this fully online class at [www.collegeofthedesert.edu/](http://www.collegeofthedesert.edu/) on or before September 2nd, to begin the course.

Note: Lecture hours will be synchronous on Monday. The required remaining hours will be fully online in addition to homework assignments.

**ARCH 003B** is a continuation of the content and issues introduced in ARCH-003A, plus a comprehensive study in the development of construction documents. Prerequisite: ARCH-003A

**0496 ARCH 003B ARCH PRACTICE II** 3.0 02:30p-05:00p MW AS104 Pilafidis,O

**ARCH 005A** introduces basic techniques used for graphic communication in the design profession.

Prerequisite: DRA-001

**0478 ARCH 005A INTRO/DRAW&PERSPECTV** 3.0 7.8 WEEKLY HRS TBA FULLONLN Cole,T

Note: Students must access this fully online class at [www.collegeofthedesert.edu/](http://www.collegeofthedesert.edu/) on or before September 2nd, to begin the course.

**ARCH 008** is an introductory study of design problems in three dimensions, including the concept of space, form, structure, color and materials, in addition to the universal principles common to all design principles. Advisory: DRA-001

**0476 ARCH 008 ARCH DESIGN FUND I** 3.0 10:45a-02:20p MW AS104 Bitanga,B

**ARCH 011** is a study of basic information for reading blueprints and construction drawings.

Advisory: DRA 001 and RDG 061

**0434 ARCH 011 ARCH BLUEPRNT READNG** 3.0 3.3 WEEKLY HRS TBA FULLONLN Acosta,R

Note: Students must access this fully online class at [www.collegeofthedesert.edu/](http://www.collegeofthedesert.edu/) on or before September 2nd, to begin the course.

**ARCH 014** is an introductory course in the history of architecture as taken from the point of Western ideals and examines architecture from the beginning of time to Classical Greece and Rome. Advisory: RDG 061

Asynchronous online classes - Students must access these fully online classes at

[www.collegeofthedesert.edu/](http://www.collegeofthedesert.edu/) on or before September 2nd, to begin the course.

**0436 ARCH 014 HISTORY OF ARCH I** 3.0 3.3 WEEKLY HRS TBA FULLONLN Delahanty,S

**0446 ARCH 014 HISTORY OF ARCH I** 3.0 3.3 WEEKLY HRS TBA FULLONLN Delahanty,S

**ARCH 100** is the first-year course introducing students to 'design thinking,' exploring the nature of design as a rational, problem-solving activity and the advantages and disadvantages of various systematic approaches. Includes typical modes of reasoning; philosophies and styles of design; and tools, techniques, and methods relevant in the design process.

**0462 ARCH 100 INTRO TO DESIGN THEORY** 3.0 08:00a-10:30a MW AS104 Bitanga,B

**ARCH 210** covers basic principles for the design of sustainable, low carbon environments at the urban, site and building scale. Emphasis on site design and the design of sustainable buildings and their connection to the environment such as energy, materials, water and waste management.

**0464 ARCH 210 INTRO TO SUSTAINABLE ARCH** 3.0 06:00p-09:05p T CNVSZOOM Lopez,J

Note: This is a synchronous online class. Students must access this fully online class via Canvas during the scheduled days/times.

### Architecture/ Environmental Design Programs

Architecture/  
Environmental Design programs have a common objective - to help prepare students to understand issues related to the betterment of the human physical environment. This format is accomplished by interrelated courses in Architecture, Applied Construction Technology, Landscape Design, Drafting/CAD, and Building Inspection Technology. These courses and programs endeavor to give students a technical background, a set of social values, and a range of occupational skills, which result in creative expression.

### Applied Construction Technology

Students completing the certificate or degree requirements for the Applied Construction Technology curriculum will gain proficiency in basic residential construction techniques in conformance with the most current building codes. Competencies are assessed regularly by student performance in both the classroom and hands-on in the construction technology laboratory.

## 22 ARCH - ART



### ART-008 Fiber Art

This course will dive into the world of fiber art by exploring different techniques that have risen to popularity in the art world. Techniques will include: loom weaving, embroidery, and needle-felting. After immersing ourselves in these methods of making, students will undertake personal projects that demonstrate their acquired skills, emphasize their own unique point-of-view, and engage with the contemporary dialogue about what it means to make fiber art.

Section 0746  
9:00 a.m. - 11:30 a.m.,  
Tuesday/Thursday,

### Ceramics



Ready to get your hands dirty? Join our ceramics course (beginning or intermediate) and dive into the art of wheel throwing and hand building! You'll learn essential techniques to create your own unique pieces, from bowls to sculptures.

Choose either  
Monday and Wednesday  
afternoons or  
Tuesday and Thursday  
mornings for beginning and  
intermediate classes.

SECT	COURSE	TITLE	U	TIME	DAYS	BLDG/RM	INSTRUCTOR
<b>ARCH 220</b> studies the role that architectural programming and behavioral factors play in the design of buildings. Architect's responsibility to respond to the physical, social and regulatory conditions of the building site and context. Prerequisite: ARCH 210 and ARCH 017							
0470	ARCH 220	ARCH PROGRAMMING	3.0	02:30p-05:35p	R	AS104	Bitanga,B
<b>ARCH 250</b> facilitates student access to digital design drawing and modeling, tools, skills and concepts actively used in concurrent design studio. Use of sketching and digital modeling for design study, iteration and variation. Prerequisite: ARCH 150							
0438	ARCH 250	INTERMED DIGITAL DESIGN	3.0	02:30p-05:35p	TWR	AS105	Rivera,M
<b>Art</b>							
<b>ART 001A</b> is an introduction to the fundamentals of drawing and composition which enable students to communicate images as creative statements. Various drawing materials, techniques and compositional structure are explored.							
0768	ART 001A	DRAW & COMP, BEG	3.0	09:00a-11:30a	TR	ART102	Rodriguez,L
0582	ART 001A	DRAW & COMP, BEG	3.0	11:00a-01:30p	MW	ART102	Richardson,E
►0546	ART 001A	DRAW & COMP, BEG	3.0	12:30p-03:00p	MW	NDIOA305	Jue,Y
Note: This OFF-CAMPUS CLASS meets at the Indio Campus, 45524 Oasis Street, Indio.							
0564	ART 001A	DRAW & COMP, BEG	3.0	02:00p-04:30p	MW	ART102	Richardson,E
<b>ART 003A</b> is an introduction to the fundamentals of two dimensional design in which students gain experience in organizing their thoughts to communicate visual images as creative statements. Visual problem solving involves basic elements and principles of design using various papers, acrylic paint and mixed media applications.							
0382	ART 003A	BASIC DESIGN & COLOR	3.0	10:00a-12:30p	TR	ART104	Richardson,E
0758	ART 003A	BASIC DESIGN & COLOR	3.0	11:00a-01:30p	MW	ART104	Goetz,D
0752	ART 003A	BASIC DESIGN & COLOR	3.0	02:00p-04:30p	MW	ART104	Deane,R
►0734	ART 003A	BASIC DESIGN & COLOR	3.0	03:00p-05:30p	TR	NDIOA305	Jue,Y
Note: This OFF-CAMPUS CLASS meets at the Indio Campus, 45524 Oasis Street, Indio.							
0728	ART 003A	BASIC DESIGN & COLOR	3.0	06:00p-08:30p	TR	ART104	STAFF
Asynchronous online classes - Students must access these fully online classes at <a href="http://www.collegeofthedesert.edu/">www.collegeofthedesert.edu/</a> on or before the start date of the class, to begin the course.							
0784	ART 003A	BASIC DESIGN & COLOR	3.0	5.6 WEEKLY HRS	TBA	FULLONLN	Maddigan,E
0788	ART 003A	BASIC DESIGN & COLOR	3.0	5.6 WEEKLY HRS	TBA	FULLONLN	Maddigan,E
0756	ART 003A	BASIC DESIGN & COLOR	3.0	90 TOTAL HRS	TBA	FULLONLN	Maddigan,E
Note: 8 week class: 09/02 - 10/24							
0794	ART 003A	BASIC DESIGN & COLOR	3.0	90 TOTAL HRS	TBA	FULLONLN	Maddigan,E
Note: 8 week class: 09/02 - 10/24							
<b>ART 004</b> is an introduction to the concepts, applications, and historical references related to three-dimensional design and spatial composition, including the study of the elements and organizing principles of design as they apply to three-dimensional space and form. Development of a visual vocabulary for creative expression through lecture presentations and use of appropriate materials for non-representational three-dimensional studio projects.							
0714	ART 004	3 DIMENSIONAL DESIGN	3.0	02:00p-04:30p	TR	ART106	Smith,A
<b>ART 005A</b> is a basic course in the study of the human figure from a nude model. Composition and expressive aspects of gesture, weight, and line on a beginning level are investigated through study of the human figure using basic pencil and charcoal exercises.							
0670	ART 005A	FIGURE DRAWING, BEG	3.0	12:00p-02:30p	TR	ART102	Rodriguez,L
<b>ART 005B</b> is an intermediate course in the study of the human figure from a nude model. Students explore a variety of drawing materials and techniques on an intermediate level leading toward personal growth and style. Prerequisite: ART-005A							
0672	ART 005B	FIGURE DRAWING, INT	3.0	12:00p-02:30p	TR	ART102	Rodriguez,L
<b>ART 007</b> explores the history, cultural importance, process and contemporary concepts of ceramics. Advisory: ENG 001A							
0642	ART 007	CERAMICS	3.0	09:00a-11:30a	TR	ART105	Smith,A
0674	ART 007	CERAMICS	3.0	03:00p-05:30p	MW	ART105	Garcia,M
<b>ART 007B</b> expands intermediate level student knowledge and expertise in the technologies of the ceramic art form. Prerequisite: ART 007							
0614	ART 007B	CERAMICS, INT	3.0	09:00a-11:30a	TR	ART105	Smith,A
0658	ART 007B	CERAMICS, INT	3.0	03:00p-05:30p	MW	ART105	Garcia,M



SECT	COURSE	TITLE	U	TIME	DAYS	BLDG/RM	INSTRUCTOR
------	--------	-------	---	------	------	---------	------------

**ART 008** is an introduction to basic materials, methods and vocabulary used in fiber and textile media, as well as the hands-on development of expressive visual ideas. Contemporary and historical development and cultural relevance of the fiber media is also explored.

0746	ART 008	FIBER ART	3.0	09:00a-11:30a	TR	ART106	STAFF
------	---------	-----------	-----	---------------	----	--------	-------

**ART 009A** is an introduction to the basic materials, equipment, and processes of printmaking, including relief, intaglio, monotype, and stencil.

0342	ART 009A	PRINTMAKING, BEG	3.0	03:00p-05:30p	TR	ART103	Richardson,E
------	----------	------------------	-----	---------------	----	--------	--------------

**ART 009B** students build on skills learned in the beginning printmaking course. Focus is on intermediate level technical processes. Students develop personal imagery utilizing one or more of the intermediate level hand printmaking processes. Prerequisite: ART-009A

0344	ART 009B	PRINTMAKING, INT	3.0	03:00p-05:30p	TR	ART103	Richardson,E
------	----------	------------------	-----	---------------	----	--------	--------------

**ART 019** is an introduction to the principles, elements and practices of painting. Focus is on the exploration of painting materials, paint mixing techniques, perceptual skills, color theory and compositional structure as applied to painting. The course also applies the basic development of painting as a means of self-expression.

0356	ART 019	PAINTING, INTRO	3.0	05:00p-07:30p	MW	ART102	Deane,R
------	---------	-----------------	-----	---------------	----	--------	---------

**ART 030A** is an introductory course in black and white photography. Basic camera and laboratory techniques are studied, including camera operation and film developing and printing, which enable the student to communicate by using photographic images as creative visual statements. (Equivalent to DDP 135) A fully adjustable 35mm or larger format camera is required.

0798	ART 030A	PHOTOGRAPHY B&W, BEG	3.0	02:00p-04:30p	MW	ART101	Boissevain,B
------	----------	----------------------	-----	---------------	----	--------	--------------

0716	ART 030A	PHOTOGRAPHY B&W, BEG	3.0	06:00p-08:30p	TR	ART101	Klein,M
------	----------	----------------------	-----	---------------	----	--------	---------

**ART 030B** is an intermediate level course designed to strengthen applications in "wet" lab environments. Students explore intermediate film techniques, studio lighting and experimental methods of photographic printing. Prerequisite: ART 030A or permission of instructor based on a portfolio presentation of student's previous work. A fully adjustable 35mm or larger format camera is required

0706	ART 030B	PHOTOGRAPHY, INT	3.0	02:00p-04:30p	MW	ART101	Boissevain,B
------	----------	------------------	-----	---------------	----	--------	--------------

0718	ART 030B	PHOTOGRAPHY, INT	3.0	06:00p-08:30p	TR	ART101	Klein,M
------	----------	------------------	-----	---------------	----	--------	---------

**ART 031** covers basic digital photography techniques and the use of digital cameras. A digital camera with manually adjustable f-stops and shutter speeds and a corresponding camera manual is required.

0724	ART 031	DIGITAL PHOTOGRAPHY	3.0	05:30p-08:30p	W	CNVSZOOM	Klein,M
				09:00a-02:50p	S	HYBRID	

Note: Class meets one day per week on Wednesdays via Zoom for 3.0 hours and labs will need to be completed on 7 Saturdays during the semester from 9:00am - 2:50pm on Sept. 13 and 27, October 11 and 25, November 8 and 22 and December 6.

Note: A digital camera of at least 5 or 6 megapixels is required.

**ART 034** is an overview course open to all students wanting to know more about the different areas of Digital Art and Media. Introduction to fundamental concepts, practices and theories of digital art. Topics include: integration of traditional design, color, and compositional principles with contemporary digital tools. Demonstrations of digital image capture, image manipulation, illustration, layout, animation, 3D, and emerging technologies will also be given.

►0748	ART 034	INTRO TO DIGITAL ART	3.0	10:00a-12:05p	W	PS8	Patterson,M
			3.3 WEEKLY HRS	TBA		HYBRID	

Note: This hybrid class will meet for 2.3 hours on Wednesdays OFF CAMPUS at the COD Temporary Palm Springs Campus, 1300 East Baristo Road An additional 3.3 hours will be required online in addition to homework assignments. Students must access this hybrid online class at [www.collegeofthedesert.edu/](http://www.collegeofthedesert.edu/) on or before September 2nd, to begin the course.

Asynchronous online classes - Students must access these fully online classes at [www.collegeofthedesert.edu/](http://www.collegeofthedesert.edu/) on or before September 2nd, to begin the course.

0764	ART 034	INTRO TO DIGITAL ART	3.0	5.6 WEEKLY HRS	TBA	FULLONLN	Soltes,R
------	---------	----------------------	-----	----------------	-----	----------	----------

0778	ART 034	INTRO TO DIGITAL ART	3.0	5.6 WEEKLY HRS	TBA	FULLONLN	Zang,Z
------	---------	----------------------	-----	----------------	-----	----------	--------

**ART 095A**, a work experience course of supervised employment, is designed to assist students in developing transferable employability skills, career awareness, learning industry culture, competencies and norms, and developing professional networks that support career mobility. To enroll, students must have a job or internship placement in a part-time or full-time capacity and related to Art. Students must work 54 hours per unit enrolled. For hour/unit conversion and course details, visit the Work Experience Education webpage: [www.collegeofthedesert.edu/workexperience](http://www.collegeofthedesert.edu/workexperience) This work experience course of supervised employment meets four times during the semester (2 on-campus coaching sessions and 2 job-site visits). Required application Form, syllabus, and course related information will be available via Canvas by the first day of each session.

For additional enrollment questions, contact the Work Experience office (760) 862-1344.

## ART 23



### ART 31/DDP-131 DIGITAL PHOTOGRAPHY

These courses provide an introduction to the tools, materials and techniques of digital photography. Students learn to capture images using a digital camera. Topics include the use of digital interfaces, printers and file formats, as well as the preparation of images for web use. A digital camera of at least 5 or 6 megapixels is required.

Sections 0724/0422

Wednesday

5:30 p.m. - 8:30 p.m.

To complete lab hours seven Saturday trips to locations around the valley will be required.

### Self Service

College of the Desert has transitioned to a new way of registering and making changes to your class schedule.

Self Service is available for Summer and Fall registration.

Check out the information on page 7 of this class schedule. Watch the COD website for more details.

## 24 ARTH - AST

Check out these Fall courses

**ARTH-002A**  
History of Art I  
Prehistoric to Medieval  
This course provides an overview of western art and architecture from prehistory through the medieval period.

**ARTH 002B**  
History of Art II  
Renaissance to Contemporary  
This course provides an overview of art and architecture from the Renaissance through the contemporary period.

**ARTH-010**  
Understanding Art  
A general introduction to art across time and diverse cultures.

SECT	COURSE	TITLE	U	TIME	DAYS	BLDG/RM	INSTRUCTOR
1764	ART 095A	ART WORK EXPERIENCE	1.0		TBA	AD5	Maddigan,E
<b>Note: 12 week class: 09/29 - 12/19</b>							
<b>Art History</b>							
<b>ARTH 002A</b> provides an overview of art and architecture from. prehistory through the medieval period. Advisory: ENG 001A IGETC: 3A and CalGETC 3A							
0712	ARTH 002A	HISTORY OF ART I	3.0	03:30p-04:50p	TR	COM103	Soccio,L
0744	ARTH 002A	HISTORY OF ART I	3.0	54 TOTAL HRS	TBA	FULLONLN	Martin,D
<b>Note: 8 week class: 10/27 - 12/19</b> Note: Students must access this fully online class at <a href="http://www.collegeofthedesert.edu/">www.collegeofthedesert.edu/</a> on or before October 27th, to begin the course.							
<b>ARTH 002B</b> provides an overview of art and architecture from the Renaissance through the contemporary period. Advisory: ENG 001A IGETC: 3A and CalGETC 3A							
0726	ARTH 002B	HISTORY OF ART II	3.0	54 TOTAL HRS	TBA	FULLONLN	Soccio,L
<b>Note: 8 week class: 09/02 - 10/24</b> Note: Students must access this fully online class at <a href="http://www.collegeofthedesert.edu/">www.collegeofthedesert.edu/</a> on or before September 2nd, to begin the course.							
<b>ARTH 002C</b> covers art and architecture of the major modern movements in global art, including the history of photography, from the 19th and 20th centuries to the present. Advisory: ENG 001A IGETC: 3A and CalGETC 3A							
0796	ARTH 002C	MODERN ART HISTORY	3.0	54 TOTAL HRS	TBA	FULLONLN	Landsberg,M
<b>Note: 8 week class: 09/02 - 10/24</b> Note: Students must access this fully online class at <a href="http://www.collegeofthedesert.edu/">www.collegeofthedesert.edu/</a> on or before September 2nd, to begin the course.							
<b>ARTH 010</b> is a general introduction to art across time and diverse cultures. Advisory: ENG 001A IGETC: 3A and CalGETC 3A							
0732	ARTH 010	UNDERSTANDING ART	3.0	11:00a-12:20p	TR	COM103	Soccio,L
: <u>Asynchronous online classes - Students must access these fully online classes at <a href="http://www.collegeofthedesert.edu/">www.collegeofthedesert.edu/</a> on or before the start date of the class, to begin the course.</u>							
0786	ARTH 010	UNDERSTANDING ART	3.0	54 TOTAL HRS	TBA	FULLONLN	Soccio,L
<b>Note: 8 week class: 09/02 - 10/24</b>							
0742	ARTH 010	UNDERSTANDING ART	3.0	54 TOTAL HRS	TBA	FULLONLN	Soccio,L
<b>Note: 8 week class: 10/27 - 12/19</b>							
<b>ARTH 012A</b> is an overview of art and architecture from India, Southeast Asia, China, Korea, and Japan. Advisory: ENG 001A IGETC: 3A and CalGETC 3A							
0736	ARTH 012A	ARTS OF ASIA	3.0	54 TOTAL HRS	TBA	FULLONLN	Landsberg,M
<b>Note: 8 week class: 10/27 - 12/19</b> Note: Students must access this fully online class at <a href="http://www.collegeofthedesert.edu/">www.collegeofthedesert.edu/</a> on or before October 27th, to begin the course.							
<b>ARTH 012B</b> is a survey of visual culture within select regions in Africa, Oceania, and indigenous North America. Advisory: ENG 001A IGETC: 3A and CalGETC 3A							
0708	ARTH 012B	ARTS AFRICA OCEANIA N.AM	3.0	54 TOTAL HRS	TBA	FULLONLN	Landsberg,M
<b>Note: 8 week class: 09/02 - 10/24</b> Note: Students must access this fully online class at <a href="http://www.collegeofthedesert.edu/">www.collegeofthedesert.edu/</a> on or before September 2nd, to begin the course.							
<b>ARTH 012C</b> is a survey of visual culture in Mexico, Central America, and South America. Advisory: ENG 001A IGETC: 3A and CalGETC 3A							
<u>Asynchronous online classes - Students must access these fully online classes at <a href="http://www.collegeofthedesert.edu/">www.collegeofthedesert.edu/</a> on or before the start date of the class, to begin the course.</u>							
0678	ARTH 012C	ARTS LATIN AMERICA	3.0	54 TOTAL HRS	TBA	FULLONLN	Martin,D
<b>Note: 8 week class: 09/02 - 10/24</b>							
0684	ARTH 012C	ARTS LATIN AMERICA	3.0	54 TOTAL HRS	TBA	FULLONLN	Martin,D
<b>Note: 8 week class: 10/27 - 12/19</b>							
<b>Astronomy</b>							
<b>A 001</b> is an introductory survey of planetary, stellar and galactic astronomy designed for students not majoring in science. Advisory: ENG 061 & MATH 049 IGETC: 5A and CalGETC 5A, 5C							
3480	A 001	DESCRIP ASTRONOMY	3.0	11:00a-12:20p	MW	MSTC151	ElShafie,A
▶3442	A 001	DESCRIP ASTRONOMY	3.0	05:15p-06:35p	TR	NDIOB106	Gariety,M
Note: This OFF-CAMPUS CLASS meets at the Indio Campus, 45524 Oasis Street, Indio							

M = Mon; T = Tues; W = Wed; MW = Mon & Wed; R = Thurs; TR = Tues & Thurs; F = Fri; S = Saturday; SU = Sun



SECT	COURSE	TITLE	U	TIME	DAYS	BLDG/RM	INSTRUCTOR
Asynchronous online classes - Students must access these fully online classes at <a href="http://www.collegeofthedesert.edu/">www.collegeofthedesert.edu/</a> on or before September 2nd, to begin the course.							
3434	A 001	DESCRIP ASTRONOMY	3.0	3.3 WEEKLY HRS TBA		FULLONLN	Asaro,M
3440	A 001	DESCRIP ASTRONOMY	3.0	3.3 WEEKLY HRS TBA		FULLONLN	Asaro,M
3452	A 001	DESCRIP ASTRONOMY	3.0	3.3 WEEKLY HRS TBA		FULLONLN	EIShafie,A
3414	A 001	DESCRIP ASTRONOMY	3.0	3.3 WEEKLY HRS TBA		FULLONLN	Asaro,M

Note: Section 3414 is a DEMAND CLASS and may open for enrollment when other sections have filled.

**A 002** is an introductory survey of planetary, stellar and galactic astronomy designed for students not majoring in science. Advisory: ENG 061 & MATH 049 IGETC: 5A, 5C and CalGETC 5A, 5C

Asynchronous online classes - Students must access these fully online classes at [www.collegeofthedesert.edu/](http://www.collegeofthedesert.edu/) on or before September 2nd, to begin the course.

3474	A 002	DESCRIP ASTRONOMY	4.0	6.7 WEEKLY HRS TBA		FULLONLN	EIShafie,A
3482	A 002	DESCRIP ASTRONOMY	4.0	6.7 WEEKLY HRS TBA		FULLONLN	EIShafie,A

**A 003** is an introduction to the current solar system. A comparative study will be made of the planets and their satellites, dwarf planets, asteroids, and interplanetary debris.

Advisory: ENG 061 & MATH 049 IGETC: 5A, 5C and CalGETC 5A, 5C

Asynchronous online classes - Students must access these fully online classes at [www.collegeofthedesert.edu/](http://www.collegeofthedesert.edu/) on or before September 2nd, to begin the course.

3438	A 003	PLANET ASTRO	4.0	6.7 WEEKLY HRS TBA		FULLONLN	Elsenousy,A
3470	A 003	PLANET ASTRO	4.0	6.7 WEEKLY HRS TBA		FULLONLN	Elsenousy,A

## Automotive Technology

**AUTO 010** provides an overview of automotive theory and service procedures including lecture/discussion and hands on experience understanding and servicing fundamental automotive components and systems.

0542	AUTO 010	INTRO AUTO TECH	3.0	09:00a-11:30a	MW	DM11	Rodriguez,M
0510	AUTO 010	INTRO AUTO TECH	3.0	09:00a-11:30a	TR	DM11	Garcia,J
0502	AUTO 010	INTRO AUTO TECH	3.0	09:00a-02:20p	S	DM11A	Moreno,J
0598	AUTO 010	INTRO AUTO TECH	3.0	02:00p-04:30p	MW	DM11	Anderson,D
0522	AUTO 010	INTRO AUTO TECH	3.0	02:00p-04:30p	TR	DM11	Anderson,D

**AUTO 011B** provides lecture/discussion and hands-on experience understanding, servicing, troubleshooting, diagnosing and repairing fundamental automotive electrical circuit and system malfunctions.

A \$20.00 test fee for the appropriate Automotive Service Excellent (ASE) Student Exam is required.

A uniform is required for this course. Prerequisite: AUTO 010 or concurrent enrollment

0576	AUTO 011B	AUTO ELEC	4.0	09:00a-12:05p	TR	DM11A	Redman,D
Note: A testing fee of \$20.00 is required.							
0590	AUTO 011B	AUTO ELEC	4.0	09:00a-12:05p	F	DM10	STAFF
				01:00p-04:05p	F	DM10	

Note: A testing fee of \$20.00 is required.

<b>0516</b>	<b>AUTO 011B</b>	<b>AUTO ELEC</b>	<b>4.0</b>	<b>06:00p-09:05p</b>	<b>MW</b>	<b>DM11A</b>	<b>Morrow,M</b>
Note: A testing fee of \$20.00 is required.							

**AUTO 011C** provides lecture/discussion and hands-on experience understanding, servicing, troubleshooting, diagnosing and repairing intermediate to advanced automotive body electrical systems and common malfunctions. Prerequisite: AUTO 011B

0512	AUTO 011C	ADV AUTO ELEC	4.0	09:00a-12:05p	F	DM11A	Varga,J
				01:00p-04:05p	F	DM11A	

**AUTO 012A** provides lecture/discussion and hands-on experience understanding, servicing, troubleshooting, diagnosing and repairing automotive steering and suspension systems. A \$20.00 test fee for the appropriate Automotive Service Excellent (ASE) Student Exam is required. A uniform is required for this course. Prerequisite: AUTO 010 or concurrent enrollment

0574	AUTO 012A	AUTO SUSP & STEERING	4.0	09:00a-12:05p	MW	DM10	Anderson,D
Note: A testing fee of \$20.00 is required.							

<b>0580</b>	<b>AUTO 012A</b>	<b>AUTO SUSP &amp; STEERING</b>	<b>4.0</b>	<b>06:00p-09:05p</b>	<b>TR</b>	<b>DM11A</b>	<b>Reylek,S</b>
Note: A testing fee of \$20.00 is required.							

**AUTO 013A** provides lecture/discussion and hands-on experience understanding, servicing, troubleshooting, diagnosing and repairing automotive braking. A \$20.00 test fee for the appropriate Automotive Service Excellent (ASE) Student Exam is required. A uniform is required for this course.

0504	AUTO 013A	AUTO BRAKE SYS	4.0	02:00p-05:05p	TR	DM10	Garcia,J
Note: A testing fee of \$20.00 is required.							

<b>0578</b>	<b>AUTO 013A</b>	<b>AUTO BRAKE SYS</b>	<b>4.0</b>	<b>06:00p-09:05p</b>	<b>MW</b>	<b>DM11</b>	<b>Reylek,S</b>
Note: A testing fee of \$20.00 is required.							

## AST - AUTO 25

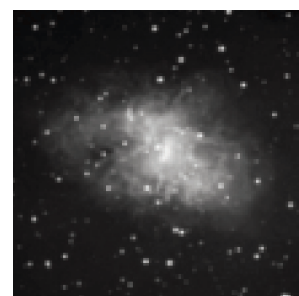

The Crab nebula (M1). Credit: COD 1-meter telescope

### Should I take an Astronomy class, and if so, which one?

Have you ever wondered why and how the planets orbit around the sun? Have you thought about black holes and time travel? If so, then Descriptive Astronomy, A-001 or A-002 will give you an opportunity to learn the answers to all these questions plus learn how COD's state of the art, remotely operated 1-meter telescope at the Mary Reagan Observatory works.

Both A-001 and A-002 fulfill the natural science elective and will transfer to the UCs and Cal States. The only difference is A-002 is a (4) unit class that includes a laboratory component while A-001 is (3) unit lecture only class. Also, if you need a natural science elective with a lab, A-002 fills that requirement.

In addition to a natural science elective, these courses are also worthwhile for science majors who plan to pursue a career in Physics, Astronomy, Astrophysics or Space Science.

## 26 AUTO

Check out our  
Automotive  
Technology Program  
Sign up today for some  
of these courses!

Don't miss out.

### INTRODUCTION TO AUTO TECHNOLOGY AUTO-010

For those interested  
in pursuing a certificate  
or degree in Automotive  
or Advanced  
Transportation: this is the  
first course you need.  
This course is being  
offered face to face on  
the Palm Desert campus.

(CSU transferable as  
elective)

### AUTOMOTIVE ELECTRICAL SYSTEMS AUTO-011B

### ENGINE MANAGEMENT AUTO-014A

### INTRO TO HYBRID AUTO-043A

### INTRO ALT FUEL VEHI AUTO-045A

See schedule for more  
details.

Evening Classes  
appear in **BOLD** print  
throughout this schedule.

SECT	COURSE	TITLE	U	TIME	DAYS	BLDG/RM	INSTRUCTOR
<b>AUTO 014A</b> provides lecture/discussion and hands-on experience understanding, servicing, troubleshooting, diagnosing and repairing fundamental automotive engine management system malfunctions. A \$20.00 test fee for the appropriate Automotive Service Excellent (ASE) Student Exam is required. A uniform is required for this course. Prerequisite: AUTO 010 or concurrent enrollment							
0566	AUTO 014A	AUTO ENGINE MGMT	4.0	09:00a-12:05p	TR	DM10	Anderson,D
Note: A testing fee of \$20.00 is required.							
0554	AUTO 014A	AUTO ENGINE MGMT	4.0	02:00p-05:05p	MW	DM11A	Middleton,T
Note: A testing fee of \$20.00 is required.							
<b>AUTO 015</b> provides lecture/discussion and hands-on experience understanding, servicing, troubleshooting, diagnosing and repairing engine mechanical systems. A \$20.00 test fee for the appropriate Automotive Service Excellent (ASE) Student Exam is required. A uniform is required for this course. Prerequisite: AUTO 010 or concurrent enrollment							
0536	AUTO 015	ENGINE DIAG & REPAIR	4.0	09:00a-12:35p	MW	DM10A	Redman,D
Note: A testing fee of \$20.00 is required.							
<b>AUTO 016</b> provides lecture/discussion and hands-on experience understanding, servicing, troubleshooting, diagnosing and repairing manual transmissions/transaxles. A \$20.00 test fee for the appropriate Automotive Service Excellent (ASE) Student Exam is required. A uniform is required for this course. Prerequisite: AUTO 010 or concurrent enrollment.							
0532	<b>AUTO 016</b>	<b>AUTO MANUAL TRANS</b>	<b>3.0</b>	<b>06:00p-08:30p</b>	<b>MW</b>	<b>DM10</b>	<b>Middleton,T</b>
Note: A testing fee of \$20.00 is required.							
<b>AUTO 018</b> provides lecture/discussion and hands-on experience understanding, servicing, troubleshooting, diagnosing and repairing automotive heating and air conditioning systems. A testing fee is required. A \$20.00 test fee for the appropriate Automotive Service Excellent (ASE) Student Exam is required. A uniform is required for this course.							
0568	<b>AUTO 018</b>	<b>AUTO HVAC</b>	<b>4.0</b>	<b>06:00p-09:05p</b>	<b>TR</b>	<b>DM10</b>	<b>Varga,J</b>
Note: A testing fee of \$20.00 is required.							
<b>AUTO 020A</b> provides lecture/discussion and hands-on experience performing common services on today's automobile including: oil change, tire balance, brake job, cooling system service, tune-up and timing belt replacement. A uniform is required for this course. Prerequisite: AUTO 011B & AUTO 013A							
0520	AUTO 020A	AUTO QUICK SERVICE	3.0	02:00p-05:35p	MW	DM10	Redman,D
<b>AUTO 021A</b> provides an overview of Root Cause Analysis and its application as relevant to automotive diagnosis and troubleshooting. Prerequisite: AUTO 011B							
0562	AUTO 021A	AUTO DIAG & TROUBLE	2.0	36 TOTAL HRS	TBA	FULLONLN	Redman,D
<b>Note: 8 week class: 10/27 - 12/19</b>							
Note: Students must access this fully online class at <a href="http://www.collegeofthedesert.edu/">www.collegeofthedesert.edu/</a> on or before October 27th, to begin the course.							
<b>AUTO 043A</b> explores the use of Hybrid and Electric battery power for vehicle transportation. Topics will include safety when using high voltage, maintenance, drivability, inverter, DC/DC power transfer, and battery technology. Physics of battery storage, Hybrid generation systems, Electric vehicle applications and their integrated systems from many manufacturers will be discussed. Hybrid and high voltage service and maintenance procedures. This course will help prepare the learner to successfully complete the L-3 ASE exam. Prerequisite: AUTO 010 or concurrent enrollment							
0558	AUTO 043A	INTRO HYBRID/EV/FC	3.0	02:00p-04:30p	TR	DM11A	Redman,D
<b>AUTO 045A</b> includes a brief history of alternative fuel, an overview of alternative fuels including an analysis of the pros and cons of each fuel vehicle type.							
0572	AUTO 045A	INTRO ALT FUEL VEHI	2.0	36 TOTAL HRS	TBA	FULLONLN	Redman,D
<b>Note: 8 week class: 10/27 - 12/19</b>							
Note: Students must access this fully online class at <a href="http://www.collegeofthedesert.edu/">www.collegeofthedesert.edu/</a> on or before October 27th, to begin the course.							
<b>AUTO 093A</b> is designed as an introduction to light duty diesel systems. Students will explore the operation and function of the key systems related to compression ignition engines.							
0528	AUTO 093A	INTRO TO DIESEL	2.0	36 TOTAL HRS	TBA	FULLONLN	Anderson,D
<b>Note: 8 week class: 10/27 - 12/19</b>							
Note: Students must access this fully online class at <a href="http://www.collegeofthedesert.edu/">www.collegeofthedesert.edu/</a> on or before October 27th, to begin the course.							
<b>AUTO 093B</b> provides theory and hands on experience in the fundamentals of light and medium duty diesel systems including: engine construction, lubrication, cooling, fuel delivery, and emission systems. Advisory: AUTO 010							
0584	AUTO 093B	DIESEL SYSTEMS	4.0	09:00a-12:05p 01:00p-04:05p	F F	DM11 DM11	Lallman,A

M = Mon; T = Tues; W = Wed; MW = Mon & Wed; R = Thurs; TR = Tues & Thurs; F = Fri; S = Saturday; SU = Sun

SECT	COURSE	TITLE	U	TIME	DAYS	BLDG/RM	INSTRUCTOR
------	--------	-------	---	------	------	---------	------------

**AUTO 095A**, a work experience course of supervised employment, is designed to assist students in developing transferable employability skills, career awareness, learning industry culture, competencies and norms, and developing professional networks that support career mobility. To enroll, students must have a job or internship placement in a part-time or full-time capacity and related to Automotive Technology. Students must work 54 hours per unit enrolled. For hour/unit conversion and course details, visit the Work Experience Education webpage: <https://www.collegeofthedesert.edu/workexperience>. This work experience course of supervised employment meets four times during the semester (2 on-campus coaching sessions and 2 job-site visits). Required Application Form, syllabus, and course related information will be available via Canvas by the first day of each session.

For additional enrollment questions, contact the Work Experience office (760) 862-1344.

1654	AUTO 095A	AUTO TECH WK EXP	1.0		TBA	AD5	Anderson,D
1658	AUTO 095A	AUTO TECH WK EXP	1.0		TBA	AD5	Anderson,D
1758	AUTO 095A	AUTO TECH WK EXP	1.0		TBA	AD5	Garcia,J

**Note: 12 week class: 09/29 - 12/19**

1804	AUTO 095A	AUTO TECH WK EXP	1.0		TBA	AD5	Anderson,D
------	-----------	------------------	-----	--	-----	-----	------------

**Note: 8 week class: 10/27 - 12/19**

Basic Correctional Officer Training (see Criminal Justice, page 45)

Basic Fire Fighter Academy see Fire Technology page 70

Basic Peace Officer Training see Criminal Justice page 45

### Biology

**BI 004** is an introduction to biology for non-science majors covering the foundations of biology with a laboratory component accompanying this course. Advisory: ENG 061 IGETC: 5B\*, 5C\* and CalGETC 5B, 5C

3342	BI 004	ELEMENTS OF BIOLOGY	4.0	08:00a-09:20a	MW	MSTC250	Rosteck,R
				09:30a-12:35p	M	MSTC201	
3530	BI 004	ELEMENTS OF BIOLOGY	4.0	08:00a-09:20a	MW	MSTC250	Rosteck,R
				09:30a-12:35p	W	MSTC201	

East Valley site (NDIO) -Students at off-campus sites should allow sufficient travel time to arrive on time and remain for the duration of the class. Non-Participation and excessive absences may be grounds for being dropped from a course.

▶3450	BI 004	ELEMENTS OF BIOLOGY	4.0	3.3 WEEKLY HRS	TBA	HYBRID	Lounsbury,A
				09:30a-12:35p	T	NDIOA301	
							Note: This is a hybrid online class that meets on Tuesdays, OFF-CAMPUS at the Indio Campus, 45524 Oasis Street for all lab hours.
▶3512	BI 004	ELEMENTS OF BIOLOGY	4.0	3.3 WEEKLY HRS	TBA	HYBRID	Lounsbury,A
				09:30a-12:35p	R	NDIOA301	
							Note: This is a hybrid online class that meets on Tuesdays, OFF-CAMPUS at the Indio Campus, 45524 Oasis Street for all lab hours.
▶3602	BI 004	ELEMENTS OF BIOLOGY	4.0	05:15p-06:35p	MW	NDIOB229	Cruz,E
				06:50p-09:55p	M	NDIOB303	
▶3620	BI 004	ELEMENTS OF BIOLOGY	4.0	05:15p-06:35p	MW	NDIOB229	Cruz,E
				06:50p-09:55p	W	NDIOB303	

Asynchronous online classes - Students must access these fully online classes at [www.collegeofthedesert.edu/](http://www.collegeofthedesert.edu/) on or before September 2nd, to begin the course.

3508	BI 004	ELEMENTS OF BIOLOGY	4.0	6.7 WEEKLY HRS	TBA	FULLONLN	Vilchez-Russell,K
3542	BI 004	ELEMENTS OF BIOLOGY	4.0	6.7 WEEKLY HRS	TBA	FULLONLN	Vilchez-Russell,K

**BI 005** is one of a two semester sequence (BI 005 & BI 006) designed for science majors. Course topics include cellular structure and biochemical processes. Completing BI 005 and BI 006 in any order fulfills the transfer requirement of one year of major's introductory biology. Prerequisite: CH 001A, BI 004 or high school biology, and prior completion of or concurrent enrollment in ENG 001A.

IGETC: 5B, 5C and CalGETC 5B, 5C

3566	BI 005	MOLECULAR & CELL BIO	5.0	09:30a-11:35a	TR	MSTC250	Sawa,A
				01:30p-04:35p	F	MSTC205	

Fall classes are being held in person, synchronously via Canvas, or asynchronously.

Synchronous meetings occur at the same time and day as designated in this class schedule. Be sure to check the start and end date, and drop deadlines that apply to each class you select.

Did You Know?

BI 005 Molecular & Cell Biology

and

BI 006 Biology of Organisms

are offered in the Fall and Spring

BI 005 & BI 006 are now articulated with UC Riverside as UCR's BIOL 5A, 5B & 5C if both BI 005 & BI 006 are taken at COD. BI 005 is not a pre-requisite to BI 006; you may take them in any order.



**BI 007 Biology of  
Mammals  
and  
BI 007L Biology of  
Mammals Lab**

BI 007, Biology of Mammals, has been approved for use as a natural science general requirement by the UCs and Cal States.

Lecture and lab are two separate courses so if only lecture is required, the lab does not have to be taken. To take the lab, the lecture has to be currently or previously taken.

For science majors, It provides an additional biology course after completing BI 005 and BI 006.

It is important that students attend the first class meeting of each course in which they are enrolled, whether or not it is designated as a lecture or a lab. Faculty may drop students who do not appear in the first lecture or lab section.

SECT	COURSE	TITLE	U	TIME	DAYS	BLDG/RM	INSTRUCTOR
<b>BI 006</b> is an introduction to biology for science majors covering organismal biology and related topics with a laboratory component accompanying this course. Prerequisite: BI-004 or high school biology, ENG-001A or concurrent enrollment, and MATH-012 or concurrent enrollment IGETC: 5B, 5C and CalGETC: 5B, 5C							
3522	BI 006	BIOLOGY OF ORGANISMS	5.0	09:30a-11:35a 01:00p-04:05p	TR F	MSTC153 MSTC201	Rosteck,R
<b>BI 007</b> is a course for science majors covering mammals and related topics. Advisory: BI-004 and ENG-001A IGETC: 5B and CalGETC: 5B Asynchronous online classes - Students must access these fully online classes at <a href="http://www.collegeofthedesert.edu/">www.collegeofthedesert.edu/</a> on or before the start date of the class, to begin the course.							
3346	BI 007	BIOLOGY OF MAMMALS	3.0	54 TOTAL HRS	TBA	FULLONLN	Rosteck,R
3824	BI 007	BIOLOGY OF MAMMALS	3.0	54 TOTAL HRS	TBA	FULLONLN	Rosteck,R
<b>Note: 8 week class: 09/02 - 10/24</b> <b>Note: 8 week class: 10/27 - 12/19</b> Note: Section 3824 is a DEMAND CLASS and may open for enrollment when other sections have filled.							
<b>BI 011</b> provides an introduction and understanding of the biology of viruses to both science and non-science major students, specifically emphasizing those viruses implicated in human diseases. Advisory: ENG 061 IGETC: 5B and CalGETC: 5B							
3706	BI 011	BIOLOGY OF VIRUSES	3.0	3.3 WEEKLY HRS	TBA	FULLONLN	Paquette,H
Note: Students must access this fully online class at <a href="http://www.collegeofthedesert.edu/">www.collegeofthedesert.edu/</a> on or before September 2nd, to begin the course.							
<b>BI 013</b> is the first of a two course sequence that offers an in depth study of the human body. This course covers anatomical terminology, cells and tissues, the integumentary system, the skeletal system, articulations, the muscular system, the nervous system and special senses. Prerequisite: MATH 054 Advisory: ENG 061 IGETC: 5B, 5C and CalGETC: 5B, 5C							
3526	BI 013	ANAT & PHYS I	4.0	08:00a-09:20a 09:30a-10:50a	TR TR	MSTC250 MSTC201	Paquette,H
3520	BI 013	ANAT & PHYS I	4.0	08:00a-09:20a 11:00a-12:20p	TR TR	MSTC250 MSTC201	Paquette,H
6418	BI 013	ANAT & PHYS I	4.0	12:00p-01:20p 02:00p-03:20p	TR TR	MSTC250 MSTC201	Musch,G
3408	BI 013	ANAT & PHYS I	4.0	12:00p-01:20p 03:30p-04:50p	TR TR	MSTC250 MSTC201	Musch,G
3528	BI 013	ANAT & PHYS I	4.0	06:50p-08:10p 05:15p-06:35p	TR TR	MSTC250 MSTC201	Lounsbury,A
3426	BI 013	ANAT & PHYS I	4.0	06:50p-08:10p 08:25p-09:45p	TR TR	MSTC250 MSTC201	Lounsbury,A
<u>East Valley site (NDIO) -Students at off-campus sites should allow sufficient travel time to arrive on time and remain for the duration of the class. Non-Participation and excessive absences may be grounds for being dropped from a course.</u>							
►3368	BI 013	ANAT & PHYS I	4.0	11:30a-12:50p 08:00a-09:20a	MW MW	NDIOB107 NDIOB303	STAFF
Note: Section 3368 is a DEMAND CLASS and may open for enrollment when other sections have filled.							
►3374	BI 013	ANAT & PHYS I	4.0	11:30a-12:50p 09:30a-10:50a	MW MW	NDIOB107 NDIOB303	STAFF
Note: Section 3374 is a DEMAND CLASS and may open for enrollment when other sections have filled.							
►3444	BI 013	ANAT & PHYS I	4.0	02:30p-03:50p 11:30a-12:50p	MW MW	NDIOB229 NDIOB303	Tesch,A
►3446	BI 013	ANAT & PHYS I	4.0	02:30p-03:50p 01:00p-02:20p	MW MW	NDIOB229 NDIOB303	Tesch,A
►3436	BI 013	ANAT & PHYS I	4.0	03:00p-04:20p 03:00p-04:20p	TR MW	NDIOB107 NDIOB303	Vilchez-Russell,K
►3462	BI 013	ANAT & PHYS I	4.0	03:00p-04:20p 04:30p-05:50p	TR MW	NDIOB107 NDIOB303	Vilchez-Russell,K
<b>BI 014</b> is the second of a two course sequence that offers an in depth study of the human body. This course covers the endocrine, immune, cardiovascular, respiratory, digestive, urinary and reproductive systems. Beginning Fall 2023 CH-004 is becoming CH-007. Students who have already taken CH-004 will be allowed to register for this class and do not need to take CH-007. Prerequisite: BI 013 & CH 007 or CH 005. CH 004 has become CH 007. IGETC: 5B, 5C and CalGETC 5B, 5C <u>East Valley site (NDIO) -Students at off-campus sites should allow sufficient travel time to arrive on time and remain for the duration of the class. Non-Participation and excessive absences may be grounds for being dropped from a course.</u>							
►6414	BI 014	ANAT & PHYS II	5.0	12:30p-02:35p 09:00a-10:20a	TR TR	NDIOB107 NDIOB303	Tesch,A



SECT	COURSE	TITLE	U	TIME	DAYS	BLDG/RM	INSTRUCTOR
▶6416	BI 014	ANAT & PHYS II	5.0	12:30p-02:35p	TR	NDIOB107	Tesch,A
				10:45a-12:05p	TR	NDIOB303	
▶3348	BI 014	ANAT & PHYS II	5.0	02:00p-04:05p	MW	NDIOB107	Sawa,A
				02:00p-05:05p	T	NDIOB303	Vezzoli,G
▶3510	BI 014	ANAT & PHYS II	5.0	02:00p-04:05p	MW	NDIOB107	Sawa,A
				02:00p-05:05p	R	NDIOB303	Vezzoli,G
▶3356	BI 014	ANAT & PHYS II	5.0	06:50p-08:55p	MW	NDIOB229	Vezzoli,G
				05:50p-08:55p	T	NDIOB303	
▶6412	BI 014	ANAT & PHYS II	5.0	06:50p-08:55p	MW	NDIOB229	Vezzoli,G
				05:50p-08:55p	R	NDIOB303	

**BI 015** is a course designed for health science majors. The lecture and the laboratory topics offer a medical microbiology approach to organisms that cause human disease, their anatomy and physiology, and the body's response to infection. Beginning Fall 2023 CH-004 is becoming CH-007. Students who have already taken CH-004 will be allowed to register for this class and do not need to take CH-007. Prerequisite: BI-013 and CH-005 or CH-007. CH 004 has become CH 007.

IGETC: 5B, 5C and CalGETC: 5B, 5C

3504	BI 015	GEN MICROBIOLOGY	5.0	11:00a-01:05p	MW	MSTC250	Paquette,H
				02:00p-03:20p	MW	MSTC201	
3558	BI 015	GEN MICROBIOLOGY	5.0	11:00a-01:05p	MW	MSTC250	Paquette,H
				03:40p-05:00p	MW	MSTC201	
3322	BI 015	GEN MICROBIOLOGY	5.0	05:30p-07:35p	TR	MSTC251	Musch,G
				05:30p-06:50p	MW	MSTC201	
3562	BI 015	GEN MICROBIOLOGY	5.0	05:30p-07:35p	TR	MSTC251	Musch,G
				07:10p-08:30p	MW	MSTC201	

## Building Inspection Technology

**BIT 024** covers California's Building Energy Efficiency Standards for Residential and Nonresidential Buildings (Title 24, Part 6). Advisory: MATH 060 & ENG 061

0430	BIT 024	CA ENERGY CODES	3.0	3.3 WEEKLY HRS	TBA	FULLONLN	Eads,R
------	---------	-----------------	-----	----------------	-----	----------	--------

Note: Students must access this fully online class at [www.collegeofthedesert.edu/](http://www.collegeofthedesert.edu/) on or before September 2nd, to begin the course.

**BIT 025** covers information from the most updated version of the California Residential Code and compiles all building, plumbing, mechanical, fuel gas, and electrical requirements for one- and two-family dwellings up to three stories as mandated by the California Building Standards Commission. Advisory: RDG 061 & MATH 060

0474	BIT 025	CA RESIDENTIAL CODES	3.0	06:00p-09:05p	R	CNVSZOOM	Jimenez,A
------	---------	----------------------	-----	---------------	---	----------	-----------

Note: This is a synchronous online class. Students must access this fully online class via Canvas during the scheduled days/times.

**BIT 030** covers California Plumbing Codes used for construction, maintenance, and use of buildings and grounds within the State. Advisory: RDG 061 & MATH 060

0494	BIT 030	CA PLUMBING CODES	2.0	05:30p-09:45p	T	CNVSZOOM	Jimenez,A
------	---------	-------------------	-----	---------------	---	----------	-----------

Note: 8 week class: 09/02 - 10/21

Note: This is a synchronous online class. Students must access this fully online class via Canvas during the scheduled days/times.

**BIT 040** covers California Electrical Codes used for construction, maintenance, and use of buildings and grounds within the State. Advisory: RDG 061 & MATH 060

0484	BIT 040	CA ELECTRICAL CODES	2.0	05:30p-10:20p	T	CNVSZOOM	Jimenez,A
------	---------	---------------------	-----	---------------	---	----------	-----------

Note: 8 week class: 10/28 - 12/16

Note: This is a synchronous online class. Students must access this fully online class via Canvas during the scheduled days/times.

## Business/Management

**BUMA 001** covers the basic functions of management including planning, organizing, staffing, directing and controlling. It also incorporates management skills application through in-text "tool kits" and other skill development activities as determined by the instructor.

0846	BUMA 001	PRIN OF MANAGEMENT	3.0	02:00p-03:20p	MW	B4	Sutherland,D
0880	BUMA 001	PRIN OF MANAGEMENT	3.0	02:00p-04:10p	TR	B4	Thompson,T

Note: 12 week class: 09/30 - 12/18

## BIO - BUMA 29

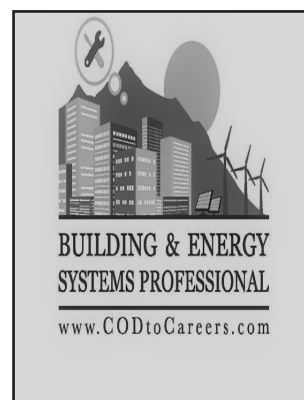

### BESP and ESYS

Choosing Building and Energy Systems Professional (BESP) as your major allows you to earn multiple certificates in the Energy, Construction and Utilities (ECU) sector. Careers in Air Conditioning-Refrigeration, Building Inspection, Construction Technology, Solar Technology, and many other ECU fields while building toward your AS degree. Contact Faculty Advisors Ramiro Galicia (760) 674-7833 or George Brown (760) 568-3238 to find out about this exciting field of study.



## 30 BUMA

### Why major in Business Administration?

An Associate's degree in business administration prepares graduates to begin or advance their careers in the business world. It can also be a major step towards completing a bachelor's degree. Careers in Business Administration cover a wide range of interests including general management, hospitality management, accounting, marketing, office administration, retail sales, and entrepreneurship.

### Why choose the Retail Management Certificate?

The Retail Management Certificate can be completed in as little as one year and will provide you with the valuable skills needed to start or advance your career in the exciting retail industry. Whether you are new to retail or already work in retail, the Retail Management Certificate can be the difference that gets you the position or promotion you are seeking. Plus, the program is designed to meet the needs of the retail industry and is endorsed by leading retailers across the nation, including partner companies of the Western Association of Food Chains and the Food Marketing Institute.

### Why choose the Human Resource Generalist Certificate?

This certificate will provide you with a thorough grounding of up-to-date human resource practices at the technical, operational, and strategic management levels. Whether you have HR experience or just want to build your career, our Human Resource Generalist Certificate is designed to prepare you for success.

SECT	COURSE	TITLE	U	TIME	DAYS	BLDG/RM	INSTRUCTOR
Asynchronous online classes - Students must access these fully online classes at <a href="http://www.collegeofthedesert.edu/">www.collegeofthedesert.edu/</a> on or before September 2nd, to begin the course.							
0888	BUMA 001 PRIN OF MANAGEMENT		3.0	3.3 WEEKLY HRS	TBA	FULLONLN	Barajas,A
0920	BUMA 001 PRIN OF MANAGEMENT		3.0	3.3 WEEKLY HRS	TBA	FULLONLN	Barajas,A
0986	BUMA 001 PRIN OF MANAGEMENT		3.0	3.3 WEEKLY HRS	TBA	FULLONLN	Barajas,A
<b>BUMA 003</b> is intended for business administration majors or anyone who wishes to gain an understanding of elementary data analysis, probability, and statistics. It introduces students to the use of probability techniques, hypothesis testing, and predictive techniques to facilitate decision-making. <i>Prerequisite:</i> MATH 045 or MATH 049; IGETC: 2A and CalGETC 2A							
0910	BUMA 003 BUSINESS STATISTICS		3.0	09:30a-10:50a	TR	B4	Morris,R
0924	BUMA 003 BUSINESS STATISTICS		3.0	11:00a-12:20p	MW	B5	Allan-Bentley,B
0940	BUMA 003 BUSINESS STATISTICS		3.0	02:00p-03:20p	MW	B5	Allan-Bentley,B
Asynchronous online classes - Students must access these fully online classes at <a href="http://www.collegeofthedesert.edu/">www.collegeofthedesert.edu/</a> on or before September 2nd, to begin the course.							
0914	BUMA 003 BUSINESS STATISTICS		3.0	3.3 WEEKLY HRS	TBA	FULLONLN	Allan-Bentley,B
0918	BUMA 003 BUSINESS STATISTICS		3.0	3.3 WEEKLY HRS	TBA	FULLONLN	Allan-Bentley,B
0964	BUMA 003 BUSINESS STATISTICS		3.0	3.3 WEEKLY HRS	TBA	FULLONLN	Allan-Bentley,B
<b>BUMA 010</b> covers formation, structure, objectives, and ethics of contemporary business enterprises.							
0982	BUMA 010 INTRO BUSINESS		3.0	09:30a-10:50a	MW	B4	Sutherland,D
0972	BUMA 010 INTRO BUSINESS		3.0	11:00a-12:20p	TR	B4	Holmes,R
0912	BUMA 010 INTRO BUSINESS		3.0	03:30p-04:50p	TR	B3	Timmer,D
►0984	BUMA 010 INTRO BUSINESS		3.0	06:50p-09:55p	W	NDIOB332	Sutherland,D
Note: This OFF-CAMPUS CLASS meets at the Indio Campus, 45524 Oasis Street.							
Asynchronous online classes - Students must access these fully online classes at <a href="http://www.collegeofthedesert.edu/">www.collegeofthedesert.edu/</a> on or before the start date of the class, to begin the course.							
0822	BUMA 010 INTRO BUSINESS		3.0	3.3 WEEKLY HRS	TBA	FULLONLN	Stegeman,P
0906	BUMA 010 INTRO BUSINESS		3.0	3.3 WEEKLY HRS	TBA	FULLONLN	Stegeman,P
0930	BUMA 010 INTRO BUSINESS		3.0	3.3 WEEKLY HRS	TBA	FULLONLN	Stegeman,P
0966	BUMA 010 INTRO BUSINESS		3.0	3.3 WEEKLY HRS	TBA	FULLONLN	Stegeman,P
0890	BUMA 010 INTRO BUSINESS		3.0	54 TOTAL HRS	TBA	FULLONLN	Pansegrau,R
<b>Note: 12 week class: 09/29 - 12/19</b>							
0922	BUMA 010 INTRO BUSINESS		3.0	54 TOTAL HRS	TBA	FULLONLN	Allan-Bentley,B
<b>Note: 8 week class: 09/02 - 10/24</b>							
0992	BUMA 010 INTRO BUSINESS		3.0	54 TOTAL HRS	TBA	FULLONLN	Allan-Bentley,B
<b>Note: 8 week class: 10/27 - 12/19</b>							
<b>BUMA 020A</b> is an overview of laws and regulations that affect business and society. Required for Business Administration AS T. Advisory: RDG 061							
0870	BUMA 020A BUSINESS LAW I		3.0	11:00a-12:20p	MW	B3	Earle,G
Asynchronous online classes - Students must access these fully online classes at <a href="http://www.collegeofthedesert.edu/">www.collegeofthedesert.edu/</a> on or before September 2nd, to begin the course.							
0800	BUMA 020A BUSINESS LAW I		3.0	3.3 WEEKLY HRS	TBA	FULLONLN	Earle,G
0868	BUMA 020A BUSINESS LAW I		3.0	3.3 WEEKLY HRS	TBA	FULLONLN	Mayes,J
0872	BUMA 020A BUSINESS LAW I		3.0	3.3 WEEKLY HRS	TBA	FULLONLN	Earle,G
0882	BUMA 020A BUSINESS LAW I		3.0	3.3 WEEKLY HRS	TBA	FULLONLN	Mayes,J
0886	BUMA 020A BUSINESS LAW I		3.0	3.3 WEEKLY HRS	TBA	FULLONLN	Pansegrau,R
<b>BUMA 027</b> is the study of core marketing activities, including target segmentation, channels of distribution, pricing strategy, and promotions.							
0916	BUMA 027 MARKETING		3.0	11:00a-12:20p	TR	B3	Stegeman,P
<b>BUMA 028</b> covers the full spectrum of topics in the entrepreneurial environment.							
0850	BUMA 028 ENTREPRENEURSHIP		3.0	09:30a-10:50a	TR	B3	Stegeman,P
<b>BUMA 031</b> focuses on the math skills that business professionals need to be able to solve real-world problems.							
0864	BUMA 031 BUS CALC		3.0	12:30p-01:50p	TR	B2	Holmes,R
<b>BUMA 032</b> covers basic concepts of individual, group, and organizational human behavior as they affect human relations, performance, and productivity within the workplace.							
0810	BUMA 032 HUMAN RELATIONS		3.0	03:30p-04:50p	TR	B2	Holmes,R

SECT	COURSE	TITLE	U	TIME	DAYS	BLDG/RM	INSTRUCTOR
------	--------	-------	---	------	------	---------	------------

**BUMA 064** is an introduction to human resource activities, global human resource strategies, social and organizational realities, legal considerations, compensation and benefits, and employee rights.

0960 BUMA 064 HR MANAGEMENT 3.0 3.3 WEEKLY HRS TBA HYFLEX Earle,G  
Note: Choose how you attend class: (1) in-class physically MONDAYS and WEDNESDAYS at 2:00pm-3:20pm in classroom B3 , (2) live streaming class at the same days and times via Zoom, or (3) watching Zoom recordings on your own. You have the flexibility to attend any way your schedule permits. Additional work is completed and submitted online via Canvas. HyFlex courses help you complete your education while allowing you to adapt it to your life. Students must access Canvas at [www.collegeofthedesert.edu/on](http://www.collegeofthedesert.edu/on) or before September 2nd, to begin the course.

**BUMA 094** involves the study of oral and written communications designed for the business environment.  
Advisory: RDG 061

0996 BUMA 094 BUS COMMUNICATIONS 3.0 3.3 WEEKLY HRS TBA FULLONLN Earle,G  
Note: Students must access this fully online class at [www.collegeofthedesert.edu/](http://www.collegeofthedesert.edu/) on or before September 2nd, to begin the course.

**BUMA 125** focuses on developing, analyzing, and using qualitative and quantitative data to guide the decision-making process. Advisory: BUMA 027

0892 BUMA 125 MARKETING RESEARCH 3.0 02:00p-05:05p T B5 Allan-Bentley,B  
**Note: 8 week class: 09/02 - 10/21** 27 TOTAL HRS TBA HYBRID  
Note: This is a hybrid online class that meets on Tuesday. All remaining required hours will be asynchronous online in addition to homework assignments.

**BUMA 095A**, a work experience course of supervised employment, is designed to assist students in developing transferable employability skills, career awareness, learning industry culture, competencies and norms, and developing professional networks that support career mobility. To enroll, students must have a job or internship placement in a part-time or full-time capacity and related to Business Management. Students must work 54 hours per unit enrolled. For hour/unit conversion and course details, visit the Work Experience Education webpage: [www.collegeofthedesert.edu/workexperience](http://www.collegeofthedesert.edu/workexperience) This work experience course of supervised employment meets four times during the semester (2 on-campus coaching sessions and 2 job-site visits). Required Application Form, syllabus, and course related information will be available via Canvas by the first day of each session.  
For additional enrollment questions, contact the Work Experience office (760) 862-1344.

1648 BUMA 095A BUS MGMT WORK EXPER 1.0 TBA AD5 Cooper,D  
1724 BUMA 095A BUS MGMT WORK EXPER 1.0 TBA AD5 Cooper,D  
**Note: 12 week class: 09/29 - 12/19**  
1748 BUMA 095A BUS MGMT WORK EXPER 1.0 TBA AD5 Holmes,R  
**Note: 12 week class: 09/29 - 12/19**

## Chemistry

**CH 001A** is the first course of a two-semester sequence covering the basic principles and concepts of chemistry, with emphasis on chemical calculations. Prerequisite: MATH 012 and CH 003 or one year high school chemistry. IGETC: 5A, 5C and CalIGETC 5A, 5C

3604 CH 001A GENERAL CHEMISTRY I 5.0 02:00p-04:05p TR DM23 Bowles,J  
09:30a-12:35p T MSTC205  
3536 CH 001A GENERAL CHEMISTRY I 5.0 02:00p-04:05p TR DM23 Bowles,J  
09:30a-12:35p R MSTC205

East Valley site (NDIO) -Students at off-campus sites should allow sufficient travel time to arrive on time and remain for the duration of the class. Non-Participation and excessive absences may be grounds for being dropped from a course.

►3514 CH 001A GENERAL CHEMISTRY I 5.0 72 TOTAL HRS TBA HYBRID Melton,C  
02:00p-05:05p W NDI0B306

Note: Students must access the lecture portion of this hybrid class at [www.collegeofthedesert.edu/](http://www.collegeofthedesert.edu/) on or before September 2nd, to begin the course. All lecture hours will be asynchronous online in addition to homework assignments. All lab hours will be face to face OFF-CAMPUS meeting at the Indio Campus, 45524 Oasis Street on Wednesday.

►3308 CH 001A GENERAL CHEMISTRY I 5.0 72 TOTAL HRS TBA HYBRID Melton,C  
05:35p-08:40p W NDI0B306

Note: Students must access the lecture portion of this hybrid class at [www.collegeofthedesert.edu/](http://www.collegeofthedesert.edu/) on or before September 2nd, to begin the course. All lecture hours will be asynchronous online in addition to homework assignments. All lab hours will be face to face OFF-CAMPUS meeting at the Indio Campus, 45524 Oasis Street on Wednesdays.

## BUMA - CH 31

### Self Service

College of the Desert has transitioned to a new way of registering and making changes to your class schedule.

Self Service is available for Summer and Fall registration.

Check out the information on page 7 of this class schedule. Watch the COD website for more details.

### Did You Know?

CH-001A and CH-001B General Chemistry are offered in both Fall and Spring

It is important that students attend the first class meeting of each course in which they are enrolled, whether or not it is designated as a lecture or a lab. Faculty may drop students who do not appear in the first lecture or lab section.

## Did You Know?

Beginning in Fall 2023 CH-004 is becoming CH-007. Students who have already taken CH-004 will be allowed to register for BI-014, BI-015 and CH-005 and do not need to take CH-007.

## BEEPS Dining Services

Effective September 2nd Beeps will be open Monday-Thursday 7:30 a.m. - 5:00 p.m.

Friday - 7:30 a.m. - 2:00 p.m.

Check out the Beeps Cafe website and take advantage of the new contactless ordering system.

Beeps Cafe is located in the Dining Hall/Student Life building on the Palm Desert campus.

If you have any questions, email [manny@pacific-dining.com](mailto:manny@pacific-dining.com)

SECT	COURSE	TITLE	U	TIME	DAYS	BLDG/RM	INSTRUCTOR
<b>CH 001B</b> is the second of a two-semester sequence covering the basic principles and concepts of chemistry with emphasis on chemical calculations. Prerequisite: CH 001A IGETC: 5A, 5C and CalGETC: 5A, 5C							
3328	CH 001B	GEN CHEMISTRY II	5.0	05:15p-07:20p 05:15p-08:20p	MW T	DM23 MSTC205	Pham,D
3396	CH 001B	GEN CHEMISTRY II	5.0	05:15p-07:20p 05:15p-08:20p	MW R	DM23 MSTC205	Pham,D
<b>CH 003</b> gives an overview of inorganic chemistry and teaches the students the proper chemical laboratory techniques. Prerequisite: MATH 054 Advisory: ENG 061 IGETC: 5A*, 5C* and CalGETC: 5A, 5C							
3524	CH 003	INTRO GENERAL CHEM	4.0	11:30a-12:50p 08:00a-11:05a	MW M	CMH1 MSTC205	Guinn,R
3418	CH 003	INTRO GENERAL CHEM	4.0	11:30a-12:50p 08:00a-11:05a	MW W	CMH1 MSTC205	Guinn,R
<u>East Valley site (NDIO) -Students at off-campus sites should allow sufficient travel time to arrive on time and remain for the duration of the class. Non-Participation and excessive absences may be grounds for being dropped from a course.</u>							
▶3300	CH 003	INTRO GENERAL CHEM	4.0	3.3 WEEKLY HRS 09:00a-12:05p	TBA M	HYBRID NDIOB306	STAFF
Note: Students must access the lecture portion of this hybrid class at <a href="http://www.collegeofthedesert.edu/">www.collegeofthedesert.edu/</a> on or before September 2nd, to begin the course. All lecture hours will be asynchronous online in addition to homework assignments. All lab hours will be face to face OFF-CAMPUS meeting at the Indio Campus, 45524 Oasis Street on Monday.							
Note: Section 3300 is a DEMAND CLASS and may open for enrollment when other sections have filled.							
▶3354	CH 003	INTRO GENERAL CHEM	4.0	3.3 WEEKLY HRS 02:00p-05:05p	TBA M	HYBRID NDIOB306	STAFF
Note: Students must access the lecture portion of this hybrid class at <a href="http://www.collegeofthedesert.edu/">www.collegeofthedesert.edu/</a> on or before September 2nd, to begin the course. All lecture hours will be asynchronous online in addition to homework assignments. All lab hours will be face to face OFF-CAMPUS meeting at the Indio Campus, 45524 Oasis Street on Monday.							
Note: Section 3354 is a DEMAND CLASS and may open for enrollment when other sections have filled.							
<b>CH 005</b> is a survey of organic chemistry and biochemistry with an emphasis on the health sciences. This course, in conjunction with CH 003 or CH 007, satisfies the requirements for those Health Sciences programs that require one year of chemistry other than general chemistry. CH 004 has become CH 007. Students who have already taken CH 004 will be allowed to register for this class and do not need to take CH 007. Prerequisite: CH 003 or CH 007 IGETC: 5A, 5C and CalGETC: 5A, 5C							
6442	CH 005	BIO-ORGANIC CHEMISTRY	4.0	11:00a-12:20p 02:00p-05:05p	TR T	MSTC251 MSTC205	Gill,A
6446	CH 005	BIO-ORGANIC CHEMISTRY	4.0	11:00a-12:20p 02:00p-05:05p	TR R	MSTC251 MSTC205	Gill,A
<b>CH 007</b> covers the basic principles of inorganic, organic and biochemistry. Previously offered as CH 004. Prerequisite: MATH 054 Advisory: ENG 061							
3546	CH 007	FUNDAMENTALS OF CHEMISTRY	5.0	03:00p-05:05p 11:30a-02:35p	MW M	DM23 MSTC205	Pham,D
3548	CH 007	FUNDAMENTALS OF CHEMISTRY	5.0	03:00p-05:05p 11:30a-02:35p	MW W	DM23 MSTC205	Pham,D
3808	CH 007	FUNDAMENTALS OF CHEMISTRY	5.0	03:30p-05:35p 03:00p-06:05p	TR M	MSTC250 MSTC205	Winternheimer,D
3860	CH 007	FUNDAMENTALS OF CHEMISTRY	5.0	03:30p-05:35p 03:00p-06:05p	TR W	MSTC250 MSTC205	Winternheimer,D
3664	CH 007	FUNDAMENTALS OF CHEMISTRY	5.0	05:15p-07:20p 06:30p-09:35p	TR M	CMH1 MSTC205	Bosken,Y
3676	CH 007	FUNDAMENTALS OF CHEMISTRY	5.0	05:15p-07:20p 06:30p-09:35p	TR W	CMH1 MSTC205	Bosken,Y
<u>East Valley site (NDIO) -Students at off-campus sites should allow sufficient travel time to arrive on time and remain for the duration of the class. Non-Participation and excessive absences may be grounds for being dropped from a course.</u>							
▶3560	CH 007	FUNDAMENTALS OF CHEMISTRY	5.0	10:00a-12:05p 01:00p-04:05p	TR T	NDIOB229 NDIOB306	Guinn,R
▶6310	CH 007	FUNDAMENTALS OF CHEMISTRY	5.0	10:00a-12:05p 01:00p-04:05p	TR R	NDIOB229 NDIOB306	Guinn,R
▶3318	CH 007	FUNDAMENTALS OF CHEMISTRY	5.0	02:00p-04:05p 09:00a-12:05p	TR T	NDIOB106 NDIOB306	Alou Hicks,M
▶3544	CH 007	FUNDAMENTALS OF CHEMISTRY	5.0	02:00p-04:05p 09:00a-12:05p	TR R	NDIOB106 NDIOB306	Alou Hicks,M

SECT	COURSE	TITLE	U	TIME	DAYS	BLDG/RM	INSTRUCTOR
▶6862	CH 007	FUNDAMENTALS OF CHEMISTRY 5.0	72 TOTAL HRS	09:30a-12:35p	TBA R	HYBRID MECCC6	Melton,C
Note: Students must access the lecture portion of this hybrid class at <a href="http://www.collegeofthedesert.edu/">www.collegeofthedesert.edu/</a> on or before September 2nd, to begin the course. All lab hours will be face to face OFF-CAMPUS at the Mecca Campus on Thursdays.							
▶6858	CH 007	FUNDAMENTALS OF CHEMISTRY 5.0	72 TOTAL HRS	01:00p-04:05p	TBA R	HYBRID MECCC6	Melton,C
Note: Students must access the lecture portion of this hybrid class at <a href="http://www.collegeofthedesert.edu/">www.collegeofthedesert.edu/</a> on or before September 2nd, to begin the course. All lab hours will be face to face OFF-CAMPUS at the Mecca Campus on Thursdays.							
▶6311	CH 007	FUNDAMENTALS OF CHEMISTRY 5.0	05:15p-07:20p 05:30p-08:35p	MW T		NDIOB106 NDIOB306	Bowles,J
Note: Section 6311 is a DEMAND CLASS and may open for enrollment when other sections have filled.							
▶6313	CH 007	FUNDAMENTALS OF CHEMISTRY 5.0	05:15p-07:20p 05:30p-08:35p	MW R		NDIOB106 NDIOB306	Bowles,J
Note: Section 6313 is a DEMAND CLASS and may open for enrollment when other sections have filled.							
<b>CH 010A</b> is the first of a two semester sequence covering the basic principles and concepts of organic chemistry. Prerequisite: CH-001B IGETC: 5A, 5C and CalGETC: 5A, 5C							
3492	CH 010A	ORGANIC CHEMISTRY I	5.0	09:30a-11:35a 09:00a-12:05p	MW F	MSTC153 MSTC205	Gill,A

## Child Development & Education

**CDE 101** examines the major physical, psychosocial, and cognitive/language developmental milestones for children, both typical and atypical, from conception through adolescence. Advisory: ENG 001A

2272	CDE 101	CHILD GROWTH&DEV	3.0	09:30a-01:00p	MW	ECE101	Huffman,J
------	---------	------------------	-----	---------------	----	--------	-----------

**Note: 8 week class: 09/08 - 10/22**

2296	CDE 101	CHILD GROWTH&DEV	3.0	3.3 WEEKLY HRS	TBA	FULLONLN	Huffman,J
------	---------	------------------	-----	----------------	-----	----------	-----------

Note: Students must access this fully online class at [www.collegeofthedesert.edu/](http://www.collegeofthedesert.edu/) on or before September 2nd, to begin the course.

2250	CDE 101	CHILD GROWTH&DEV	3.0	54 TOTAL HRS	TBA	FULLONLN	Mosley,S
------	---------	------------------	-----	--------------	-----	----------	----------

**Note: 8 week class: 10/27 - 12/19**

Note: Students must access this fully online class at [www.collegeofthedesert.edu/](http://www.collegeofthedesert.edu/) on or before October 27th, to begin the course.

**CDE 102** introduces the processes of socialization focusing on the interrelationship of family, school, peers, and community. Examines the influence of multiple societal contexts. Explores the role of collaboration between family, community and school in supporting children's development, birth through adolescence. Required for teachers of all early childhood education programs as a part of the 12 units for the Child Development Permit and licensing requirements for the State of California. Advisory: CDE 101

2224	CDE 102	CHILD, FAMILY & COMMUNITY	3.0	09:30a-12:35p	MW	ECE101	Huffman,J
------	---------	---------------------------	-----	---------------	----	--------	-----------

**Note: 8 week class: 10/27 - 12/17**

2276	CDE 102	CHILD, FAMILY & COMMUNITY	3.0	3.3 WEEKLY HRS	TBA	FULLONLN	Huffman,J
------	---------	---------------------------	-----	----------------	-----	----------	-----------

Note: Students must access this fully online class at [www.collegeofthedesert.edu/](http://www.collegeofthedesert.edu/) on or before September 2nd, to begin the course.

2254	CDE 102	CHILD, FAMILY & COMMUNITY	3.0	54 TOTAL HRS	TBA	FULLONLN	Avalos,M
------	---------	---------------------------	-----	--------------	-----	----------	----------

**Note: 8 week class: 09/02 - 10/24**

Note: Students must access this fully online class at [www.collegeofthedesert.edu/](http://www.collegeofthedesert.edu/) on or before September 2nd, to begin the course.

**CDE 103** examines the historical context and theoretical perspectives of developmentally appropriate practice and early care and education. Examines the role of the early childhood educator, identification of best practices for environmental design, curriculum, and teaching strategies. Explores teacher child relationships, professional ethics, career pathways, and professional standards. Advisory: ENG 001A

2232	CDE 103	PRINCIPLES & PRACTICES	3.0	54 TOTAL HRS	TBA	FULLONLN	Avalos,M
------	---------	------------------------	-----	--------------	-----	----------	----------

**Note: 8 week class: 09/02 - 10/24**

Note: Students must access this fully online class at [www.collegeofthedesert.edu/](http://www.collegeofthedesert.edu/) on or before September 2nd, to begin the course.

**CDE 104** presents an overview of knowledge and skills related to providing appropriate curriculum and environments for young children through developmentally, culturally and linguistically appropriate practices. Prerequisite: CDE 101 & CDE 102, or concurrent enrollment

2268	CDE 104	INTRO TO CURRICULUM	3.0	06:00p-09:05p	W	ECE101	Schnabel-Moreno,T
------	---------	---------------------	-----	---------------	---	--------	-------------------

## CH - CDE 33

### Student Computer Literacy and Access

One of the institutional outcomes for all COD students is technological literacy. As such, any class may be web enhanced and might require access to online sites such as Canvas, MyMathLab, MyLab, or the textbook publisher's website for assignments, testing, homework, etc. Internet-ready computers are available in a variety of locations, including the Tutoring and Academic Skills Center (TASC) and Library.

### Early Childhood Education Child Development & Education

Students should be advised that both CDE-101 (formerly ECE-010) and CDE-102 (formerly ECE-012) are required courses that must be completed prior to working with children in a program licensed by the State of California.



## 34 CDE - COLL

### EARLY CHILDHOOD EDUCATION *Fast Track*

Complete four core courses in one semester toward an Associate Teacher Permit and/or Certificate.

Concentrate on one class at a time.

Indio  
1st Semester  
**FAST TRACK**

Take four  
4 week classes that  
begin at  
9:00 a.m. -11:00 a.m.  
Monday/Wednesday  
offered as HyFlex.

Indio  
1st Semester  
**FAST TRACK**  
*in a bilingual format*

Take four  
4 week classes that  
begin at  
8:30 a.m. -2:20 p.m.  
Saturday  
offered as Hybrid

Indio  
2nd Semester  
**FAST TRACK**

Take three short  
term classes that  
begin at  
6:00 p.m. - 9:05 p.m.  
Tuesday/Thursday  
offered as hybrid.

SECT	COURSE	TITLE	U	TIME	DAYS	BLDG/RM	INSTRUCTOR
<b>CDE 101</b> examines the major physical, psychosocial, an cognitive/language developmental milestones for children, both typical and atypical, from conception through adolescence. Advisory: ENG 001A							
▶2228	CDE 101	CHILD GROWTH&DEV	3.0	54 TOTAL HRS	TBA	HYFLEX	Avalos,M
<b>Note: 4 week class: 09/02 - 09/26</b>							
Note: Choose how you attend class: (1) in-class physically MONDAYS and WEDNESDAYS at 9:00am-11:00am at the Child Development Center, 45742 Oasis Street, room NDIO 132, Indio, (2) live streaming class at the same days and times via Zoom, or (3) watching Zoom recordings on your own. You have the flexibility to attend any way your schedule permits. Additional work is completed and submitted online via Canvas. HyFlex courses help you complete your education while allowing you to adapt it to your life. Students must access Canvas at <a href="http://www.collegeofthedesert.edu/on">www.collegeofthedesert.edu/on</a> or before September 2nd, to begin the course.							
Note: Section 2228 is the first course in the Cohort Model (FAST TRACK). Students are able to complete 12 units in one semester by attending class 2 days each week.							
<b>CDE 102</b> introduces the proceses of socialization focusing on the interrelationship of family, school, peers, and community. Examines the influence of multiple societal contexts. Explores the role of collaboration between family, community and school in supporting children's development, birth through adolescence. Required for teachers of all early childhood education programs as a part of the 12 units for the Child Development Permit and licensing requirements for the State of California. Advisory: CDE 101							
▶2234	CDE 102	CHILD, FAMILY & COMMUNITY	3.0	54 TOTAL HRS	TBA	HYFLEX	Avalos,M
<b>Note: 4 week class: 09/29 - 10/24</b>							
Note: Choose how you attend class: (1) in-class physically MONDAYS and WEDNESDAYS at 9:00am-11:00am at the Child Development Center, 45742 Oasis Street, room NDIO 132, Indio, (2) live streaming class at the same days and times via Zoom, or (3) watching Zoom recordings on your own. You have the flexibility to attend any way your schedule permits. Additional work is completed and submitted online via Canvas. HyFlex courses help you complete your education while allowing you to adapt it to your life. Students must access Canvas at <a href="http://www.collegeofthedesert.edu/on">www.collegeofthedesert.edu/on</a> or before September 29th, to begin the course.							
Note: Section 2234 is the second course in the Cohort Model (FAST TRACK).							
<b>CDE 103</b> examines the historical context and theoretical perspectives of developmentally appropriate practice and early care and education. Examines the role of the early childhood educator, identification of best practices for environmental design, curriculum, and teaching strategies. Explores teacher child relationships, professional ethics, career pathways, and professional standards. Advisory: ENG 001A							
▶2210	CDE 103	PRINCIPLES & PRACTICES	3.0	54 TOTAL HRS	TBA	HYFLEX	Avalos,M
<b>Note: 4 week class: 10/27 - 11/21</b>							
Note: Choose how you attend class: (1) in-class physically MONDAYS and WEDNESDAYS at 9:00am-11:00am at the Child Development Center, 45742 Oasis Street, room NDIO 132, Indio, (2) live streaming class at the same days and times via Zoom, or (3) watching Zoom recordings on your own. You have the flexibility to attend any way your schedule permits. Additional work is completed and submitted online via Canvas. HyFlex courses help you complete your education while allowing you to adapt it to your life. Students must access Canvas at <a href="http://www.collegeofthedesert.edu/on">www.collegeofthedesert.edu/on</a> or before October 27th, to begin the course.							
Note: Section 2210 is the third course in the Cohort Model (FAST TRACK).							
<b>CDE 104</b> presents an overview of knowledge and skills related to providing appropriate curriculum and environments for young children through developmentally, culturally and linguistically appropriate practices. Prerequisite: CDE 101 & CDE 102, or concurrent enrollment							
▶2246	CDE 104	INTRO TO CURRICULUM	3.0	54 TOTAL HRS	TBA	HYFLEX	Avalos,M
<b>Note: 4 week class: 11/24 - 12/19</b>							
Note: Choose how you attend class: (1) in-class physically MONDAYS and WEDNESDAYS at 9:00am-11:00am at the Child Development Center, 45742 Oasis Street, room NDIO 132, Indio, (2) live streaming class at the same days and times via Zoom, or (3) watching Zoom recordings on your own. You have the flexibility to attend any way your schedule permits. Additional work is completed and submitted online via Canvas. HyFlex courses help you complete your education while allowing you to adapt it to your life. Students must access Canvas at <a href="http://www.collegeofthedesert.edu/on">www.collegeofthedesert.edu/on</a> or before November 24th, to begin the course.							
Note: Section 2246 is the fourth course in the Cohort Model (FAST TRACK).							



<b>CDE 101</b> examines the major physical, psychosocial, and cognitive/language developmental milestones for children, both typical and atypical, from conception through adolescence. Advisory: ENG 001A							
▶2772	CDE 101	CHILD GROWTH&DEV	3.0	08:30a-11:20a	S	ICDC132	Martinez,A
<b>Note: 4 week class: 09/06 - 09/27</b>				12:30p-02:20p	S	ICDC132	
				34 TOTAL HRS	TBA	HYBRID	
Note: This is a hybrid online class that meets on four Saturdays, September 6, 13, 20, 27 OFF CAMPUS at the Indio Child Development Center, 45742 Oasis Street. All remaining required hours will be asynchronous online in addition to homework assignments. Note: Section 2772 is the first course in the Cohort Model (FAST TRACK). Students are able to complete 12 units in one semester. This class is taught in a bilingual format.							
<b>CDE 102</b> introduces the processes of socialization focusing on the interrelationship of family, school, peers, and community. Examines the influence of multiple societal contexts. Explores the role of collaboration between family, community and school in supporting children's development, birth through adolescence. Required for teachers of all early childhood education programs as a part of the 12 units for the Child Development Permit and licensing requirements for the State of California. Advisory: CDE 101							
▶2774	CDE 102	CHILD, FAMILY & COMMUNITY	3.0	08:30a-11:20a	S	ICDC132	Martinez,A
<b>Note: 4 week class: 10/04 - 10/25</b>				12:30p-02:20p	S	ICDC132	
				34 TOTAL HRS	TBA	HYBRID	
Note: This is a hybrid online class that meets on four Saturdays, October 4, 11, 18, 25, OFF CAMPUS at the Indio Child Development Center, 45742 Oasis Street. All remaining required hours will be asynchronous online in addition to homework assignments. Note: Section 2774 is the second course in the Cohort Model (FAST TRACK). This class is taught in a bilingual format.							
<b>CDE 103</b> examines the historical context and theoretical perspectives of developmentally appropriate practice and early care and education. Examines the role of the early childhood educator, identification of best practices for environmental design, curriculum, and teaching strategies. Explores teacher child relationships, professional ethics, career pathways, and professional standards. Advisory: ENG 001A							
▶2776	CDE 103	PRINCIPLES & PRACTICES	3.0	08:30a-11:20a	S	ICDC132	Monterroso,D
<b>Note: 3 week class: 11/01 - 11/15</b>				12:30p-02:20p	S	ICDC132	
				39 TOTAL HRS	TBA	HYBRID	
Note: This is a hybrid online class that meets on three Saturdays, November 1, 8, and 15, OFF CAMPUS at the Indio Child Development Center, 45742 Oasis Street. All remaining required hours will be asynchronous online in addition to homework assignments. Note: Section 2776 is the third course in the Cohort Model (FAST TRACK). This class is taught in a bilingual format.							
<b>CDE 104</b> presents an overview of knowledge and skills related to providing appropriate curriculum and environments for young children through developmentally, culturally and linguistically appropriate practices. Prerequisite: CDE 101 & CDE 102, or concurrent enrollment							
▶2782	CDE 104	INTRO TO CURRICULUM	3.0	08:30a-11:20a	S	ICDC132	Monterroso,D
<b>Note: 4 week class: 11/22 - 12/19</b>				12:30p-02:20p	S	ICDC132	
				34 TOTAL HOURS	TBA	HYBRID	
Note: This is a hybrid online class that meets on three Saturdays, November 22, December 6 and 13, OFF CAMPUS at the Indio Child Development Center, 45742 Oasis Street. All remaining required hours will be asynchronous online in addition to homework assignments. Note: Section 2782 is the fourth course in the Cohort Model (FAST TRACK). This class is taught in a bilingual format.							

## College of the Desert Palm Desert Library

COD Palm Desert Library  
Reference & Information Desk  
760-773-2563

Monday – Thursday  
8:00 a.m. – 6:00 p.m.  
Friday 8:00 a.m. – 5:00 p.m.  
Closed weekends, holidays  
and when classes are not in  
session.

COD Virtual library:  
<https://library.college-ofthedesert.edu/VirtualLibrary>

## Library Services and Resources

- 24/7 Ask a Librarian!
- Reference Chat
- Check out the Virtual Library & Student Resource Guide
- Electronic databases, eBooks
- Reference services and help for students doing research
- MLA and APA citation help
- Canvas Support
- Canvas and Zoom tutorials
- Collection supports the academic curriculum
- Online academic journals eBooks

<b>CDE 201</b> covers health, safety and nutritional concepts for children from birth through age 8 in early childhood programs and in collaboration with families and the community. Advisory: ENG 001A							
▶2258	CDE 201	HEALTH/SAFETY/NUTRITION	3.0	06:00p-09:05p	TR	ICDC132	Schnabel-Moreno,T
<b>Note: 4 week class: 09/02 - 09/26</b>				27 TOTAL HRS	TBA	HYBRID	
Note: This is a hybrid online class that meets on Tuesdays and Thursdays for 3.3 hours at the Child Development Center, 45742 Oasis Street, room NDIO 132, Indio. All remaining required hours will be asynchronous online in addition to homework assignments. Note: Section 2258 is the first course in the Cohort Model							
<b>CDE 202</b> is designed to help students explore and address diversity in ways that enhance the development of children in early childhood settings.							
▶2208	CDE 202	DIVERSITY	3.0	06:00p-09:05p	TR	ICDC132	Schnabel-Moreno,T
<b>Note: 4 week class: 09/29 - 10/24</b>				27 TOTAL HRS	TBA	HYBRID	
Note: This is a hybrid online class that meets on Tuesdays and Thursdays for 3.3 hours at the Child Development Center, 45742 Oasis Street, room NDIO 132, Indio. All remaining required hours will be asynchronous online in addition to homework assignments. Note: Section 2208 is the second course in the Cohort Model							

## What is HyFlex?

HyFlex courses allow you to adapt your education to your lifestyle by using Canvas as a hub for all content and offering three ways to participate in class activities on any given day:

- In person on campus
- Live streaming in-class activities at the same days and times via Zoom
- Watching Zoom recordings at your convenience.

Evening Classes  
appear in BOLD print  
throughout this  
schedule

SECT	COURSE	TITLE	U	TIME	DAYS	BLDG/RM	INSTRUCTOR
<b>CDE 203</b> students observe and record child growth and development at various stages of development, in various settings and with an array of child observation tools. Prerequisite: CDE 104 and Advisory: ENG 001A							
2206	CDE 203	OBSERVATION	3.0	06:00p-08:15p	TR	ICDC132	Schnabel-Moreno,T
		Note: 8 week class: 10/27 - 12/19	55 TOTAL HRS		TBA	HYBRID	
Note: This is a hybrid online class that meets on Tuesdays and Thursdays for 2.5 hours at the Child Development Center, 45742 Oasis Street, room NDIO 132, Indio. All remaining required hours will be asynchronous online in addition to homework assignments.							
Note: Section 2206 is the third course in the Cohort Model							
<b>CDE 204</b> explores the application of child development theory to facilitate learning among young children, including: promoting self esteem, creativity, self discipline, development of physical and cognitive skills and literacy, and planning appropriate curriculum along with professional development of the teacher. Prerequisite: CDE 203 (formerly ECE 046B)							
2262	CDE 204	PRACTICUM	4.0	144 TOTAL HRS	TBA	HYFLEX	Avalos,M
Note: Choose how you attend class: (1) in-class physically Wednesday at 6:00pm-7:30pm at the Child Development Center, 45742 Oasis Street, room NDIO 132, Indio, (2) live streaming class at the same days and times via Zoom, or (3) watching Zoom recordings on your own. You have the flexibility to attend any way your schedule permits. Additional work is completed and submitted online via Canvas. HyFlex courses help you complete your education while allowing you to adapt it to your life. Students must access Canvas at <a href="http://www.collegeofthedesert.edu/on">www.collegeofthedesert.edu/on</a> or before September 2nd, to begin the course.							
Note: Students will complete student teaching practicum hours (108 hours) with a Mentor Teacher at sites in the Coachella Valley or with a Child Development Specialist at the COD McCarthy Family Child Development and Training Center, or the Indio Child Development Center.							
Note: Students are required to have a valid TB skin test prior to working with children and can obtain it through the college by emailing the professor, <a href="mailto:maavalos@collegeofthedesert.edu">maavalos@collegeofthedesert.edu</a> Additional immunizations/vaccinations MMR, Tdap, COVID) will be required before starting lab hours.							
<b>CDE 220</b> is the study of human development from conception through age 3. Advisory: CDE 101							
2218	CDE 220	INF/TODD GRWTH/DEVEL	3.0	54 TOTAL HRS	TBA	FULLONLN	Greene,D
		Note: 8 week class: 09/02 - 10/24					
Note: Students must access this fully online class at <a href="http://www.collegeofthedesert.edu/">www.collegeofthedesert.edu/</a> on or before September 2nd, to begin the course.							
<b>CDE 221</b> prepares students to apply current theory and research to the care and education of children from birth to 36 months including design of a developmentally appropriate learning environment. Licensing requirements and teacher competency necessary for working with children from birth to 36 months are explored. Essential policies and practices that contribute to high quality care for children from birth to 36 months are examined. Prerequisite: CDE 220							
2264	CDE 221	INFANT/TODDLER CURRICULUM	3.0	54 TOTAL HRS	TBA	FULLONLN	Greene,D
		Note: 8 week class: 10/27 - 12/19					
Note: Students must access this fully online class at <a href="http://www.collegeofthedesert.edu/">www.collegeofthedesert.edu/</a> on or before October 27th, to begin the course.							
<b>CDE 223</b> covers methods and principles of adult supervision required for Child Development Master Teacher, Site Supervisor and Program Director Permits. Prerequisite: CDE 203							
2278	CDE 223	ADULT SUPERVISION	2.0	36 TOTAL HRS	TBA	FULLONLN	Schnabel-Moreno,T
		Note: 8 week class: 09/02 - 10/24					
Note: Students must access this fully online class at <a href="http://www.collegeofthedesert.edu/">www.collegeofthedesert.edu/</a> on or before September 2nd, to begin the course.							
<b>CDE 227</b> presents a developmentally appropriate approach to the guidance of children, including children with special needs. Effective guidance techniques, working with families and effective communication will be covered. Intended for teachers and professionals working with children in a variety of settings. Advisory: CDE 101 & ENG 001A							
2252	CDE 227	CHILD GUIDANCE	3.0	06:00p-07:20p	M	ECE101	Schnabel-Moreno,T
			28 TOTAL HRS	TBA	HYBRID		
Note: This is a hybrid online class that meets on Monday. All remaining required hours will be asynchronous online in addition to homework assignments.							
<b>CDE 228</b> examines child maltreatment: history, systems, recognition, intervention, and prevention. Advisory: ENG 001A							
2284	CDE 228	CHILD MALTREATMENT	3.0	3.3 WEEKLY HRS	TBA	FULLONLN	Midcalf,D
Note: Students must access this fully online class at <a href="http://www.collegeofthedesert.edu/">www.collegeofthedesert.edu/</a> on or before September 2nd, to begin the course.							

## CDE - COMM 37

Fall classes are being held in person, synchronously via Canvas, or asynchronously.

Synchronous meetings occur at the same time and day as designated in this class schedule. Be sure to check the start and end date, and drop deadlines that apply to each class you select.

SECT	COURSE	TITLE	U	TIME	DAYS	BLDG/RM	INSTRUCTOR
<b>CDE 233</b> provides an introduction to special education in early childhood settings. Introduces the variations in development of children with special needs ages birth through eight and the resulting impact on families. Includes an overview of historical and societal influences, laws relating to children with special needs, and the identification and referral process. Prerequisite: CDE 101 and Advisory: CDE 102							
2214	CDE 233	INTRO TO SPECIAL NEEDS	3.0	54 TOTAL HRS	TBA	FULLONLN	Huffman,J
<b>Note: 8 week class: 09/02 - 10/24</b>							
Note: Students must access this fully online class at <a href="http://www.collegeofthedesert.edu/">www.collegeofthedesert.edu/</a> on or before September 2nd, to begin the course.							
<b>CDE 234</b> prepares students to become professionals in programs serving children with special needs and their families. Covers curriculum and intervention strategies for working with children with special needs in partnership with their families and communities. Prerequisite: CDE 233							
2248	CDE 234	INCLUSION SPECIAL NEEDS	3.0	54 TOTAL HRS	TBA	FULLONLN	Huffman,J
<b>Note: 8 week class: 10/27 - 12/19</b>							
Note: Students must access this fully online class at <a href="http://www.collegeofthedesert.edu/">www.collegeofthedesert.edu/</a> on or before October 27th, to begin the course.							
<b>CDE 245</b> will prepare students to understand requirements and best practices for providing child care services in a licensed Family Child Care							
2270	CDE 245	FAMILY CHILD CARE	2.0	36 TOTAL HRS	TBA	FULLONLN	Martinez,A
<b>Note: 12 week class: 09/29 - 12/19</b>							
Note: Students must access this fully online class at <a href="http://www.collegeofthedesert.edu/">www.collegeofthedesert.edu/</a> on or before September 2nd, to begin the course.							
<b>CDE 095A</b> , a work experience course of supervised employment, is designed to assist students in developing transferable employability skills, career awareness, learning industry culture, competencies and norms, and developing professional networks that support career mobility. To enroll, students must have a job or internship placement in a part-time or full-time capacity and related to Child Development & Education. Students must work 54 hours per unit enrolled. For hour/unit conversion and course details, visit the Work Experience Education webpage: <a href="http://www.collegeofthedesert.edu/work-experience">www.collegeofthedesert.edu/work-experience</a> This work experience course of supervised employment meets four times during the semester (2 on-campus coaching sessions and 2 job-site visits). Required Application Form, syllabus, and course related information will be available via Canvas by the first day of each session. For additional enrollment questions, contact the Work Experience office (760) 862-1344.							
1734	CDE 095A	CDE WORK EXP	1.0		TBA	AD-5	Perez,R
<b>Note: 12 week class: 09/29 - 12/19</b>							

## College

**COLL 001** covers the development of thinking strategies that can be used for lifelong problem solving in academic, social, and personal life.

8326	COLL 001	FIRST YEAR SEMINAR	3.0	09:30a-10:50a	MW	COM205	STAFF
------	----------	--------------------	-----	---------------	----	--------	-------

## Communication Studies

**COMM C1000** students learn to develop an effective style of public communication, including informative, expository, persuasive, extemporaneous, and impromptu forms of speaking. Advisory: ENG 001A or ENGL C1000 or ENGL C1000E or college-level composition or equivalent (formerly COMM 001)

IGETC: 1C and CalGETC: 1C							
1526	COMM C1000	PUBLIC SPEAKING	3.0	09:30a-10:50a	MW	COM107	Dunlap,N
1208	COMM C1000	PUBLIC SPEAKING	3.0	09:30a-10:50a	TR	COM107	Shaw,W
►1112	COMM C1000	PUBLIC SPEAKING	3.0	11:00a-12:20p	MW	PS2	Reed,E
Note: This OFF CAMPUS CLASS meets at the COD Temporary Palm Springs Campus, 1300 East Baristo Road.							
1266	COMM C1000	PUBLIC SPEAKING	3.0	11:00a-12:20p	TR	COM107	Reed,E
1836	COMM C1000	PUBLIC SPEAKING	3.0	12:30p-01:50p	MW	COM107	Dunlap,N
1588	COMM C1000	PUBLIC SPEAKING	3.0	02:00p-03:20p	MW	COM107	Dunlap,N
1312	COMM C1000	PUBLIC SPEAKING	3.0	02:00p-05:05p	T	COM203	Diaz,M
<b>Note: 8 week class: 09/02 - 10/21</b>							
Note: This is a hybrid online class that meets on Tuesdays. All remaining required hours will be asynchronous online in addition to homework assignments.							
1384	COMM C1000	PUBLIC SPEAKING	3.0	02:00p-05:05p	T	COM203	Diaz,M
<b>Note: 8 week class: 10/28 - 12/16</b>							
Note: This is a hybrid online class that meets on Tuesdays. All remaining required hours will be asynchronous online in addition to homework assignments.							
1398	COMM C1000	PUBLIC SPEAKING	3.0	05:15p-06:35p	MW	COM107	Danna,A
1360	COMM C1000	PUBLIC SPEAKING	3.0	06:50p-09:55p	M	COM107	Danna,A
1174	COMM C1000	PUBLIC SPEAKING	3.0	06:50p-09:55p	W	COM107	Danna,A

## 38 COMM

### Common Course Numbering is here Fall 2025

California Community Colleges, including College of the Desert, are adopting a system that assigns the same course number to comparable courses across all California Community Colleges to streamline transfer for students.

Starting Fall 2025, several Common Course Numbering (CCN) courses will be offered for general education. These courses will have a new course code, number and subject:

- COMM 001 will become **COMM C1000**
- ENG 001A will become **ENGL C1000**
- ENG 001X will become **ENGL C1000E**
- ENG 003 will become **ENGL C1001**
- MATH 014 will become **STAT C1000**
- PS 001 will become **POLS C1000**
- PSY 001 will become **PSYC C1000**

### Intercultural Communication COMM 017

focuses on the communication behaviors and values common to all cultures, and on the differences that insulate and divide people of one culture from others. This course leads to a better understanding of traditions, increased appreciation of behavioral variations, and an awareness of more effective methods of communication.

Advisory: ENG-001A  
IGETC: 1C

Offered online  
Section 1258

SECT	COURSE	TITLE	U	TIME	DAYS	BLDG/RM	INSTRUCTOR
East Valley site (NDIO) -Students at off-campus sites should allow sufficient travel time to arrive on time and remain for the duration of the class. Non-Participation and excessive absences may be grounds for being dropped from a course.							
►1332	COMM C1000	PUBLIC SPEAKING	3.0	12:30p-01:50p	TR	NDIOB227	STAFF
►1542	COMM C1000	PUBLIC SPEAKING	3.0	03:30p-04:50p	TR	NDIOB227	Moreno,M
►1576	COMM C1000	PUBLIC SPEAKING	3.0	05:15p-06:35p	TR	NDIOB227	Moreno,M
Asynchronous online classes - Students must access these fully online classes at <a href="http://www.collegeofthedesert.edu/">www.collegeofthedesert.edu/</a> on or before the start date of the class, to begin the course.							
1118	COMM C1000	PUBLIC SPEAKING	3.0	3.3 WEEKLY HRS	TBA	FULLONLN	Reed,E
1222	COMM C1000	PUBLIC SPEAKING	3.0	3.3 WEEKLY HRS	TBA	FULLONLN	Reed,E
1224	COMM C1000	PUBLIC SPEAKING	3.0	3.3 WEEKLY HRS	TBA	FULLONLN	Christman,C
1232	COMM C1000	PUBLIC SPEAKING	3.0	3.3 WEEKLY HRS	TBA	FULLONLN	Christman,C
1238	COMM C1000	PUBLIC SPEAKING	3.0	3.3 WEEKLY HRS	TBA	FULLONLN	Shaw,W
1260	COMM C1000	PUBLIC SPEAKING	3.0	3.3 WEEKLY HRS	TBA	FULLONLN	Shaw,W
1272	COMM C1000	PUBLIC SPEAKING	3.0	3.3 WEEKLY HRS	TBA	FULLONLN	Shaw,W
1276	COMM C1000	PUBLIC SPEAKING	3.0	3.3 WEEKLY HRS	TBA	FULLONLN	Reed,E
1292	COMM C1000	PUBLIC SPEAKING	3.0	3.3 WEEKLY HRS	TBA	FULLONLN	Shaw,W
1302	COMM C1000	PUBLIC SPEAKING	3.0	3.3 WEEKLY HRS	TBA	FULLONLN	Christman,C
1428	COMM C1000	PUBLIC SPEAKING	3.0	3.3 WEEKLY HRS	TBA	FULLONLN	Christman,C
1432	COMM C1000	PUBLIC SPEAKING	3.0	3.3 WEEKLY HRS	TBA	FULLONLN	Christman,C
1456	COMM C1000	PUBLIC SPEAKING	3.0	3.3 WEEKLY HRS	TBA	FULLONLN	Christman,C
1460	COMM C1000	PUBLIC SPEAKING	3.0	3.3 WEEKLY HRS	TBA	FULLONLN	Glatfelter,A
1476	COMM C1000	PUBLIC SPEAKING	3.0	3.3 WEEKLY HRS	TBA	FULLONLN	Glatfelter,A
1480	COMM C1000	PUBLIC SPEAKING	3.0	3.3 WEEKLY HRS	TBA	FULLONLN	Glatfelter,A
1490	COMM C1000	PUBLIC SPEAKING	3.0	3.3 WEEKLY HRS	TBA	FULLONLN	Alatorre,G
1494	COMM C1000	PUBLIC SPEAKING	3.0	3.3 WEEKLY HRS	TBA	FULLONLN	Alatorre,G
1838	COMM C1000	PUBLIC SPEAKING	3.0	3.3 WEEKLY HRS	TBA	FULLONLN	Reed,E
1504	COMM C1000	PUBLIC SPEAKING	3.0	54 TOTAL HRS	TBA	FULLONLN	Rodgers,T
<b>Note: 8 week class: 09/02 - 10/24</b>							
1558	COMM C1000	PUBLIC SPEAKING	3.0	54 TOTAL HRS	TBA	FULLONLN	Leighton,C
<b>Note: 8 week class: 09/02 - 10/24</b>							
1240	COMM C1000	PUBLIC SPEAKING	3.0	54 TOTAL HRS	TBA	FULLONLN	Leighton,C
<b>Note: 8 week class: 10/27 - 12/19</b>							
1282	COMM C1000	PUBLIC SPEAKING	3.0	54 TOTAL HRS	TBA	FULLONLN	Reed,E
<b>Note: 8 week class: 10/27 - 12/19</b>							
1496	COMM C1000	PUBLIC SPEAKING	3.0	54 TOTAL HRS	TBA	FULLONLN	Rodgers,T
<b>Note: 8 week class: 10/27 - 12/19</b>							
1386	COMM C1000	PUBLIC SPEAKING	3.0	54 TOTAL HRS	TBA	FULLONLN	Purnell,D
<b>Note: 12 week class: 09/29 - 12/19</b>							
1552	COMM C1000	PUBLIC SPEAKING	3.0	54 TOTAL HRS	TBA	FULLONLN	Purnell,D
<b>Note: 12 week class: 09/29 - 12/19</b>							
1556	COMM C1000	PUBLIC SPEAKING	3.0	54 TOTAL HRS	TBA	FULLONLN	Purnell,D
<b>Note: 12 week class: 09/29 - 12/19</b>							
<b>COMM 009</b> students learn interpersonal communication theories and develop better interpersonal communication skills, including conflict resolution, listening, nonverbal communication, and verbal communication. Advisory: ENG 001A IGETC: 1C							
Asynchronous online classes - Students must access these fully online classes at <a href="http://www.collegeofthedesert.edu/">www.collegeofthedesert.edu/</a> on or before September 2nd, to begin the course.							
1242	COMM 009	INTRO INTERPRSNL COM	3.0	3.3 WEEKLY HRS	TBA	FULLONLN	Diaz,M
1274	COMM 009	INTRO INTERPRSNL COM	3.0	3.3 WEEKLY HRS	TBA	FULLONLN	Diaz,M
1410	COMM 009	INTRO INTERPRSNL COM	3.0	3.3 WEEKLY HRS	TBA	FULLONLN	Diaz,M
<b>COMM 013</b> students learn about group dynamics including group development, problem solving, leadership, and conflict management. Formal speaking assignments are an integral part of the course. Advisory: ENG 001A IGETC: 1C							
1416	COMM 013	SMALL GROUP COMM	3.0	09:30a-10:50a	W	COM203	Shaw,W
				27 TOTAL HRS	TBA	HYBRID	
Note: This is a hybrid online class that meets on Wednesday at the Palm Desert campus. All remaining required hours will be asynchronous online in addition to homework assignments.							
<b>COMM 017</b> students learn about dominant cultural patterns of the U.S. and other cultures and how those patterns impact communication. Advisory: ENG 001A IGETC: 1C							
1258	COMM 017	INTERCULTURAL COMM	3.0	3.3 WEEKLY HRS	TBA	FULLONLN	Diaz,M
Note: Students must access this fully online class at <a href="http://www.collegeofthedesert.edu/">www.collegeofthedesert.edu/</a> on or before September 2nd, to begin the course.							



SECT	COURSE	TITLE	U	TIME	DAYS	BLDG/RM	INSTRUCTOR
<b>COMM 021</b> students gain familiarity with findings from empirical investigations on persuasion and will learn about strategies and techniques of decision making relating to a wide variety of real-life communication contexts, situations, and settings. Rhetorical principles are discussed. Significant speaking assignments are an integral part of the course. Advisory: ENG 001A IGETC: 1C							
1200	COMM 021	INTRO TO PERSUASION	3.0	3.3 WEEKLY HRS	TBA	FULLONLN	Alatorre,G
Note: Students must access this fully online class at <a href="http://www.collegeofthedesert.edu/">www.collegeofthedesert.edu/</a> on or before September 2nd, to begin the course.							
<b>COMM 025</b> students learn argumentation skills, persuasion, and the effective use of evidence through practice, debate, analysis of media, propaganda, and current and historical political speeches. Advisory: ENG 001A							
1522	COMM 025	ARGUMENTATION	3.0	11:00a-12:20p	TR	COM208	Christman,C
1594	COMM 025	ARGUMENTATION	3.0	02:00p-03:20p	TR	COM210	Christman,C

## Computer Information Systems

<b>CIS 010</b> is an examination of information technologies and information systems used in business. Focus on information systems, database management systems, networking, ethics and security, computer hardware, and software applications and development. Lab sessions on popular software applications and enterprise resource planning systems are provided. Advisory: AIS 005							
0862	CIS 010	INTRO INFORMATION SYSTEMS	4.0	01:00p-02:20p	TR	HILBB05	Marhuenda-Donate,F
			3.3 WEEKLY HRS	TBA	HYBRID		
Note: This is a hybrid class with meetings on Tuesdays and Thursdays at the Palm Desert campus. All required remaining hours will be asynchronous in addition to homework assignments.							

Asynchronous online classes - Students must access these fully online classes at [www.collegeofthedesert.edu/](http://www.collegeofthedesert.edu/) on or before the start date of the class, to begin the course.

0884	CIS 010	INTRO INFORMATION SYSTEMS	4.0	6.7 WEEKLY HRS	TBA	FULL-ONLN	Marhuenda-Donate,F
0962	CIS 010	INTRO INFORMATION SYSTEMS	4.0	6.7 WEEKLY HRS	TBA	FULL-ONLN	Marhuenda-Donate,F
1036	CIS 010	INTRO INFORMATION SYSTEMS	4.0	6.7 WEEKLY HRS	TBA	FULL-ONLN	Roy,H
1044	CIS 010	INTRO INFORMATION SYSTEMS	4.0	6.7 WEEKLY HRS	TBA	FULL-ONLN	Gorges,J
1056	CIS 010	INTRO INFORMATION SYSTEMS	4.0	6.7 WEEKLY HRS	TBA	FULL-ONLN	Marhuenda-Donate,F
1058	CIS 010	INTRO INFORMATION SYSTEMS	4.0	6.7 WEEKLY HRS	TBA	FULL-ONLN	Gorges,J
1062	CIS 010	INTRO INFORMATION SYSTEMS	4.0	6.7 WEEKLY HRS	TBA	FULL-ONLN	Santiago Cortes,J
1074	CIS 010	INTRO INFORMATION SYSTEMS	4.0	108 TOTAL HRS	TBA	FULL-ONLN	Brenner,M
<b>Note: 12 week class: 09/29 - 12/19</b>							
1094	CIS 010	INTRO INFORMATION SYSTEMS	4.0	108 TOTAL HRS	TBA	FULL-ONLN	Brenner,M
<b>Note: 12 week class: 09/29 - 12/19</b>							

<b>CIS 023A</b> introduces the fundamentals of cloud computing including the different cloud computing models; Infrastructure as a Service, Platform as a Service and Software as a Service on the Amazon Web Services platform. This course reviews the basic concepts of server, networking, and storage virtualization. We will go over what are the current industry trend of computing, storage and application migration to cloud computing. The course will cover the advantages and disadvantages of cloud computing. Students will also study cloud careers and discuss industry demand for cloud computing skills.							
0808	CIS 023A	INTRO AMAZON WEB SERVICES	2.0	72 TOTAL HRS	TBA	FULLONLN	Ramirez,E
<b>Note: 8 week class: 10/27 - 12/19</b>							
Note: Students must access this fully online class at <a href="http://www.collegeofthedesert.edu/">www.collegeofthedesert.edu/</a> on or before October 27th, to begin the course.							

<b>CIS 040</b> is an introduction to the computer hardware and software skills needed to help meet the growing demand for entry-level ICT professionals.							
►0974	CIS 040	IT ESSENTIALS	4.0	12:00p-01:20p	MW	NDIOA105	Bostick,B
			3.3 WEEKLY HRS	TBA	HYBRID		
Note: This is an OFF-CAMPUS hybrid class with meetings on Mondays and Wednesdays at the Indio Campus, 45524 Oasis Street. All required remaining hours will be asynchronous in addition to homework assignments.							
0988	CIS 040	IT ESSENTIALS	4.0	5.6 WEEKLY HRS	TBA	FULLONLN	Bostick,B
Note: Students must access this fully online class at <a href="http://www.collegeofthedesert.edu/">www.collegeofthedesert.edu/</a> on or before September 2nd, to begin the course.							

<b>CIS 053</b> explains the purpose of a variety of networking concepts and implements them appropriately; it determines and explains the appropriate cabling, device and storage technologies for your infrastructure; use the best practices to manage the network, determine policies and ensure business continuity; summarizes physical security and common attacks while securing the wired and wireless network; explains the network troubleshooting methodology and appropriate tools to support connectivity and performance. Successful completion of this course prepares the student to take the CompTIA Network+ N10-008 certification exam.							
--	--	--	--	--	--	--	--

## COMM - CIS 39

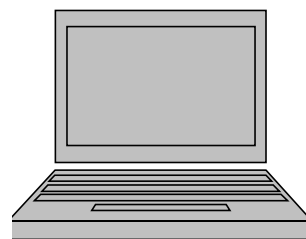

Interested in a  
**DISTANCE EDUCATION**  
class?

Go to the Student  
Services/Online Classes  
page at:  
[collegeofthedesert.edu](http://collegeofthedesert.edu)

All online students must:

1. Complete the standard admission and registration process.

2. Access the online class (or classes) by logging in to MyCOD on or before September 2, 2025, or the start date of a short term class, to begin the course.

3. Have their own computers and Internet access. The college does **not** provide computers or Internet access for students in online classes.

**Evening Classes appear in BOLD print throughout this schedule**

# Handshake

Looking for a job or internship?  
Get started on creating your  
profile to connect with  
employers hiring COD talent.

Visit:

<https://collegeofthedesert.join-handshake.com/login>



**Career & Workforce  
Solutions Center**  
760 674-7799

The mission of the Career and Workforce Solutions Center is to enhance student success by empowering students with the tools and skills necessary to be active participants in their career development. The Center supports the economic vitality of the Coachella Valley and beyond by serving as a bridge between individuals seeking gainful employment and diverse industries needing to attract and retain a skilled and educated workforce.

- Resume Writing
- Job Search Assistance
- Interview Skills
- Explore Majors
- Career Assessments
- Career Counseling
- Work Experience
- Internships

SECT	COURSE	TITLE	U	TIME	DAYS	BLDG/RM	INSTRUCTOR
►0938	CIS 053	COMPTIA NETWORK+	3.0	09:30a-11:35a 3.3 WEEKLY HRS TBA	M	NDIOA105 HYBRID	Flores,M
Note: This is an OFF-CAMPUS hybrid class with meetings on Mondays at the Indio Campus, 45524 Oasis Street. All required remaining hours will be asynchronous in addition to homework assignments.							
1068	CIS 053	COMPTIA NETWORK+	3.0	11:00a-12:20p 2.4 WEEKLY HRS TBA	TR	HILBB05 HYBRID	Jacobs,P
Note: This is a hybrid class with meetings on Tuesdays and Thursdays at the Palm Desert campus. All required remaining hours will be asynchronous in addition to homework assignments.							
1042	CIS 053	COMPTIA NETWORK+	3.0	5.6 WEEKLY HRS TBA		FULLONLN	Flores,M
Note: Students must access this fully online class at <a href="http://www.collegeofthedesert.edu/">www.collegeofthedesert.edu/</a> on or before September 2nd, to begin the course.							
<b>CIS 060</b> is an introduction to the fundamental principles and topics of Information Technology Security and Risk Management at the organizational level. It establishes the core knowledge required of any cyber security role and provides a springboard to intermediate-level cybersecurity jobs. Information and System Security incorporates best practices in hands-on troubleshooting, ensuring candidates have practical security problem-solving skills required to assess the security posture of an enterprise environment and recommend and implement appropriate security solutions. Monitor and secure hybrid environments, including cloud, mobile, and IoT. Operate with an awareness of applicable laws and policies, including principles of governance, risk, and compliance Identify, analyze, and respond to security events and incidents. This course requires a strong background in networking fundamentals.							
►0896	CIS 060	SYSTEMS SECURITY	3.0	09:30a-11:35a 3.3 WEEKLY HRS TBA	W	NDIOA105 HYBRID	Flores,M
Note: This is an OFF-CAMPUS hybrid class with meetings on Wednesdays at the Indio Campus, 45524 Oasis Street. All required remaining hours will be asynchronous in addition to homework assignments.							
1030	CIS 060	SYSTEMS SECURITY	3.0	5.6 WEEKLY HRS TBA		FULLONLN	Flores,M
Note: Students must access this fully online class at <a href="http://www.collegeofthedesert.edu/">www.collegeofthedesert.edu/</a> on or before September 2nd, to begin the course.							
<b>CIS 064</b> introduces the network security specialist to the various methodologies for attacking a network, various attack vectors, and preventative measures. It will teach the students how a hacker thinks and acts so that they will be better positioned to set up their security infrastructure and defend against future attacks. Understanding system weaknesses and vulnerabilities help organizations strengthen their system security controls to minimize the risk of an incident. The students will have a hands-on environment and systematic process across every ethical hacking domain and methodology, giving the student the opportunity to work towards proving the required knowledge and skills needed to perform the job of an ethical hacker. Prerequisite: CIS 060 or equivalent							
1022	CIS 064	ETHICAL HACKING	3.0	5.6 WEEKLY HRS TBA		FULLONLN	Flores,M
Note: Students must access this fully online class at <a href="http://www.collegeofthedesert.edu/">www.collegeofthedesert.edu/</a> on or before September 2nd, to begin the course.							
<b>CIS 080</b> provides the students with an introduction to: 1) the core concepts in data and information management and 2) the functional use of SQL for database interaction. It is centered around the core skills of identifying organizational information requirements, modeling them using conceptual data modeling techniques, converting the conceptual data models into relational data models and verifying its structural characteristics with normalization techniques, and implementing and utilizing a relational database using SQL on an industrial-strength database management system. Prerequisite: CIS 010							
<u>Asynchronous online classes - Students must access these fully online classes at <a href="http://www.collegeofthedesert.edu/">www.collegeofthedesert.edu/</a> on or before September 2nd, to begin the course.</u>							
0944	CIS 080	DATABASE MANAGEMENT	3.0	5.6 WEEKLY HRS TBA		FULLONLN	Hauger,T
0952	CIS 080	DATABASE MANAGEMENT	3.0	5.6 WEEKLY HRS TBA		FULLONLN	Hauger,T
<b>CIS 082C</b> students design, ceate, and publish web sites.							
<u>Asynchronous online classes - Students must access these fully online classes at <a href="http://www.collegeofthedesert.edu/">www.collegeofthedesert.edu/</a> on or before September 2nd, to begin the course.</u>							
0408	CIS 082C	WEBSITE DEVELOPMENT	3.0	5.6 WEEKLY HRS TBA		FULLONLN	Marhuenda-Donate,F
0414	CIS 082C	WEBSITE DEVELOPMENT	3.0	5.6 WEEKLY HRS TBA		FULLONLN	Jacobs,P
<b>CIS 087</b> provides an introduction to programming and business applications using Python. The course focuses on developing the fundamental concepts and models of application development including the basic concepts of program design, debugging, data structures, structured and object-oriented programming, problem solving, programming logic, and fundamental design techniques.							
1050	CIS 087	INTRO TO PYTHON	3.0	09:30a-10:50a 2.4 WEEKLY HRS TBA	TR	HILBB05 HYBRID	Jacobs,P
Note: This is a hybrid class with meetings on Tuesdays and Thursdays on the Palm Desert campus. All required remaining hours will be asynchronous in addition to homework assignments.							

M = Mon; T = Tues; W = Wed; MW = Mon & Wed; R = Thurs; TR = Tues & Thurs; F = Fri; S = Saturday; SU = Sun

IGETC courses in this schedule of classes are printed in color, and the IGETC requirement satisfied by each course is listed along with course prerequisites.

SECT	COURSE	TITLE	U	TIME	DAYS	BLDG/RM	INSTRUCTOR
Asynchronous online classes - Students must access these fully online classes at <a href="http://www.collegeofthedesert.edu/">www.collegeofthedesert.edu/</a> on or before September 2nd, to begin the course.							
1028	CIS 087	INTRO TO PYTHON	3.0	5.6 WEEKLY HRS	TBA	FULLONLN	Jacobs,P
1070	CIS 087	INTRO TO PYTHON	3.0	5.6 WEEKLY HRS	TBA	FULLONLN	Jacobs,P
1072	CIS 087	INTRO TO PYTHON	3.0	5.6 WEEKLY HRS	TBA	FULLONLN	Jacobs,P

**CIS 088** is an introduction to the fundamental concepts of computer programming using Java. The course focuses on learning the basic concepts of program design, problem-solving, data structures, and programming logic. The course heavily relies on hands-on experience using Java and a modern integrated development environment (IDE) such as, but not limited to, Eclipse or IntelliJ.

0976 CIS 088 INTRO TO JAVA 3.0 5.6 WEEKLY HRS TBA FULLONLN Ramirez,E

Note: Students must access this fully online class at [www.collegeofthedesert.edu/](http://www.collegeofthedesert.edu/) on or before September 2nd, to begin the course.

**CIS 323A** introduces the fundamentals of cloud computing including the different cloud computing models; Infrastructure as a Service, Platform as a Service and Software as a Service on the Amazon Web Services platform. This course reviews the basic concepts of server, networking, and storage virtualization. We will go over what are the current industry trend of computing, storage and application migration to cloud computing. The course will cover the advantages and disadvantages of cloud computing. Students will also study cloud careers and discuss industry demand for cloud computing skills. Students receive a Pass/No Pass grade mark.

8828 CIS 323A INTRO AMAZON WEB SERVICES 0.0 72 TOTAL HRS TBA FULLONLN Ramirez,E

**Note: 8 week class: 10/27 - 12/19**

Note: Students must access this fully online class at [www.collegeofthedesert.edu/](http://www.collegeofthedesert.edu/) on or before October 27th, to begin the course.

**CIS 095A**, a work experience course of supervised employment, is designed to assist students in developing transferable employability skills, career awareness, learning industry culture, competencies and norms, and developing professional networks that support career mobility. To enroll, students must have a job or internship placement in a part-time or full-time capacity and related to Computer Information Systems. Students must work 54 hours per unit enrolled. For hour/unit conversion and course details, visit the Work Experience Education webpage: [www.collegeofthedesert.edu/workexperience](http://www.collegeofthedesert.edu/workexperience). This work experience course of supervised employment meets four times during the semester (2 on-campus coaching sessions and 2 job-site visits). Required Application Form, syllabus, and course related information will be available via Canvas by the first day of each session. For additional enrollment questions, contact the Work Experience office (760) 862-1344.

1722 CIS 095A COMP INFO SYS WK EXP 1.0 TBA AD-5 Santiago Cortes,J

**Note: 12 week class: 09/29 - 12/19**

## Computer Science

**CS 007A** is an introduction to computer programming using the C++ language for students with no programming experience. Prerequisite: MATH 005

3316 CS 007A COMPUTER SCIENCE I 4.0 3.3 WEEKLY HRS TBA HYBRID Kelbley,R

02:00p-05:05p R DM24

Note: Students must access the lecture portion of this hybrid class at [www.collegeofthedesert.edu/](http://www.collegeofthedesert.edu/) on or before September 2nd, to begin the course. All lab hours will be face to face on Thursdays on the Palm Desert campus.

Asynchronous online classes - Students must access these fully online classes at [www.collegeofthedesert.edu/](http://www.collegeofthedesert.edu/) on or before September 2nd, to begin the course.

3432 CS 007A COMPUTER SCIENCE I 4.0 6.7 WEEKLY HRS TBA FULLONLN Kelbley,R

3496 CS 007A COMPUTER SCIENCE I 4.0 6.7 WEEKLY HRS TBA FULLONLN Sultana,S

3448 CS 007A COMPUTER SCIENCE I 4.0 6.7 WEEKLY HRS TBA FULLONLN Sultana,S

Note: Section 3448 is a DEMAND CLASS and may open for enrollment when other sections have filled.

**CS 007B** students develop solutions for larger-scale programming problems using recursion, file processing, and object-oriented programming. This course uses C++. Prerequisite: CS-007A and MATH-012

3350 CS 007B COMPUTER SCIENCE II 3.0 5.6 WEEKLY HRS TBA FULLONLN Kelbley,R

Note: Students must access this fully online class at [www.collegeofthedesert.edu/](http://www.collegeofthedesert.edu/) on or before September 2nd, to begin the course.

**CS 008** examines the organization and behavior of real computer systems and data structures at the assembly-language level. Digital electronics and numerical computation is examined. Prerequisite: CS-007A

3352 CS 008 COMPUTER ARCH 3.0 5.6 WEEKLY HRS TBA FULLONLN Kelbley,R

Note: Students must access this fully online class at [www.collegeofthedesert.edu/](http://www.collegeofthedesert.edu/) on or before September 2nd, to begin the course.

## CIS - CS 41

### Tutoring & Academic Skills Center [TASC]

### FREE SERVICES FOR ALL COD STUDENTS

Information on free services: [collegeofthedesert.edu/asc](http://collegeofthedesert.edu/asc)

Computer & Writing Lab  
760-773-2557

Language Lab  
760-776-7287

Tutoring Center  
760-776-7241

TASC Labs:

Palm Desert-Hilb 2nd Floor  
Indio – Room 205

Palm Springs Temporary Campus- PS 6  
Desert Hot Springs  
Wenzlaff Room 39

Evening Classes appear in **BOLD print** throughout this schedule

## 42 CM - CJ

### COUN 011 Introduction to Scholarships

This course teaches a method of researching scholarships; completing applications; writing a personal statement; and developing a portfolio which contains all the necessary documentation for submitting winning applications.

Advisory: Basic knowledge of the Internet; basic word-processing.

### Student Education Plans (SEP)

Did you know that the Student Success Act of 2012 (SB 1456) requires students with 15 degree applicable units or three semesters of attendance (whichever comes first), to have an SEP in order to receive priority registration.

In compliance with this law, students that meet those conditions and do not have an SEP will have to register much later than other students during Open Enrollment.

If you need more information about the SEP process, contact the Counseling Center at 760 773-2521.

### Planning to Transfer?

[www.assist.org](http://www.assist.org)

SECT	COURSE	TITLE	U	TIME	DAYS	BLDG/RM	INSTRUCTOR
------	--------	-------	---	------	------	---------	------------

## Construction Management

**CM 001** provides an overview of the construction industry and its markets. The impact, practices, methods and ethics in the construction industry are reviewed. Advisory: MATH 060 and RDG 061

1034 **CM 001** INTRO/CONSTRUCT MGMT 2.0 05:30p-07:35p T AS102 Harling,R

**CM 002** develops a critical analysis of the theory and practice of land use. Advisory: RDG 061

1772 **CM 002** INTRO/URBAN PLANNING 3.0 06:00p-09:05p W CNVSZOOM Acosta,R

Note: This is a synchronous online class. Students must access this fully online class via Canvas during the scheduled days/times.

**CM 005** reviews construction planning, controlling and scheduling utilizing the Critical Path Method (CPM); covers Program Evaluation and Review Techniques (PERT) for student understanding and application of the most current technologies in construction. Advisory: MATH 060 and RDG 061

1776 **CM 005** CONSTRUCT PLANNING 3.0 54 TOTAL HRS TBA FULLONLN Acosta,R

Note: 8 week class: 10/27 - 12/19

Note: Students must access this fully online class at [www.collegeofthedesert.edu/](http://www.collegeofthedesert.edu/) on or before October 27th, to begin the course.

## Counseling

**COUN 011** teaches a method of researching scholarships; completing applications; writing a personal statement; and developing a portfolio which contains all necessary documentation for submitting winning applications. Advisory: Basic knowledge of the Internet, and basic word-processing.

8318 **COUN 011** INTRO TO SCHOLARSHIPS 1.0 2.3 WEEKLY HRS TBA FULLONLN STAFF

Note: Students must access this fully online class at [www.collegeofthedesert.edu/](http://www.collegeofthedesert.edu/) on or before September 2nd, to begin the course.

**COUN 101** is for students who are undecided about their major or career path, are in career transition, and/or are looking for ways to achieve academic and career success. This includes an in-depth analysis of one's values, interests, abilities and personality; including goal setting, career research and taking responsibility for one's academic, career, and personal success. Students may choose the Pass/No Pass grading option.

8366 **COUN 101** LIFE PLAN/PERS EXPLO 3.0 11:00a-12:20p TR COM102 Eden,M

Asynchronous online classes - Students must access these fully online classes at [www.collegeofthedesert.edu/](http://www.collegeofthedesert.edu/) on or before September 2nd, to begin the course.

8328 **COUN 101** LIFE PLAN/PERS EXPLO 3.0 3.3 WEEKLY HRS TBA FULLONLN STAFF

8322 **COUN 101** LIFE PLAN/PERS EXPLO 3.0 3.3 WEEKLY HRS TBA FULLONLN STAFF

**COUN 102** provides students with a concrete plan for understanding and succeeding in transferring to a four-year college or university. Students may choose the Pass/No Pass grading option.

8338 **COUN 102** STRAT/COLL TRANSFER 1.0 05:15p-06:35p T COM102 STAFF

Note: 6 week class: 09/09 - 10/14

Note: This is a hybrid online class that meets on Tuesday. All remaining required hours will be asynchronous online in addition to homework assignments.

8346 **COUN 102** STRAT/COLL TRANSFER 1.0 18 TOTAL HRS TBA FULLONLN STAFF

Note: 6 week class: 09/02 - 10/10

Note: Students must access this fully online class at [www.collegeofthedesert.edu/](http://www.collegeofthedesert.edu/) on or before September 2nd, to begin the course.

## Criminal Justice

**CJ 001** introduces students to the characteristics of the criminal justice system in the United States.

Advisory: ENG 061

IGETC: 4J and CalGETC 4J

6008 **CJ 001** INTROD TO CRIM JUSTI 3.0 08:00a-09:20a MW PSA13 Quattlebaum,L

6060 **CJ 001** INTROD TO CRIM JUSTI 3.0 09:30a-12:35p T PSA13 Henry,S

6002 **CJ 001** INTROD TO CRIM JUSTI 3.0 01:00p-04:05p R PSA13 Quattlebaum,L

►6072 **CJ 001** INTROD TO CRIM JUSTI 3.0 02:00p-05:05p T NDI0B228 Quattlebaum,L

Note: This OFF-CAMPUS CLASS meets at the Indio Campus, 45524 Oasis Street, Indio.

East Valley site (NDIO) - Students at off-campus sites should allow sufficient travel time to arrive on time and remain for the duration of the class. Non-Participation and excessive absences may be grounds for being dropped from a course.

►6068 **CJ 001** INTROD TO CRIM JUSTI 3.0 09:00a-12:30p S NDI0B228 STAFF

Note: Section 6068 is a DEMAND CLASS and may open for enrollment when other sections have filled.

►6062 **CJ 001** INTROD TO CRIM JUSTI 3.0 09:30a-12:35p W NDI0B227 Luna,J

►6066 **CJ 001** INTROD TO CRIM JUSTI 3.0 06:00p-09:05p R NDI0B228 Minor,D

Note: Section 6066 is a DEMAND CLASS and may open for enrollment when other sections have filled.



SECT	COURSE	TITLE	U	TIME	DAYS	BLDG/RM	INSTRUCTOR
<u>Asynchronous online classes - Students must access these fully online classes at <a href="http://www.collegeofthedesert.edu/">www.collegeofthedesert.edu/</a> on or before the start date of the class, to begin the course.</u>							
6042	CJ 001	INTROD TO CRIM JUSTI	3.0	3.3 WEEKLY HRS	TBA	FULLONLN	Henry,S
6058	CJ 001	INTROD TO CRIM JUSTI	3.0	3.3 WEEKLY HRS	TBA	FULLONLN	Henry,S
6064	CJ 001	INTROD TO CRIM JUSTI	3.0	3.3 WEEKLY HRS	TBA	FULLONLN	Henry,S
Note: Section 6064 is a DEMAND CLASS and may open for enrollment when other sections have filled.							
6044	CJ 001	INTROD TO CRIM JUSTI	3.0	54 TOTAL HRS	TBA	FULLONLN	Miller,L
<b>Note: 12 week class: 09/02 - 11/21</b>							
6048	CJ 001	INTROD TO CRIM JUSTI	3.0	54 TOTAL HRS	TBA	FULLONLN	Miller,L
<b>Note: 8 week class: 09/02 - 10/24</b>							
6036	CJ 001	INTROD TO CRIM JUSTI	3.0	54 TOTAL HRS	TBA	FULLONLN	Miller,L
<b>Note: 12 week class: 09/29 - 12/19</b>							
6050	CJ 001	INTROD TO CRIM JUSTI	3.0	54 TOTAL HRS	TBA	FULLONLN	Henry,S
<b>Note: 12 week class: 09/29 - 12/19</b>							
<b>CJ 002</b> offers an analysis of the doctrines of criminal liability in the United States and the classification of crimes against persons, property, morals, and public welfare. Prerequisite: AJ 001 or CJ 001 or concurrent enrollment							
6028	CJ 002	CONCEPTS OF CRIM LAW	3.0	06:00p-09:05p	W	PSA13	Ramos,B
►0002	CJ 002	CONCEPTS OF CRIM LAW	3.0	06:00p-09:05p	R	NDIOB230	Ramos,B
Note: This OFF-CAMPUS CLASS meets at the Indio Campus, 45524 Oasis Street, Indio.							
0004	CJ 002	CONCEPTS OF CRIM LAW	3.0	54 TOTAL HRS	TBA	FULLONLN	Lingle,N
<b>Note: 8 week class: 10/27 - 12/19</b>							
Note: Students must access this fully online class at <a href="http://www.collegeofthedesert.edu/">www.collegeofthedesert.edu/</a> on or before October 27th, to begin the course.							
<b>CJ 003</b> includes a study of origin, development, philosophy and constitutional basis for the Rules of Evidence. Prerequisite: AJ 001 or CJ 001 or concurrent enrollment							
6018	CJ 003	LEGAL ASPECTS OF EVID	3.0	54 TOTAL HRS	TBA	FULLONLN	Combs,W
<b>Note: 12 week class: 09/02 - 11/21</b>							
Note: Students must access this fully online class at <a href="http://www.collegeofthedesert.edu/">www.collegeofthedesert.edu/</a> on or before September 2nd, to begin the course.							
<b>CJ 004</b> provides an examination and analysis of due process in criminal proceedings from pre-arrest through trial and appeal utilizing statutory law and state and constitutional law precedents. Prerequisite: AJ 001 or CJ 001 or concurrent enrollment							
0044	CJ 004	CRIMINAL COURT PROCESS	3.0	01:00p-04:05p	T	PSA13	Mayes,D
►6092	CJ 004	CRIMINAL COURT PROCESS	3.0	06:00p-09:05p	T	NDIOB228	Henry,S
Note: This OFF CAMPUS CLASS meets at the Indio Campus, 45524 Oasis Street.							
<u>Asynchronous online classes - Students must access these fully online classes at <a href="http://www.collegeofthedesert.edu/">www.collegeofthedesert.edu/</a> on or before September 2nd, to begin the course.</u>							
6038	CJ 004	CRIMINAL COURT PROCESS	3.0	3.3 WEEKLY HRS	TBA	FULLONLN	Henry,S
0078	CJ 004	CRIMINAL COURT PROCESS	3.0	54 TOTAL HRS	TBA	FULLONLN	Henry,S
<b>Note: 12 week class: 09/02 - 11/21</b>							
<b>CJ 005</b> examines the complex, dynamic relationship between communities and the justice system in addressing crime and conflict with an emphasis on the challenges and prospects of administering justice within a diverse multicultural population. Prerequisite: AJ 001 or CJ 001 or concurrent enrollment							
6006	CJ 005	RACIAL ISSUES & POLICE	3.0	54 TOTAL HRS	TBA	FULLONLN	Combs,W
<b>Note: 12 week class: 09/02 - 11/21</b>							
Note: Students must access this fully online class at <a href="http://www.collegeofthedesert.edu/">www.collegeofthedesert.edu/</a> on or before September 2nd, to begin the course.							
<b>CJ 006</b> provides students with basic principles of all types of investigations utilized in the Justice System. Prerequisite: AJ 001 or CJ 001 or concurrent enrollment Advisory: ENG 061							
6082	CJ 006	CRIMINAL INVESTIGATON	3.0	06:00p-09:05p	M	PSA13	Luna,J
►6074	CJ 006	CRIMINAL INVESTIGATON	3.0	06:00p-09:05p	T	NDIOB107	Luna,J
Note: This OFF CAMPUS CLASS meets at the Indio Campus, 45524 Oasis Street.							
<u>Asynchronous online classes - Students must access these fully online classes at <a href="http://www.collegeofthedesert.edu/">www.collegeofthedesert.edu/</a> on or before September 2nd, to begin the course.</u>							
6080	CJ 006	CRIMINAL INVESTIGATON	3.0	3.3 WEEKLY HRS	TBA	FULLONLN	Thuilliez,S
6032	CJ 006	CRIMINAL INVESTIGATON	3.0	54 TOTAL HRS	TBA	FULLONLN	Abrahamyan,K
<b>Note: 12 week class: 09/02 - 11/21</b>							

## BOOKSTORE (760) 773-2564

[CollegeOfTheDesertShop.com](http://CollegeOfTheDesertShop.com)

The College of the Desert Bookstore, located on the first floor of the Cravens Student Services Center, contains all needed course materials, whether required or optional. Both new and used textbooks are available for purchase, and there are also many textbooks available for rent and in digital format.

The Bookstore also carries a wide variety of school supplies (imprinted and non-imprinted), in addition to software, electronics, and Apple Products. BarCharts and other reference materials are also available to assist students in their academic endeavors.

In addition, College of the Desert clothing and gift items are available, as well as a variety of snacks, drinks, and sundries.

Regular Bookstore hours are Monday - Thursday 8:00 a.m. - 4:00 p.m., Friday - 8:00 a.m. - 1:00 p.m.

The bookstore has extended hours during the first week of each semester.

For more information, call (760)-773-2564, or visit our website at [collegeofthedesertshop.com](http://collegeofthedesertshop.com)

The bookstore website can also be accessed from the college website. Near the top right of the main page, click on the "Student Services" tab, and from there click on "bookstore."

**Evening Classes  
appear in BOLD print  
throughout this  
schedule**

## Canvas

College of the Desert's online program utilizes the Canvas learning management system software. Online classes are offered over the Internet in a variety of discipline areas, as indicated under the specific course listings in the Schedule of Classes provided each semester. Online courses are as transferable as regularly scheduled classes, have the same prerequisites as traditional face-to-face courses, and uphold identical standards of academic quality.

Online courses generally follow the traditional sixteen week semester, but the coursework is completed asynchronously via email, electronic bulletin boards, and chatrooms. Individual classes may have additional prerequisites as specified in their online syllabi.

### Basic Peace Officer Training BPOT 001 and BPOT 002

Classes to be held at the Mecca/Thermal campus.

BPOT 001 and BPOT 002 are non-traditional courses subject to state regulations prescribed by the California Commission on Peace Officer Standards and Training (POST). Students wanting to register for POST certified courses at COD who are unsure if they meet the POST requirements are urged to contact the Academy Director or designee prior to enrollment.

SECT	COURSE	TITLE	U	TIME	DAYS	BLDG/RM	INSTRUCTOR
<b>CJ 008</b> provides students with exploration of theories, philosophies, and concepts related to the role expectations of the line enforcement. Prerequisite: AJ 001 or CJ 001 or concurrent enrollment							
6086	CJ 008	PATROL OPERATIONS	3.0	3.3 WEEKLY HRS	TBA	FULLONLN	Crum,G
Note: Students must access this fully online class at <a href="http://www.collegeofthedesert.edu/">www.collegeofthedesert.edu/</a> on or before September 2nd, to begin the course.							
<b>CJ 009</b> provides students with study of basic accident investigation and basic provisions of the California Vehicle Code. Prerequisite: AJ 001 or CJ 001 or concurrent enrollment							
6084	CJ 009	TRAFFIC ENFORCEMENT	3.0	3.3 WEEKLY HRS	TBA	FULLONLN	Crum,G
Note: Students must access this fully online class at <a href="http://www.collegeofthedesert.edu/">www.collegeofthedesert.edu/</a> on or before September 2nd, to begin the course.							
<b>CJ 010</b> introduces major types of criminal behavior, role careers of offenders and factors that contribute to criminality or delinquency. Prerequisite: AJ 001 or CJ 001 or concurrent enrollment							
6014	CJ 010	JUVENILE PROCEDURES	3.0	06:00p-09:05p	M	PSA15	Ramos,B
0018	CJ 010	JUVENILE PROCEDURES	3.0	3.3 WEEKLY HRS	TBA	FULLONLN	Crum,G
Note: Students must access this fully online class at <a href="http://www.collegeofthedesert.edu/">www.collegeofthedesert.edu/</a> on or before September 2nd, to begin the course.							
<b>CJ 016</b> studies the laws relating to narcotics and dangerous drugs as well as the procedures and problems in investigations and the control of violations of narcotic laws. Prerequisite: AJ 001 or CJ 001 or concurrent enrollment Advisory: ENG 061							
Asynchronous online classes - Students must access these fully online classes at <a href="http://www.collegeofthedesert.edu/">www.collegeofthedesert.edu/</a> on or before September 2nd, to begin the course.							
6016	CJ 016	NARCOTICS CONTROL	3.0	3.3 WEEKLY HRS	TBA	FULLONLN	Thuilliez,S
6096	CJ 016	NARCOTICS CONTROL	3.0	3.3 WEEKLY HRS	TBA	FULLONLN	Thuilliez,S
<b>CJ 017</b> provides information relating to enforcement of natural resources and wildlife laws in the United States and California. Advisory: ENG 061							
0028	CJ 017	NATRL RES LAW ENFRMNT	3.0	54 TOTAL HRS	TBA	FULLONLN	Parker,J
Note: 12 week class: 09/02 - 11/21							
Note: Students must access this fully online class at <a href="http://www.collegeofthedesert.edu/">www.collegeofthedesert.edu/</a> on or before September 2nd, to begin the course.							
<b>CJ 021</b> provides an introduction to the role of forensics in criminal investigations. Prerequisite: AJ 001 or CJ 001 or concurrent enrollment							
Asynchronous online classes - Students must access these fully online classes at <a href="http://www.collegeofthedesert.edu/">www.collegeofthedesert.edu/</a> on or before the start date of the class, to begin the course.							
0008	CJ 021	INTRO TO FORENSICS	3.0	54 TOTAL HRS	TBA	FULLONLN	Abrahamyan,K
Note: 12 week class: 09/02 - 11/21							
0010	CJ 021	INTRO TO FORENSICS	3.0	54 TOTAL HRS	TBA	FULLONLN	Abrahamyan,K
Note: 12 week class: 09/29 - 12/19							
<b>CJ 024</b> students learn to write criminal justice reports that meet statistical, legal and prosecution requirements of the criminal justice system. Prerequisite: AJ 001 or CJ 001 or concurrent enrollment							
▶6012	CJ 024	REPORT WRITING	3.0	06:00p-09:05p	M	NDIOB228	Tully,B
Note: This OFF-CAMPUS CLASS meets at the Indio Campus, 45524 Oasis Street, Indio.							
<b>CJ 025</b> introduces students to the components of terrorism and Homeland Security needs in the United States. Prerequisite: AJ 001 or CJ 001 or concurrent enrollment Advisory: ENG 061							
0012	CJ 025	INTRO HOMELAND SEC/TERR	3.0	3.3 WEEKLY HRS	TBA	FULLONLN	Alvarez,M
Note: Students must access this fully online class at <a href="http://www.collegeofthedesert.edu/">www.collegeofthedesert.edu/</a> on or before September 2nd, to begin the course.							
<b>CJ 030</b> reviews in-depth, criminals and institutional personnel involved in corrections at all levels. Advisory: AJ 001 or CJ 001							
Asynchronous online classes - Students must access these fully online classes at <a href="http://www.collegeofthedesert.edu/">www.collegeofthedesert.edu/</a> on or before September 2nd, to begin the course.							
6088	CJ 030	INTROD TO CORRECTIONS	3.0	54 TOTAL HRS	TBA	FULLONLN	Lingle,N
Note: 12 week class: 09/02 - 11/21							
6078	CJ 030	INTROD TO CORRECTIONS	3.0	54 TOTAL HRS	TBA	FULLONLN	Lingle,N
Note: 12 week class: 09/02 - 11/21							

SECT	COURSE	TITLE	U	TIME	DAYS	BLDG/RM	INSTRUCTOR
------	--------	-------	---	------	------	---------	------------

## BCOT-BPOT 45

### Basic Correctional Officer Training

**BCOT 010** fulfills state mandated Corrections Standards Authority training requirements to work in city or county correctional facilities intended to incarcerate adult offenders. Check the program website for additional information. Advisory: KINE 037 Limitation on enrollment: Completion of POST reading and writing examination. Completion of POST physical fitness assessment. Possession of a valid California driver's license. Successful completion of medical examination. Fingerprint clearance through the California Department of Justice.

6098	BCOT 010 CORRECTIONAL OFCR TRNG	16.0	07:00a-11:10a	MTWR	PSA19B	Mayes,D
	<b>Note: 12 week class: 09/23 - 12/11</b>		12:00p-04:50p	MTWR	PSA19B	STAFF
			07:00a-11:50a	F	PSA19B	Mayes,D
			12:30p-05:20p	F	PSA19B	STAFF

Note: Section 6098 is a full time Corrections Academy. Students may be required to take a pre-course physical fitness assessment. Students are required to attend a class orientation/information session prior to enrolling. A class orientation to be determined prior to the start of the course. Students will be given information regarding the state-regulated requirements of the program to include uniform, equipment, medical form and background check information. Students must be 18 years of age prior to the first day of class.

Note: Attendance is required at the Awards Ceremony from 5:00 p.m.-8:00 p.m.

Note: Class meetings are 7:00 a.m. - 4:50 p.m. Monday-Thursday. and four Fridays: September 26, October 10, November 7, and December 5.

**BCOT 020**, the Basic Juvenile Correctional Officer Training, provides students with entry-level training for Juvenile correctional officers and other probation positions. The course will introduce the student to juvenile corrections procedure, interviewing, counseling techniques, defensive tactics, public relations, and oral and written communications. Security and supervision techniques in juvenile institutions are stressed. The curriculum is designed to meet or exceed the requirements of the California Board of State and Community Corrections (BSCC - California). Students attend the Academy in full uniform and will be able to attend an orientation approximately 3 weeks prior to the course. There is an additional fee of \$200-\$300 for the uniform and gear.

6090	BCOT 020 JUV CORRECTIONAL OFCR TRN	10.0	08:00a-11:50a	FS	PSA13	Mayes,D
	<b>Note: 14 week class: 09/06 - 12/19</b>		12:50p-04:55p	FS	PSA13	STAFF

Note: Section 6090 is a 240 hour course that meets all day Friday and Saturday on the Palm Desert campus.

Note: No class meetings Nov. 28 and 29

### Basic Peace Officer Training

**BPOT 001** is referred to as the Module III Academy and is designed to meet the minimum requirements of a Level III Reserve Officer as established by the Commission on Peace Officer Standards and Training (POST). It is the first of three components of the Regular Basic Course-Modular Format Academy required to become a full time peace officer. Advisory: ENG 061, AJ 001, & KINE 037

▶6070	BPOT 001 BASIC PCE OFCR M-III	7.0	06:00p-09:50p	T	MECCC8	Meyer,W
			08:00a-12:30p	S	MECCC8	Meyer,W
			01:00p-04:15p	S	MECCC8	STAFF

Note: Section 6070 meets all day on Saturday, as well as Tuesday evening, an OFF-CAMPUS CLASS at the Mecca Campus. This is a 168 hour P.O.S.T. Certified course; attendance is mandatory. Students should attend a class information session on July 15, 2025 in PSA-19A at 6:00pm. Students must provide their own uniforms and equipment.

Note: Attendance is required at the Awards Ceremony

Note: There is no class Nov 11 and 29

**BPOT 002** is referred to as the Module II Academy and is designed to meet the minimum requirements of a Level II Reserve Officer as established by the Commission on Peace Officer Standards and Training (POST). It is the second of three components of the Regular Basic Course-Modular Format Academy required to become a full time peace officer. Prerequisite: BPOT 001

▶6046	BPOT 002 BASIC PCE OFCR M-II	12.0	06:00p-09:20p	MWR	MECCC2	Meyer,W
	<b>Note: 14 week class: 09/06 - 12/20</b>		08:00a-12:30p	S	MECCC2	Meyer,W
			01:30p-03:45p	S	MECCC2	STAFF

Note: Section 6046 is an OFF-CAMPUS CLASS meeting at the Mecca Campus Monday, Wednesday, and Thursday evenings and all day Saturday. This is a 268-hour P.O.S.T. Certified course; attendance is mandatory. Students must provide their own uniforms and equipment.

Note: Attendance is required at the Awards Ceremony.

Note: Class does not meet November 27 and 29

### Basic Correctional Officer Training BCOT 010

BCOT 010 is a non-traditional course subject to state regulations prescribed by the California Commission on Correctional Peace Officer Standards and Training (CPOST). This is a 12 week, 16 unit, full-time academy in partnership with the Riverside County Sheriff's Department.

Students wanting to register for the Basic Correctional Officer Training course should contact the Academy Director or Police Academy Manager for course requirements and enrollment approval.

### Juvenile Correctional Officer Training BCOT 020

BCOT 020 provides students with entry-level training for Juvenile Correctional Officers and other probation positions. The course will introduce the student to juvenile corrections procedure, interviewing, counseling techniques, defensive tactics, public relations, and oral and written communications. Security and supervision techniques in juvenile institutions are stressed.

See class schedule for details.

## 46 CART

### CULINARY ARTS PROGRAM

For information about the Culinary Arts Program, please contact the School of Applied Sciences and Business. AS building, room 101 or call 773-2571.

Several certificate programs, as well as degree programs, are offered by the School of Applied Sciences and Business. Students are encouraged to meet with a member of the School's faculty to discuss certificate and/or degree programs prior to registration. It is also helpful for students to review available programs listed in the current College of the Desert Catalog.

Fall classes are being held in person, synchronously via Canvas, or asynchronously.

Synchronous meetings occur at the same time and day as designated in this class schedule. Be sure to check the start and end date, and drop deadlines that apply to each class you select.

SECT	COURSE	TITLE	U	TIME	DAYS	BLDG/RM	INSTRUCTOR
<b>Culinary Arts</b>							
<b>CART 010</b> is a study of the basic principles of purchasing food and beverages, as well as nonfood items. Advisory: ENG 061 and MATH 060							
1010	CART 010	FD PROCUR & CST CONT	3.0	54 TOTAL HRS	TBA	FULLONLN	Struwe,K
<b>Note: 8 week class: 09/02 - 10/24</b>							
Note: Students must access this fully online class at <a href="http://www.collegeofthedesert.edu/">www.collegeofthedesert.edu/</a> on or before September 2nd, to begin the course.							
<b>CART 012</b> is a study of food choices, nutrition, protein structure, carbohydrates, the role of lipids and water, nutritious menu planning, and preparing nutritious foods.							
1048	CART 012	CULINARY NUTRITION	3.0	54 TOTAL HRS	TBA	FULLONLN	Struwe,K
<b>Note: 8 week class: 10/27 - 12/19</b>							
Note: Students must access this fully online class at <a href="http://www.collegeofthedesert.edu/">www.collegeofthedesert.edu/</a> on or before October 27th, to begin the course.							
<b>CART 013</b> is a study of culinary measurements and crucial calculation concepts used in the restaurant and foodservice industry.							
1024	CART 013	CULINARY MEASUREMENTS	3.0	54 TOTAL HRS	TBA	FULLONLN	Struwe,K
<b>Note: 8 week class: 10/27 - 12/19</b>							
Note: Students must access this fully online class at <a href="http://www.collegeofthedesert.edu/">www.collegeofthedesert.edu/</a> on or before October 27th, to begin the course.							
<b>CART 020</b> is an introductory course which covers the functions of ingredients, weights, measurement, mixing methods and the production of baked goods. A Classic Chef uniform is required for this class. No credit for CART 020 if student has successfully completed CART 033. Prerequisite: CART 060 or concurrent enrollment							
1178	CART 020	BAKING AND PASTRIES I	3.0	08:00a-08:20a 08:30a-11:35a	MW MW	B4 LA6	Eguaras,L
1190	CART 020	BAKING AND PASTRIES I	3.0	12:30p-12:50p 01:00p-04:05p	MW MW	B4 LA6	Eguaras,L
<b>CART 040</b> covers the skills and techniques involved in basic cookery. Emphasis is given to the student on ingredients, cooking theories and preparation of stocks, broths, glazes, soups, thickening agents, grand sauces and emulsion sauces. A Classic Chef uniform is required for this class. No credit for CART 040 if student has successfully completed CART 003. Prerequisite: CART 060 or concurrent enrollment							
1020	CART 040	CULINARY FUNDAMENTALS	3.0	11:20a-11:40a 11:50a-02:55p	TR TR	B2 LA6	Campos,R
1060	CART 040	CULINARY FUNDAMENTALS	3.0	03:30p-03:50p 04:00p-07:05p	TR TR	LA6 LA6	Romanello,B
<b>CART 042</b> covers catering, volume cooking, presentation and safe techniques for handling and transporting food. Prerequisite: CART 002 or CART 060 or concurrent enrollment							
1152	CART 042	CATERING AND PRODUCTION	3.0	07:00a-07:30a 07:40a-10:45a	TF TF	B4 LA6	Struwe,K
<b>CART 044</b> covers the preparation and presentation of classical and modern charcuterie products including terrines, pates, ballotines, and other forcemeats with their accompanying garnishes, sauces and presentations. Prerequisite: CART 040 & CART 060 or concurrent enrollment							
1076	CART 044	CHARCUTERIE	2.0	03:40p-04:05p 04:15p-05:35p	MW MW	B4 LA6	Romanello,B
<b>CART 046</b> covers the principles and practices used in producing commercial breakfast and brunch items. Prerequisite: CART 002 or CART 060 or concurrent enrollment							
1168	CART 046	BREAKFAST COOKERY	1.5	08:00a-08:20a 08:30a-11:50a	R R	B4 LA6	Campos,R
<b>CART 060</b> examines the principles of hygiene and sanitation and the control and prevention of food borne illnesses in food service operations. No credit for CART 060 if student has successfully completed CART 001.							
►1014	CART 060	SANITATION AND SAFETY	2.0	10:00a-12:05p	F	NDIOB225	Ford,T
Note: This OFF-CAMPUS CLASS meets at the Indio Campus, 45524 Oasis Street, Indio.							



SECT	COURSE	TITLE	U	TIME	DAYS	BLDG/RM	INSTRUCTOR
Asynchronous online classes - Students must access these fully online classes at <a href="http://www.collegeofthedesert.edu/">www.collegeofthedesert.edu/</a> on or before the start date of the class, to begin the course.							
1040	CART 060	SANITATION AND SAFETY	2.0	36 TOTAL HRS	TBA	FULLONLN	Struwe,K
<b>Note: 8 week class: 09/02 - 10/24</b>							
1064	CART 060	SANITATION AND SAFETY	2.0	36 TOTAL HRS	TBA	FULLONLN	Struwe,K
<b>Note: 8 week class: 09/02 - 10/24</b>							
1026	CART 060	SANITATION AND SAFETY	2.0	36 TOTAL HRS	TBA	FULLONLN	Struwe,K
<b>Note: 8 week class: 10/27 - 12/19</b>							
<b>CART 074</b> studies Escoffier's foundations of cooking found throughout Le Guide Culinaire. Topics include Classical French cooking, plating, and the science of cooking. Prerequisite: CART 040 and CART 060 or CART 003							
1046	CART 074	ADVANCED COOKING	2.0	18 TOTAL HRS 11:15a-02:20p	TBA F	HYBRID LA6	Struwe,K
Note: This is a hybrid online class that meets at the Palm Desert Campus on Friday. All remaining required hours will be asynchronous online in addition to homework assignments.							
<b>CART 095A</b> , a work experience course of supervised employment, is designed to assist students in developing transferable employability skills, career awareness, learning industry culture, competencies and norms, and developing professional networks that support career mobility. To enroll, students must have a job or internship placement in a part-time or full-time capacity and related to Culinary. Students must work 54 hours per unit enrolled. For hour/unit conversion and course details, visit the Work Experience Education webpage: <a href="http://www.collegeofthedesert.edu/workexperience">www.collegeofthedesert.edu/workexperience</a> This work experience course of supervised employment meets four times during the semester (2 on-campus coaching sessions and 2 job-site visits). Required Application Form, syllabus, and course related information will be available via Canvas by the first day of each session. For additional enrollment questions, contact the Work Experience office (760) 862-1344.							
1652	CART 095A	CULINARY ARTS WORK EXP	1.0		TBA	AD-5	Romanello,B
1752	CART 095A	CULINARY ARTS WORK EXP	1.0		TBA	AD-5	Romanello,B
<b>Note: 12 week class: 09/29 - 12/19</b>							
1810	CART 095A	CULINARY ARTS WORK EXP	1.0		TBA	AD-5	Romanello,B
<b>Note: 8 week class: 10/27 - 12/19</b>							
<b>Dance</b>							
<b>DANC 015</b> studies the development of dance from pre classic to contemporary forms. IGETC: 3A and CalGETC 3A							
1920	DANC 015	HISTORY OF DANCE	3.0	3.3 WEEKLY HRS	TBA	FULLONLN	New,D
Note: Students must access this fully online class at <a href="http://www.collegeofthedesert.edu/">www.collegeofthedesert.edu/</a> on or before September 2nd, to begin the course.							
<b>DANC 076A</b> offers instruction in beginning ballet.							
2076	DANC 076A	DANCE, BALLET	2.0	03:30p-05:35p	MW	T1	New,D
<b>DANC 076B</b> provides continued instruction in beginning ballet. Prerequisite: DANC 076A							
2086	DANC 076B	DANCE, BALLET	2.0	03:30p-05:35p	MW	T1	New,D
<b>Digital Design &amp; Production</b>							
<b>DDP 100</b> is an overview course open to all students wanting to know more about the different areas of Digital Art and Media. Introduction to fundamental concepts, practices and theories of digital art. Topics include: integration of traditional design, color, and compositional principles with contemporary digital tools. Demonstrations of digital image capture, image manipulation, illustration, layout, animation, 3D, and emerging technologies will also be given							
►0488	DDP 100	INTRO TO DIGITAL ART	3.0	10:00a-12:05p	W	PS8	Patterson,M
3.3 WEEKLY HRS TBA HYBRID							
Note: This hybrid class will meet for 2.3 hours on Wednesdays OFF CAMPUS at the COD Temporary Palm Springs Campus, 1300 East Baristo Road. An additional 3.3 hours will be required online in addition to homework assignments. Students must access this hybrid online class at <a href="http://www.collegeofthedesert.edu/">www.collegeofthedesert.edu/</a> on or before September 2nd, to begin the course.							
Asynchronous online classes - Students must access these fully online classes at <a href="http://www.collegeofthedesert.edu/">www.collegeofthedesert.edu/</a> on or before September 2nd, to begin the course.							
0450	DDP 100	INTRO TO DIGITAL ART	3.0	5.6 WEEKLY HRS	TBA	FULLONLN	Zang,Z
0466	DDP 100	INTRO TO DIGITAL ART	3.0	5.6 WEEKLY HRS	TBA	FULLONLN	Soltes,R

## CART - DDP 47

### Fall Textbooks \$5.00

#### College of the Desert Textbook Rental Pilot program

Select textbooks available for rent for \$5.00.

College of the Desert has launched a textbook rental pilot program to make education at COD even more accessible and affordable.

Thanks to the generous donations of the COD Friends of the Library and Lisa Wendel Memorial Foundation, select textbooks will be available for rent for \$5. The Rental Assistance Program is making select books available for \$5 for the Fall 2025 semester.

For further information, please contact the Bookstore at (760) 773-2564.

### History of Dance DANC-015

#### Dance, Music and Theater Students

This course examines the chronological development of dance and includes the study of pre-classic through contemporary forms. It emphasizes the interconnections between aesthetic practice and people, events, and ideas.

Section 1920  
is offered online

Online courses generally follow the traditional sixteen week semester, but the coursework is completed asynchronously via Canvas.



## REGISTER TODAY

The DDP program is where you learn design thinking while you develop new digital skills and build your portfolio that prepare you for a digital design career and/or transfer to a university.

### NEW COURSES

**DDP 106 GENERATIVE AI FOR CREATIVES** 3 units

**DDP 136 INTRO TO DRONE IMAGING** 3 units

**DDP 160 HISTORY OF GAMES** 3 units

**DDP 161 INTRO TO GAME DESIGN** 3 units

**DDP 162 INTRO TO GAME DEVELOPMENT** 3 units

**DDP 200 ACCESSIBILITY COMPLIANCE** 3 units

**DDP 201 CONTENT FOR ACCESSIBILITY** 3 units

**DDP 202 ASSISTIVE TECHNOLOGY** 3 units

### ZERO TEXTBOOK COSTS



**ADOBE CERTIFIED PROFESSIONAL EXAMS**

No cost when enrolled in a DDP course.



For more information contact  
Professor Mari Abril at  
mabril@collegeofthedesert.edu

SECT	COURSE	TITLE	U	TIME	DAYS	BLDG/RM	INSTRUCTOR
<p><b>DDP 101</b> is an introduction to digital imaging using the industry standard raster graphics editor (Adobe Photoshop). Students will learn to digitize, manipulate, and enhance digital images for graphic reproduction and use on the web. Includes retouching, color adjustment and color correction techniques. A good working knowledge of either Windows or Apple operating systems is recommended. (Formerly: DDP 001A)</p>							
►0480	DDP 101	DIGITAL IMAGING	3.0	01:00p-03:30p	TR	PS8	STAFF
<p>Note: This OFF CAMPUS CLASS meets at the COD Temporary Palm Springs Campus, 1300 East Baristo Road.</p>							
<p><u>Asynchronous online classes - Students must access these fully online classes at <a href="http://www.collegeofthedesert.edu/">www.collegeofthedesert.edu/</a> on or before September 2nd, to begin the course.</u></p>							
0442	DDP 101	DIGITAL IMAGING	3.0	5.6 WEEKLY HRS	TBA	FULLONLN	Ferraccioli,D
0482	DDP 101	DIGITAL IMAGING	3.0	5.6 WEEKLY HRS	TBA	FULLONLN	Soltes,R
<p><b>DDP 102</b> is an introduction to vector-based software for graphic design (Adobe Illustrator). Students will create vector-based artwork, manipulate type and learn how to create dynamic content and illustrations for print and online delivery using an industry standard application (Adobe Illustrator). This course also explores fundamental design concepts and finding creative solutions using multiplicity of tools. A good working knowledge of either Windows or Apple operating systems and software is recommended. (Formerly: DDP 001B)</p>							
►0458	DDP 102	DIGITAL ILLUSTRATION	3.0	10:00a-12:30p	R	NDIOB302	Abri1,M
<p>45 TOTAL HRS TBA HYBRID</p>							
<p>Note: This is a hybrid online class that meets on Thursday OFF CAMPUS at the Indio Campus, 45524 Oasis Street. All remaining required hours will be asynchronous online in addition to homework assignments.</p>							
0486	DDP 102	DIGITAL ILLUSTRATION	3.0	5.6 WEEKLY HRS	TBA	FULLONLN	Ferraccioli,D
<p>Note: Students must access this fully online class at <a href="http://www.collegeofthedesert.edu/">www.collegeofthedesert.edu/</a> on or before September 2nd, to begin the course.</p>							
<p><b>DDP 103</b> is an introduction to publication layout software (Adobe InDesign) through creative projects such as brochures and multi-page publications for print and electronic publishing. A good working knowledge of Windows or Apple operating software is recommended. (Formerly: DDP 002)</p>							
►0398	DDP 103	PUBLICATION DESIGN PROD	3.0	06:00p-08:05p	M	PS8	STAFF
<p>54 TOTAL HRS TBA HYBRID</p>							
<p>Note: This is a hybrid online class that meets at the COD Temporary Palm Springs Campus, 1300 East Baristo Road on Monday. All remaining required hours will be asynchronous online in addition to homework assignments.</p>							
0416	DDP 103	PUBLICATION DESIGN PROD	3.0	5.6 WEEKLY HRS	TBA	FULLONLN	STAFF
<p>Note: Students must access this fully online class at <a href="http://www.collegeofthedesert.edu/">www.collegeofthedesert.edu/</a> on or before September 2nd, to begin the course.</p>							
<p><b>DDP 106</b> students learn to use Generative AI (Gen AI) legally and ethically to create content of all kinds-text, images, video, audio, and more. For creative professionals, this power also brings important content considerations and ethical issues. Explore the benefits and issues behind different generative AI tools-unearthing the potential, but also investigating the bigger picture and ramifications of this incredible technology. Learn through the ideation design process to improve your independent thinking skills while using GenAI software, and understanding both its potential benefits and pitfalls of these technologies.</p>							
►0376	DDP 106	INTRO TO GENERATIVE AI	3.0	10:00a-12:30p	T	PS8	Kay,M
<p>Note: 12 week class: 09/02 - 11/21 56 TOTAL HRS TBA HYBRID</p>							
<p>Note: This is a hybrid online class that meets on Tuesdays OFF CAMPUS at the COD Temporary Palm Springs Campus, 1300 East Baristo Road. All remaining required hours will be asynchronous online in addition to homework assignments.</p>							
0374	DDP 106	INTRO TO GENERATIVE AI	3.0	90 TOTAL HRS	TBA	FULLONLN	Graves,G
<p>Note: 8 week class: 10/27 - 12/19</p>							
<p>Note: Students must access this fully online class at <a href="http://www.collegeofthedesert.edu/">www.collegeofthedesert.edu/</a> on or before October 27th, to begin the course.</p>							
<p><b>DDP 110</b> covers basic graphic design principles and techniques using current industry software. Students learn about graphic design terminology, history, career options, concepts, the design process, project research, generating ideas, elements and principles. Advisory: ART 003A and DDP 102</p>							
0440	DDP 110	GRAPHIC DESIGN	3.0	90 TOTAL HRS	TBA	FULLONLN	Lilly,J
<p>Note: 8 week class: 10/27 - 12/19</p>							
<p>Note: Students must access this fully online class at <a href="http://www.collegeofthedesert.edu/">www.collegeofthedesert.edu/</a> on or before October 27th, to begin the course.</p>							
<p><b>DDP 112</b> is a comprehensive course emphasizing the importance of typography in the design process for use in branding, marketing collateral, web development, and film. Students explore the evolution and classification of letter form and develop their own typeface for use on the computer. Advisory: DDP 102</p>							

SECT	COURSE	TITLE	U	TIME	DAYS	BLDG/RM	INSTRUCTOR
0492	DDP 112	Digital Typography	3.0	90 TOTAL HRS	TBA	FULLONLN	Abril,M
<b>Note: 8 week class: 09/02 - 10/24</b> Note: Students must access this fully online class at <a href="http://www.collegeofthedesert.edu/">www.collegeofthedesert.edu/</a> on or before September 2nd, to begin the course.							
<b>DDP 116</b> enables individuals to create, collaborate, and share information with others on Social Media. Students will explore the possibilities and limitations of social media and will have hands-on experience to create content for several forms of social media technology, such as Facebook, Twitter, blogs, and wikis. Those who complete this course will know how to use social media productively and have a framework for understanding and evaluating new tools and platforms. Advisory: ENG 001A, DDP 110 and DDP 101 or DDP 102 strongly recommended							
0448	DDP 116	SOCIAL MEDIA DESIGN	3.0	90 TOTAL HRS	TBA	FULLONLN	STAFF
<b>Note: 8 week class: 10/27 - 12/19</b> Note: Students must access this fully online class at <a href="http://www.collegeofthedesert.edu/">www.collegeofthedesert.edu/</a> on or before October 27th, to begin the course.							
<b>DDP 120</b> students learn the basic concepts and skills of non-linear editing using video editing software (Adobe Premiere Pro).							
►0406	DDP 120	VIDEO POST PRODUCTION	3.0	10:00a-12:30p 45 TOTAL HRS	R TBA	PS8 HYBRID	Kay,M
Note: This is a hybrid online class that meets at the COD Temporary Palm Springs Campus, 1300 East Baristo Road on Thursday. All remaining required hours will be asynchronous online in addition to homework assignments.							
0424	DDP 120	VIDEO POST PRODUCTION	3.0	5.6 WEEKLY HRS	TBA	FULLONLN	Seichter,K
Note: Students must access this fully online class at <a href="http://www.collegeofthedesert.edu/">www.collegeofthedesert.edu/</a> on or before September 2nd, to begin the course.							
<b>DDP 121</b> is a hands-on course applying motion graphics techniques in commercial and entertainment communication. Students explore and create motion-based overlays integrating sound, graphics, digital video, animation, transparencies and text using digital visual effects, motion graphics, and compositing software (Adobe After Effects).							
►0454	DDP 121	MOTION GRAPHICS	3.0	01:00p-04:35p	MW	PS8	Goodwin,J
<b>Note: 12 week class: 09/03 - 11/19</b> Note: This OFF CAMPUS CLASS meets at the COD Temporary Palm Springs Campus, 1300 East Baristo Road.							
0432	DDP 121	MOTION GRAPHICS	3.0	5.6 WEEKLY HRS	TBA	FULLONLN	Seichter,K
Note: Students must access this fully online class at <a href="http://www.collegeofthedesert.edu/">www.collegeofthedesert.edu/</a> on or before September 2nd, to begin the course.							
<b>DDP 130</b> students learn how to use Adobe Lightroom by following post-capture steps of transferring pictures from the camera; reviewing, organizing, and ranking them; then adjusting, publishing and archiving them. Students need to bring their own Digital Single-Lens Reflex (DSLR camera). Field trips may be required.							
0418	DDP 130	DIGITAL DARKROOM	1.5	45 TOTAL HRS	TBA	FULLONLN	Seichter,K
<b>Note: 8 week class: 10/27 - 12/19</b> Note: Students must access this fully online class at <a href="http://www.collegeofthedesert.edu/">www.collegeofthedesert.edu/</a> on or before October 27th, to begin the course.							
<b>DDP 131</b> covers basic digital photography techniques and the use of digital cameras. A digital camera with manually adjustable f-stops and shutter speeds and a corresponding camera manual is required.							
0422	DDP 131	DIGITAL PHOTOGRAPHY	3.0	05:30p-08:30p 09:00a-02:50p	W S	CNVZOOM HYBRID	Klein,M
Note: Class meets one day per week on Wednesdays via Zoom for 3.0 hours and labs will need to be completed on 7 Saturdays during the semester from 9:00am - 2:50pm on Sept. 13 and 27, October 11 and 25, November 8 and 22 and December 6. Note: A digital camera of at least 5 or 6 megapixels is required.							
<b>DDP 133</b> teaches students how to take beautiful nature and wildlife photographs. Learn to fine-tune their technical skills while examining the aesthetics of nature photography. Students will also meet at - on-location photo shoots that are designed to offer a wide variety of opportunities and challenges of photographing on location at places like Joshua Tree, The Living Desert, Big Morongo Canyon Preserve, Painted Canyons, Anza Borrego, etc. Students will learn to identify their creative point of view, sharpen their skills through participation in field trips, and prepare a selected group of images for sale and/or exhibition in a show. Prerequisite: DDP 131 or ART 031							
0392	DDP 133	NATURE PHOTOGRAPHY	1.5	45 TOTAL HRS	TBA	FULLONLN	Klein,M
<b>Note: 8 week class: 10/27 - 12/19</b> Note: Lecture hours are fully online. The 27 lab hours will need to be completed in person on four Saturdays: November 1, 15, and December 13 plus one additional day to be determined during the duration of this course.							



Where Art &amp; Design Meets Technology.

## ON-CAMPUS

## INDIO

DDP 102 • 16 weeks  
**DIGITAL ILLUSTRATION**  
 HYBRID • W 10am - 12:30pm

DDP 103 • 16 weeks  
**PUBLICATION DESIGN**  
 HYBRID • T 10am - 12:30pm

## PALM DESERT

DDP 135 • 16 weeks  
**B & W PHOTOGRAPHY**  
 HYBRID • TR 6pm - 8:30pm

## PALM SPRINGS

DDP 100 • 16 weeks  
**INTRO TO DIGITAL ART & MEDIA**  
 W 10am - 12:30pm

DDP 101 • 16 weeks  
**DIGITAL IMAGING**  
 HYBRID • T 1pm - 3:30pm

DDP 103 • 16 weeks  
**PUBLICATION DESIGN**  
 HYBRID • M 6pm - 8:30pm

DDP 106 • 12 weeks  
**GEN AI FOR CREATIVES**  
 HYBRID • T 10am - 12:30pm

DDP 120 • 12 weeks  
**VIDEO POST PRODUCTION**  
 HYBRID • Th 10am - 12:30pm

DDP 121 • 16 weeks  
**MOTION GRAPHICS**  
 MW 1pm - 3:30pm

For more information contact  
 Professor Mari Abril at  
[mabril@collegeofthedesert.edu](mailto:mabril@collegeofthedesert.edu)

College of the Desert  
Palm Desert Library

COD Palm Desert Library  
Reference & Information Desk  
760-773-2563

Monday – Thursday  
8:00 a.m. – 6:00 p.m.  
Friday 8:00 a.m. – 5:00 p.m.  
Closed weekends, holidays  
and when classes are not in  
session.

COD Virtual library:  
<https://library.college-ofthedesert.edu/VirtualLibrary>

Library Services and  
Resources

- 24/7 Ask a Librarian! Reference Chat
- Check out the Virtual Library & Student Resource Guide
- Electronic databases, eBooks
- Reference services and help for students doing research
- MLA and APA citation help
- Canvas Support
- Canvas and Zoom tutorials
- Collection supports the academic curriculum
- Online academic journals eBooks

SECT	COURSE	TITLE	U	TIME	DAYS	BLDG/RM	INSTRUCTOR
<i>DDP 135 is an introductory course in black and white photography. Basic camera and laboratory techniques are studied, including camera operation and film developing and printing, which enable the student to communicate by using photographic images as creative visual statements. (Equivalent to ART 030A)</i>							
0396	DDP 135	PHOTOGRAPHY B&W, BEG	3.0	06:00p-08:30p	TR	ART101	Klein,M
Note: A fully adjustable 35mm or larger format camera is required.							
<i>DDP 136 provides instruction in digital imaging, cinematography, colorization and photo editing while participating in hands-on or virtual flight activities to develop, practice, and optimize Unmanned Aircraft System flight and photography skills. Students will learn how to manage and edit photographic imagery captured by drones. High-end photo equipment and drones or drone-simulators will be used. This course is a media management and image editing course for drone operators, which focuses on developing careers in digital media capturing and editing images for a variety of industries across multiple sectors. Some information pertaining to FAA certifications will be discussed; this is not an FAA certification course.</i>							
0388	DDP 136	INTRO TO DRONE IMAGING	3.0	05:00p-09:50p	R	CNVSZOOM	Stiel,D
Note: 8 week class: 10/27 - 12/19				90 TOTAL HRS	S		
Note: Class meets one day per week on Thursdays via Zoom for 5.0 hours. Lab hours will need to be completed on six Saturdays during the semester on the golf course green: Nov. 1, 8, 11, 22, December 6 and 13.							
<i>DDP 140 will introduce students to the basic forms and terminology of animation, and provide training in fluid representations of motion and expression. Instruction will emphasize traditional character animation techniques such as character development, exaggeration, timing, acting and weight. The course will provide a good grounding for basic animation skills and production processes. The classes will often include film screening from across styles and animation historical contexts to further demonstrate the topics covered in class. Advisory: ART 001A &amp; DDP 102</i>							
0412	DDP 140	CHARACTER ANIMATION	3.0	90 TOTAL HRS	TBA	FULLONLN	Davis,B
Note: 8 week class: 10/27 - 12/19							
Note: Students must access this fully online class at <a href="http://www.collegeofthedesert.edu/">www.collegeofthedesert.edu/</a> on or before October 27th, to begin the course.							
<i>DDP 142 is an introduction to the methods and tools of digital storytelling. It includes creating visual story images from written or spoken ideas, development of story structure, honing verbal storytelling skills using industry standard software. Students explore fundamentals of the storyboarding process used in the entertainment industry. Through the use of computer software and the digital drawing tablet, students will learn the basic principles of visual storytelling including techniques such as staging, composition and camera movement. The class will analyze and discuss the various applications of digital storyboarding for advertising, film, games, web, 2D and 3D animation, video, and visual effects.</i>							
0468	DDP 142	DIGITAL STORYBOARDING	3.0	90 TOTAL HRS	TBA	FULLONLN	Davis,B
Note: 8 week class: 09/02 - 10/24							
Note: Students must access this fully online class at <a href="http://www.collegeofthedesert.edu/">www.collegeofthedesert.edu/</a> on or before September 2nd, to begin the course.							
<i>DDP 151 focuses on the quality of experience a person has when interacting with a specific design. A UX Designer focuses on the needs and wants of the user, as well as ease-of-use, and designs for the best possible user experience. Covers the design process, documentation, and tools used within the UX field. Topics include user research, information architecture, interaction design, prototyping, and usability testing. Following a design process, students will collaborate to research, critique, and design a project that includes prototyping and user-testing.</i>							
0472	DDP 151	UX DESIGN	3.0	90 TOTAL HRS	TBA	FULLONLN	Abril,M
Note: 8 week class: 10/27 - 12/19							
Note: Students must access this fully online class at <a href="http://www.collegeofthedesert.edu/">www.collegeofthedesert.edu/</a> on or before October 27th, to begin the course.							
<i>DDP 160 includes a comprehensive study of the evolution of games throughout human history, with an emphasis on early games' impact and influence on video games. Review of the technological and artistic antecedents, with analysis of how video games reflect the beliefs, aspirations and values of the cultures where they flourish. Study includes gameplay experience and analysis of notable game genres, identifying significant artistic and technological innovations. Students will investigate game play and create a non-digital game that is informed by the study of game history.</i>							
0444	DDP 160	HISTORY OF GAMES	3.0	54 TOTAL HRS	TBA	FULLONLN	Abril,M
Note: 8 week class: 09/02 - 10/24							
Note: Students must access this fully online class at <a href="http://www.collegeofthedesert.edu/">www.collegeofthedesert.edu/</a> on or before September 2nd, to begin the course.							



SECT	COURSE	TITLE	U	TIME	DAYS	BLDG/RM	INSTRUCTOR
<p><b>DDP 161</b> will introduce students to the basics of game design and theory using analysis, research, critiques and projects. Students will learn about the game industry and what is required to develop a video game through assignments. Students will design, model and build working video game prototypes.</p>							
0498	DDP 161	INTRO TO GAME DESIGN	3.0	90 TOTAL HRS	TBA	FULLONLN	Patterson,M
<p><b>Note: 8 week class: 10/27 - 12/19</b>  Note: Students must access this fully online class at <a href="http://www.collegeofthedesert.edu/">www.collegeofthedesert.edu/</a> on or before October 27th, to begin the course.</p>							
<p><b>DDP 162</b> students learn the fundamentals, concepts, and vocabulary of computer game tools and techniques to develop 2D and 3D games. Explore a variety of digital tools and game engines, common legal and ethical concerns in the game development industry. Examine game design technologies, virtual world building, game flow, pacing, production processes, play testing to create playable environments. Use game analysis, game story development, game pitches, game development tools to create simple prototypes that emphasize concepts learned during the course.</p>							
<p>Advisory: DDP 140, DDP 142, DDP 144, DDP 160 and DDP 161</p>							
0386	DDP 162	INTRO TO GAME DEVELOPMENT	3.0	90 TOTAL HRS	TBA	FULLONLN	Abril,M
<p><b>Note: 8 week class: 10/27 - 12/19</b>  Note: Students must access this fully online class at <a href="http://www.collegeofthedesert.edu/">www.collegeofthedesert.edu/</a> on or before October 27th, to begin the course.</p>							
<p><b>DDP 200</b> is an introduction to the law, policies, history, and foundations related to accessibility for persons with disabilities. Students will investigate the history, legal issues, and compliance of government laws 504, 508, ADA, and WCAG guidelines.</p>							
0402	DDP 200	ACCESSIBILITY COMPLIANCE	3.0	90 TOTAL HRS	TBA	FULLONLN	Cleveland,T
<p><b>Note: 8 week class: 09/02 - 10/24</b>  Note: Students must access this fully online class at <a href="http://www.collegeofthedesert.edu/">www.collegeofthedesert.edu/</a> on or before September 2nd, to begin the course.</p>							
<p><b>DDP 201</b> will cover methods for creating, evaluating, and optimizing accessible documents with Word, PowerPoint, and Adobe PDF.</p>							
0384	DDP 201	CONTENT FOR ACCESSIBILITY	3.0	90 TOTAL HRS	TBA	FULLONLN	Cleveland,T
<p><b>Note: 8 week class: 09/02 - 10/24</b>  Note: Students must access this fully online class at <a href="http://www.collegeofthedesert.edu/">www.collegeofthedesert.edu/</a> on or before September 2nd, to begin the course.</p>							
<p><b>DDP 202</b> is designed for people who want to learn or improve their skills with assistive learning technologies (ALT).</p>							
0378	DDP 202	ASSISTIVE TECH	3.0	90 TOTAL HRS	TBA	FULLONLN	STAFF
<p><b>Note: 8 week class: 10/27 - 12/19</b>  Note: Students must access this fully online class at <a href="http://www.collegeofthedesert.edu/">www.collegeofthedesert.edu/</a> on or before October 27th, to begin the course.</p>							
<p><b>DDP 095A</b>, a work experience course of supervised employment, is designed to assist students in developing transferable employability skills, career awareness, learning industry culture, competencies and norms, and developing professional networks that support career mobility. To enroll, students must have a job or internship placement in a part-time or full-time capacity and related to Digital Design and Production. Students must work 54 hours per unit enrolled. For hour/unit conversion and course details, visit the Work Experience Education webpage: <a href="http://www.collegeofthedesert.edu/workexperience">www.collegeofthedesert.edu/workexperience</a> This work experience course of supervised employment meets four times during the semester (2 on-campus coaching sessions and 2 job-site visits). Required Application Form, syllabus, and course related information will be available via Canvas by the first day of each session. For additional enrollment questions, contact the Work Experience office (760) 862-1344.</p>							
1762	DDP 095A	DGTAL DSGN/PROD WK EX 1.0			TBA	AD5	Abril,M
<p><b>Note: 12 week class: 09/29 - 12/19</b></p>							

## Disabled Students Programs and Services

<p><b>DSPS 304</b> is a laboratory setting in which students with disabilities can utilize specialized computer equipment to complete academic coursework under the supervision of a Disability Specialist/Instructor. Limitation on Enrollment: Intended for students with disabilities. Students receive a Pass/No Pass grade mark.</p>							
8072	DSPS 304	INSTRUCT SUPPORT LAB	0.0		TBA	CSSC118	STAFF
<p><b>DSPS 305</b> supports college students with disabilities who want to improve in developing specific goals for developing a career. Advisory: Intended for Workability III students</p>							
8010	DSPS 305	CAREER DEVELOPMENT-DSPS	0.0	09:00a-10:20a	MW	CSSC118	STAFF

## DDP - DSPS 51

**DISABLED STUDENTS  
PROGRAMS & SERVICES**  
(DSPS) 760 773-2534

DSPS at College of the Desert is committed to providing students with documented disabilities equal access to a community college education. Through the utilization of specialized instructional programs and disability related support services, DSPS encourages and fosters independence and assists students in attaining their educational and vocational goals.

DSPS course offerings will vary each semester. DSPS instructional support trainings and lab assistance are offered both virtually and in person through the High Tech Center. The High Tech Center provides students access to adaptive hardware and software to support their academic needs.

WorkAbility III is a jointly funded program between the State Department of Rehabilitation and California Community Colleges to assist students/clients with disabilities in job placement.

Adapted Kinesiology classes are offered during some terms for students with disabilities. Adapted courses can include: Tennis, Badminton, Golf, Yoga, Physical Activity (weight training and fitness), and Fitness Aquatics.

## 52 DSPS - ECON

### Distance Education

#### Fully Online Course

##### (FULLONLN)

A Fully Online Course is delivered exclusively over the internet using Canvas. There are no class meetings on campus and all assignments and examinations are submitted online in an asynchronous manner. You must have ready access to a computer with Internet. Students enrolled in an online course should possess apt computer skills.

#### Proctored Online Course

##### (PROCONLN)

All assignments and examinations in a Proctored Online Course will be submitted online in an asynchronous manner, but you will be required to take tests at a proctoring facility. Your instructor will provide proctoring accommodations at COD. Off-site proctoring services could be available at the discretion of the instructor. Contact the individual instructor to learn more about their off-site proctoring policy. You must have ready access to a computer with Internet. Students enrolled in an online course should possess apt computer skills.

#### Hybrid Course

##### (HYBRID)

Hybrid Courses meet both on campus and online. A portion of the traditional face-to-face on campus meetings are replaced with online activities. The schedule of classes will indicate the times and dates of the meetings you are required to attend. Access to a computer with Internet access is required.

#### Web Enhanced Course

Web Enhanced Courses are traditional face-to-face classes that make routine use of the Canvas system. These courses hold all their meetings on campus. The instructor will post required course materials and/or activities online and may require assignments be turned in online. Access to a computer with Internet access is required.

SECT	COURSE	TITLE	U	TIME	DAYS	BLDG/RM	INSTRUCTOR
------	--------	-------	---	------	------	---------	------------

**DSPS 315** is designed to support new college students with disabilities master the skills required to be a successful college student. Some of the topics include basic college technology skills, navigating the college systems, self-advocacy, and resources for success. Students receive a Pass/No Pass grade mark.

►8020	DSPS 315	DSPS TRANSITION	0.0	12:30p-01:50p	TR	NDIOB226	STAFF
	<b>Note: 8 week class: 09/02 - 10/23</b>			19 TOTAL HRS	TBA	HYBRID	

Note: This is a hybrid online class that meets in person on Tuesdays and Thursdays OFF-CAMPUS at the Indio Campus, 45524 Oasis Street. All remaining required hours will be asynchronous online in addition to homework assignments.

►8024	DSPS 315	DSPS TRANSITION	0.0	12:30p-01:50p	TR	NDIOB226	STAFF
	<b>Note: 8 week class: 10/28 - 12/18</b>			20 TOTAL HRS	TBA	HYBRID	

Note: This is a hybrid online class that meets in person on Tuesdays and Thursdays OFF-CAMPUS at the Indio Campus, 45524 Oasis Street. All remaining required hours will be asynchronous online in addition to homework assignments.

8816	DSPS 315	DSPS TRANSITION	0.0	01:00p-02:05p	TR	CSSC118	STAFF
------	----------	-----------------	-----	---------------	----	---------	-------

**DSPS 319** is designed for students with disabilities who want to learn about developing healthy sexual relationships, physical boundaries, healthy body image, and self-esteem. Students receive a Pass/No Pass grade mark.

8856	DSPS 319	RELATIONS/SEXHLTH-DSPS	0.0	54 TOTAL HRS	TBA	FULLONLN	STAFF
------	----------	------------------------	-----	--------------	-----	----------	-------

Note: Students must access this fully online class at [www.collegeofthedesert.edu/](http://www.collegeofthedesert.edu/) on or before September 2nd, to begin the course.

**DSPS 321** is designed to support college students with disabilities who want to learn how to improve wellness and stress management strategies for academic, personal, and workplace success. Students receive a Pass/No Pass grade mark.

8854	DSPS 321	WELLNESS/STRESSMGMT-DSPS	0.0	09:00a-10:20a	TR	CSSC118	STAFF
------	----------	--------------------------	-----	---------------	----	---------	-------

#### DSPS Adapted Kinesiology for students with disabilities

**KINE 064** is a tennis activity for student with disabilities. Advisory: Designed for students with disabilities

2534	KINE 064	ADAPTED TENNIS	1.0	09:30a-10:50a	MW	CRTSCRTS	Vineyard,R
------	----------	----------------	-----	---------------	----	----------	------------

### Drafting/CAD

**DRA 001** introduces students to general and architectural drafting skills. Advisory: MATH 060

0426	DRA 001	TECHNICAL DRAFTING I	3.0	08:00a-10:30a	TR	AS104	Bitanga,B
------	---------	----------------------	-----	---------------	----	-------	-----------

**DRA 002** covers the basics of computer aided drafting and design using AutoCAD software. Advisory: DRA 001 & CIS 010

0428	DRA 002	AUTOCAD	4.0	10:45a-02:20p	MW	AS105	Acosta,R
------	---------	---------	-----	---------------	----	-------	----------

### Early Childhood Education (See Child Development & Education (page 33))

### Economics

**ECON 001** is an introductory economics course focusing on aggregate economic analysis. Topics include economic growth, inflation, unemployment, macroeconomic equilibrium, monetary and fiscal policy, and international economics. Prerequisite: MATH 054

0946	ECON 001	PRIN/MACROECONOMICS	3.0	09:30a-10:50a	TR	B2	Levitt,C
------	----------	---------------------	-----	---------------	----	----	----------

0904	ECON 001	PRIN/MACROECONOMICS	3.0	11:00a-12:20p	MW	B2	Levitt,C
------	----------	---------------------	-----	---------------	----	----	----------

0878	ECON 001	PRIN/MACROECONOMICS	3.0	02:00p-05:05p	MW	B2	Hamilton,M
------	----------	---------------------	-----	---------------	----	----	------------

**Note: 8 week class: 10/27 - 12/17**

Note: This section is an accelerated (8) eight-week class. Students enrolling in this class and ECON-002-0932 are able to complete both ECON-001 and ECON-002 in one semester.

Asynchronous online classes - Students must access these fully online classes at [www.collegeofthedesert.edu/](http://www.collegeofthedesert.edu/) on or before the start date of the class, to begin the course.

0934	ECON 001	PRIN/MACROECONOMICS	3.0	3.3 WEEKLY HRS	TBA	FULLONLN	Hamilton,M
------	----------	---------------------	-----	----------------	-----	----------	------------

0954	ECON 001	PRIN/MACROECONOMICS	3.0	3.3 WEEKLY HRS	TBA	FULLONLN	Saunders,D
------	----------	---------------------	-----	----------------	-----	----------	------------

0998	ECON 001	PRIN/MACROECONOMICS	3.0	54 TOTAL HRS	TBA	FULLONLN	Hamilton,M
------	----------	---------------------	-----	--------------	-----	----------	------------

**Note: 8 week class: 10/27 - 12/19**

SECT	COURSE	TITLE	U	TIME	DAYS	BLDG/RM	INSTRUCTOR
<b>ECON 002</b> is an introductory economics course focusing on choices of individual economic decision-makers. Topics include scarcity, market equilibrium, elasticity, cost theory, market structures, and market failure. Prerequisite: MATH 054 IGETC: 4B and CalGETC: 4B							
0994	ECON 002 PRIN/MICROECONOMICS	3.0	09:30a-10:50a	MW	B2		Levitt,C
0932	ECON 002 PRIN/MICROECONOMICS	3.0	02:00p-05:20p	MW	B2		Hamilton,M

**Note: 8 week class: 09/03 - 10/22**

Note: This section is an accelerated (8) eight-week class. Students enrolling in this class and ECON-001-0878 are able to complete both ECON-001 and ECON-002 in one semester.

Asynchronous online classes - Students must access these fully online classes at [www.collegeofthedesert.edu/](http://www.collegeofthedesert.edu/) on or before September 2nd, to begin the course.

0958	ECON 002 PRIN/MICROECONOMICS	3.0	3.3 WEEKLY HRS	TBA	FULLONLN		Saunders,D
0876	ECON 002 PRIN/MICROECONOMICS	3.0	54 TOTAL HRS	TBA	FULLONLN		Hamilton,M

**Note: 8 week class: 09/02 - 10/24**

## Education

**EDUC 001** introduces students to the concepts and issues related to teaching diverse learners in today's contemporary schools. Prerequisite: ECE 010 Advisory: ENG 001A

Asynchronous online classes - Students must access these fully online classes at [www.collegeofthedesert.edu/](http://www.collegeofthedesert.edu/) on or before September 2nd, to begin the course.

2728	EDUC 001 INTRO TO EDUCATION	3.0	3.3 WEEKLY HRS	TBA	FULLONLN		Albert,K
2746	EDUC 001 INTRO TO EDUCATION	3.0	3.3 WEEKLY HRS	TBA	FULLONLN		Albert,K

Note: Section 2746 is a DEMAND CLASS and may open for enrollment when other sections have filled.

## Emergency Medical Responder

**EMR 080**, the Emergency Medical Responder course, prepares the EMR student to provide emergency prehospital assessment and care for patients of all ages with a variety of medical conditions and traumatic injuries. This course meets Title 22 regulations and National EMS Educational Standards. A \$12.50 fee is required for this course to cover the American Heart Association (AHA) Basic Life Support (BLS) certificate. Check the program website for additional information. Student must be 18 years of age by the last day of the course to sit for the NREMT national registry exam

6156	EMR 080 EMR	3.0	08:30a-11:30a	S	PSA18		Comnick,L
			12:30p-04:45p	S	PSA18		Comnick,L
							Mendoza,D
							Zavala,G

Note: Students must attend a mandatory orientation August 4, 2025 at 9:00 am in PSA 18. Students must provide uniforms and equipment. RSVP to attend the orientation and to obtain the forms for uniforms by emailing [chwilson@collegeofthedesert.edu](mailto:chwilson@collegeofthedesert.edu). This course meets and exceeds California Title 22 requirements. Students who complete the course will receive an EMR certificate and PSFA certificate. For further information, please refer to the College of the Desert website:

[www.collegeofthedesert.edu/student/Academics/Prgrams/Publicsafetyacademy](http://www.collegeofthedesert.edu/student/Academics/Prgrams/Publicsafetyacademy)

►6174	EMR 080 EMR	3.0	08:00a-10:20a	MW	NDIOB126		Kang,S
			10:20a-01:50p	MW	NDIOB126		Faupel,J
							Kang,S
							McEachen,R

Note: Students must attend a mandatory orientation August 4, 2025 at 9:00 am in PSA 18. Students must provide uniforms and equipment. RSVP to attend the orientation and to obtain the forms for uniforms by emailing [chwilson@collegeofthedesert.edu](mailto:chwilson@collegeofthedesert.edu). This course meets and exceeds California Title 22 requirements. Students who complete the course will receive an EMR certificate and PSFA certificate. For further information, please refer to the College of the Desert website:

[www.collegeofthedesert.edu/student/Academics/Prgrams/Publicsafetyacademy](http://www.collegeofthedesert.edu/student/Academics/Prgrams/Publicsafetyacademy)

Note: This OFF-CAMPUS CLASS meets at the Indio Campus, 45524 Oasis Street.

6180	EMR 080 EMR	3.0	06:00p-08:05p	M	PSA19B		STAFF
			06:00p-09:05p	W	PSA15		Kang,S
							Zavala,G

Note: Students must attend a mandatory orientation August 4, 2025 at 9:00 am in PSA 18. Students must provide uniforms and equipment. RSVP to attend the orientation and to obtain the forms for uniforms by emailing [chwilson@collegeofthedesert.edu](mailto:chwilson@collegeofthedesert.edu). This course meets and exceeds California Title 22 requirements. Students who complete the course will receive an EMR certificate and PSFA certificate. For further information, please refer to the College of the Desert website:

[www.collegeofthedesert.edu/student/Academics/Prgrams/Publicsafetyacademy](http://www.collegeofthedesert.edu/student/Academics/Prgrams/Publicsafetyacademy)

## ECON - EMR 53

### ECON 1 & ECON 2

#### 16 Week Semester

In person and online sections every semester.

#### 8 Week - Accelerated

Students can complete both ECON-001 and ECON-002 in person and online in one semester.

Prerequisites: MATH 54

IGETC: 4B and CalGETC 4B

### Associate in Arts in Elementary Teacher Education for Transfer Degree

- also called the Elementary Teacher Education AA-T Degree, is designed to prepare students for a seamless transfer with junior status to a CSU campus in a program or major in Liberal Studies, Integrated Teacher Education Programs for completion of a baccalaureate degree.

### Early Childhood Education

classes are now listed under Child Development and Education (CDE), not ECE. (See page 33)

## 54 EMR - EMT

### Emergency Medical Technician

An Emergency Medical Technician (EMT) is an emergency responder trained to provide emergency medical care to the critically ill and injured. Depending on where they work, EMTs may be solely responsible for the treatment and transportation of their patients.

EMT 084 provides students with the medical knowledge and skills to become an EMT. Competencies are assessed regularly by student performance in the classroom, in the hands on skills lab and during the clinical and field internship.

Students successfully completing the course will be eligible to take the National Registry Emergency Medical Technician exam and become a nationally certified EMTs.

This course meets the EMT prerequisite for the Basic Firefighter Academy.

SECT	COURSE	TITLE	U	TIME	DAYS	BLDG/RM	INSTRUCTOR
<b>EMR 081</b> provides information and skills training on the operation of an ambulance. Advisory: ENG 061 Limitation on Enrollment: Valid driver's license, Department of Motor Vehicles (DMV) H6 printout.							
6192	EMR 081	AMB OPS	1.0	08:00a-09:15a	F	PSA18	Brakebill,J
	<b>Note: 6 week class: 09/12 - 10/17</b>			09:35a-01:50p	F	PSA18	Jaeggi,S
	Note: Students must have a valid Driver's License and a Department of Motor Vehicles (DMV) H6 printout.						
<b>EMT 084</b> prepares students for National Registry of Emergency Medical Technicians (NREMT) EMT-Basic Written Examination. This course meets Title 22 Regulations, and Curriculum standards set forth by the local EMS Authority, State EMS Authority, and NREMT. Check the program website for additional information. Prerequisite: EMR 080, or EMR 080A and EMR 080B with a passing grade of B Advisory: ENG 061, EMR 081, HS 062 Limitation on enrollment: Students must be eighteen (18) years of age on the first day of class. Students must have an American Heart Association BLS certification current through the end of the course. Students will need proof of a negative TB test or chest X-ray and will need to provide proof of titer. Have a current American Heart Association BLS Healthcare Provider certification valid until the last day of the semester.							
►6144	EMT 084	EMERGENCY MED TECH I	9.0	08:00a-12:10p	MW	NDIOB126	Anderson,M
	<b>Note: 8 week class: 10/27 - 12/18</b>			12:45p-04:35p	MW	NDIOB126	Anderson,M
				09:00a-02:25p	TR	NDIOB126	Faupel,J Kang,S
Note: Students must attend a mandatory orientation August 4, 2025 at 9:00 am in PSA 18. RSVP to attend the orientation and to obtain the forms for uniforms by emailing <a href="mailto:chwilson@collegeofthedesert.edu">chwilson@collegeofthedesert.edu</a> . Students must be 18 year of age by the start date of this program, have a current American Heart Association Health Provider Certificate and have a social security number. Students must provide uniforms, background, proof of vaccinations and equipment. Attendance is mandatory; students not attending the first day of class will be dropped. This course meets and exceeds California Title 22 requirements for Emergency Medical Technician (EMT). Students who complete the course will receive an EMT certificate and be eligible to take the National Registry Emergency Medical Technician examination. Students must contact the EMS Program Director for admission to the class. For further information, please refer to the College of the Desert website: <a href="http://www.collegeofthedesert.edu/student/Academics/Prgrams/Publicsafetyacademy">www.collegeofthedesert.edu/student/Academics/Prgrams/Publicsafetyacademy</a> . Note: This OFF-CAMPUS CLASS meets at the Indio Campus, 45524 Oasis Street, Indio. Note: No class meeting Nov. 11 and 27							
6154	EMT 084	EMERGENCY MED TECH I	9.0	05:00p-09:05p	MW	PSA18	Wilson,C
				05:00p-09:50p	T	PSA18	Hughes,R McEachen,R Navarrete,G Zavala,G
Note: Students must attend a mandatory orientation August 4, 2025 at 9:00 am in PSA 18. RSVP to attend the orientation and to obtain the forms for uniforms by emailing <a href="mailto:chwilson@collegeofthedesert.edu">chwilson@collegeofthedesert.edu</a> . Students must be 18 year of age by the start date of this program, have a current American Heart Association Health Provider Certificate and have a social security number. Students must provide uniforms, background, proof of vaccinations and equipment. Attendance is mandatory; students not attending the first day of class will be dropped. This course meets and exceeds California Title 22 requirements for Emergency Medical Technician (EMT). Students who complete the course will receive an EMT certificate and be eligible to take the National Registry Emergency Medical Technician examination. Students must contact the EMS Program Director for admission to the class. For further information, please refer to the College of the Desert website: <a href="http://www.collegeofthedesert.edu/student/Academics/Prgrams/Publicsafetyacademy">www.collegeofthedesert.edu/student/Academics/Prgrams/Publicsafetyacademy</a> .							
6162	EMT 084	EMERGENCY MED TECH I	9.0	08:00a-12:15p	MW	PSA18	Wilson,C
	<b>Note: 8 week class: 08/25 - 10/16</b>			12:35p-04:50p	MW	PSA18	Wilson,C
				09:00a-01:50p	TR	PSA18	Hughes,R McEachen,R Mendoza,D Navarrete,G
Note: Students must attend a mandatory orientation August 4, 2025 at 9:00 am in PSA 18. RSVP to attend the orientation and to obtain the forms for uniforms by emailing <a href="mailto:chwilson@collegeofthedesert.edu">chwilson@collegeofthedesert.edu</a> . Students must be 18 year of age by the start date of this program, have a current American Heart Association Health Provider Certificate and have a social security number. Students must provide uniforms, background, proof of vaccinations and equipment. Attendance is mandatory; students not attending the first day of class will be dropped. This course meets and exceeds California Title 22 requirements for Emergency Medical Technician (EMT). Students who complete the course will receive an EMT certificate and be eligible to take the National Registry Emergency Medical Technician examination. Students must contact the EMS Program Director for admission to the class. For further information, please refer to the College of the Desert website: <a href="http://www.collegeofthedesert.edu/student/Academics/Prgrams/Publicsafetyacademy">www.collegeofthedesert.edu/student/Academics/Prgrams/Publicsafetyacademy</a> .							



SECT	COURSE	TITLE	U	TIME	DAYS	BLDG/RM	INSTRUCTOR
<b>EMT 095A</b> , a work experience course of supervised employment, is designed to assist students in developing transferable employability skills, career awareness, learning industry culture, competencies and norms, and developing professional networks that support career mobility. To enroll, students must have a job or internship placement in a part-time or full-time capacity and related to Emergency Medical Services. Students must work 54 hours per unit enrolled. For hour/unit conversion and course details, visit the Work Experience Education webpage: <a href="http://www.collegeofthedesert.edu/workexperience">www.collegeofthedesert.edu/workexperience</a> This work experience course of supervised employment meets four times during the semester (2 on-campus coaching sessions and 2 job-site visits). Required Application Form, syllabus, and course related information will be available via Canvas by the first day of each session. For additional enrollment questions, contact the Work Experience office (760) 862-1344.							
1616	EMT 095A	EMS WORK EXP	1.0		TBA	AD5	Wilson,C

## Employability Skills

**EMP 010** students develop or improve their adaptability strength in the workplace.

4102	EMP 010	ADAPTABILITY	0.5	9 TOTAL HOURS	TBA	FULLONLN	Thompson,B
<b>Note: 2 week class: 09/15 - 09/26</b> Note: Students must access this fully online class at <a href="http://www.collegeofthedesert.edu/">www.collegeofthedesert.edu/</a> on or before September 15th, to begin the course.							

**EMP 011** students develop or improve their self-awareness strength in the workplace.

4104	EMP 011	SELF-AWARENESS	0.5	9 TOTAL HOURS	TBA	FULLONLN	Thompson,B
<b>Note: 2 week class: 09/29 - 10/10</b> Note: Students must access this fully online class at <a href="http://www.collegeofthedesert.edu/">www.collegeofthedesert.edu/</a> on or before September 29th, to begin the course.							

**EMP 012** students develop or improve their digital fluency strength in the workplace.

4106	EMP 012	DIGITAL FLUENCY	0.5	9 TOTAL HOURS	TBA	FULLONLN	Thompson,B
<b>Note: 2 week class: 10/13 - 10/24</b> Note: Students must access this fully online class at <a href="http://www.collegeofthedesert.edu/">www.collegeofthedesert.edu/</a> on or before October 13th to begin the course.							

**EMP 013** students develop or improve your communication skills in the workplace.

4108	EMP 013	COMMUNICATIONS	0.5	9 TOTAL HOURS	TBA	FULLONLN	Jackson,L
<b>Note: 2 week class: 10/27 - 11/07</b> Note: Students must access this fully online class at <a href="http://www.collegeofthedesert.edu/">www.collegeofthedesert.edu/</a> on or before October 27th, to begin the course.							

**EMP 014** students develop or improve their collaboration strength in the workplace.

4110	EMP 014	COLLABORATION	0.5	9 TOTAL HOURS	TBA	FULLONLN	Thompson,B
<b>Note: 2 week class: 12/01 - 12/12</b> Note: Students must access this fully online class at <a href="http://www.collegeofthedesert.edu/">www.collegeofthedesert.edu/</a> on or before December 1st, to begin the course.							

**EMP 016** students become an effective problem solver in the workplace.

▶4112	EMP 016	ANALYSIS & SOLUTION MIND	0.5	08:00a-10:50a	TWR	AMSDMPR	STAFF
<b>Note: 1 week class: 11/18 - 11/20</b> Note: This OFF-CAMPUS CLASS meets at Amistad High School (AMSD) and is intended for local high school students, but is open to all students who meet the course prerequisite.							

**EMP 017** students develop or improve their ability to be resilient in the workplace and bounce back from issues and problems.

▶4114	EMP 017	RESILIENCE	0.5	08:00a-10:05a	MTWR	AMSDMPR	STAFF
<b>Note: 1 week class: 12/01 - 12/04</b> Note: This OFF-CAMPUS CLASS meets at Amistad High School (AMSD) and is intended for local high school students, but is open to all students who meet the course prerequisite.							

**EMP 018** students develop or improve their entrepreneurial mindset.

▶4116	EMP 018	ENTREPRENEURIAL MINDSET	0.5	08:00a-10:05a	MTWR	AMSDMPR	STAFF
<b>Note: 1 week class: 12/08 - 12/11</b> Note: This OFF-CAMPUS CLASS meets at Amistad High School (AMSD) and is intended for local high school students, but is open to all students who meet the course prerequisite.							

**EMP 019** students develop or improve their awareness of social diversity in the workplace.

▶4118	EMP 019	SOCIAL DIVERSITY/AWARE	0.5	08:00a-10:05a	MWR	AMSDMPR	STAFF
<b>Note: 1 week class: 12/15 - 12/18</b> Note: This OFF-CAMPUS CLASS meets at Amistad High School (AMSD) and is intended for local high school students, but is open to all students who meet the course prerequisite.							

## EMT - EMP 55

### Employability Skills (EMP)

Discover credit and FREE non-credit Employability Skills course options whether you are preparing for a job placement, new to the workforce, or an experienced professional!

New World of Work short-term courses combine classroom learning with real-world experience to help you master 21st-Century Skills essential for success in any workplace, such as:

- Adaptability
- Self-awareness
- Digital Fluency
- Communication
- Collaboration
- Empathy
- Analysis/Solution Mindset
- Resilience
- Entrepreneurial Mindset
- Social/Diversity Awareness

To register:

1. Log into Self Service and select "Search/Register for Sections"
2. Select "Fall 2025" term and "Employability Skills" under subject
3. Click "Submit" for a full listing

## 56 ESYS-ENGL

### Academic Reading and Writing ENGL-C1000E (formerly ENG-001X)

This course focuses on the elements of academic writing, including genre, audience, purpose, and argumentation.

Students learn critical thinking, textual analysis, and research techniques, as they apply to the writing process. They will compose essays using proper documentation, following MLA and/or APA rules.

This course also includes a laboratory component during which students will work on reading and writing assignments and will practice academic literacy skills that are directly linked to essay and other assignments.

Offered in person at the Palm Desert and Indio campuses.

**Evening Classes  
appear in BOLD print  
throughout this  
schedule**

SECT	COURSE	TITLE	U	TIME	DAYS	BLDG/RM	INSTRUCTOR
------	--------	-------	---	------	------	---------	------------

## Energy Systems Technology

**ESYS 004** is a contextualized math course providing CTE specific applications of basic math skills. It is intended for CTE students seeking a certificate.

1142 ESYS 004 INDUSTRIAL CALC 3.0 01:30p-04:50p MW AS107 Garcia-Galicia,R  
**Note: 10 week class: 09/08 - 11/12**

**ESYS 033** will focus on safely wiring a single-family dwelling as per the National Electrical Code using laboratory mock-up walls: Lighting and appliance branch circuits, special purpose outlets, service-entrance calculations, and grounding; project estimating and pricing. Advisory: ESYS-002 & ESYS-004

►1150 ESYS 033 ELECTRICAL WIRING 3.0 01:30p-04:05p MTWR AMSDMPR Harling,R  
**Note: 8 week class: 10/20 - 12/18**  
Note: This OFF-CAMPUS CLASS meets at Amistad High School (AMSD) and is intended for local high school students, but is open to all students who meet the course prerequisite.

## Engineering, General

**ENGR 009** is an introduction to the engineering profession and its fields. Emphasis on academic success, ethics, communication skills, teamwork, experimentation, and data analysis. Advisory: MATH-054

3966 ENGR 009 INTRO ENGR 3.0 02:00p-03:05p MW MSTC150 Moussaoui,A  
01:00p-04:05p F MSTC206  
3972 ENGR 009 INTRO ENGR 3.0 03:30p-04:35p MW MSTC150 Moussaoui,A  
09:00a-12:05p F MSTC206

**ENGR 012** covers vector treatment of kinematics of systems of particles and rigid bodies. Applications of Newton's second law and the principles of work energy and impulse momentum in one, two and three dimensions. Prerequisite: ENGR 011 or PH 011

3974 ENGR 012 DYNAMICS 3.0 12:30p-01:50p MW MSTC206 Moussaoui,A

**ENGR 013** examines the application of basic principles of chemistry and physics to engineering properties of materials. Emphasis given to the relationship between microstructure and properties of metals, polymers, ceramics, and semiconducting materials.

Prerequisite: CH 001A & MATH 001A Advisory: PH 003A  
3946 ENGR 013 MATERIALS SCIENCE 3.0 10:00a-11:20a MW MSTC206 Moussaoui,A

## English

### ENG-001X is now ENGL C1000E

**ENGL C1000E** students receive instruction in academic reading and writing, including writing processes, effective use of language, analytical thinking, and the foundations of academic research. This course includes embedded support. (formerly ENG 001X) IGETC: 1A and CalGETC 1A

6150 ENGL C1000E ACAD RDG AND WRIT 5.0 08:00a-08:50a TR COM105 Hernandez,M  
09:00a-10:20a TR COM105  
2.5 WEEKLY HRS TBA HYBRID

Note: This is a hybrid online class that meets on Tuesday and Thursday. Some lecture hours will be asynchronous, with the remaining lecture hours meeting in person in addition to homework assignments. All lab hours will be face to face on the Palm Desert campus.

6308 ENGL C1000E ACAD RDG AND WRIT 5.0 09:30a-10:20a MW COM201 Toland,D  
10:30a-11:50a MW COM201  
2.5 WEEKLY HRS TBA HYBRID

Note: This is a hybrid online class that meets on Monday and Wednesday. Some lecture hours will be asynchronous, with the remaining lecture hours online in addition to homework assignments. All lab hours will be face to face on the Palm Desert campus.

►6348 ENGL C1000E ACAD RDG AND WRIT 5.0 12:30p-01:20p MW NDI0B302 Spencer,A  
01:30p-02:50p MW NDI0B302  
2.5 WEEKLY HRS TBA HYBRID

Note: This OFF-CAMPUS CLASS meets at the Indio Campus, 45524 Oasis Street.

Note: This is a hybrid online class that meets on Monday and Wednesday. Some lecture hours will be asynchronous, with the remaining lecture hours online in addition to homework assignments. All lab hours will be face to face on the Indio campus.

Note: Signing up for this section includes entry into a student cohort that includes all four classes at the Indio Campus. You must be registered for ENGL C10010E, Section 6348; HIST 017, Section 3786; MATH 005, Section 3360; and MATH 355A, Section 8898. Students must make sure their schedule is open for all of these sections in order to register.

SECT	COURSE	TITLE	U	TIME	DAYS	BLDG/RM	INSTRUCTOR
6402	ENGL C1000E ACAD RDG AND WRIT	5.0	02:00p-02:50p TR 03:00p-04:20p TR 2.5 WEEKLY HRS TBA	COM105 COM105 HYBRID	STAFF		
<p>Note: This is a hybrid online class that meets on Tuesday and Thursday. Some lecture hours will be asynchronous, with the remaining lecture hours meeting in person in addition to homework assignments. All lab hours will be face to face on the Palm Desert campus.</p> <p>Note: Signing up for this section includes entry into a student cohort that includes all four classes at the Palm Desert Campus. You must be registered for ENGL C1000E, section 6402; HIST 017, section 6352; MATH 010, section 3310; and MATH 361, Section 8878. Students must make sure their schedule is open for all of these sections in order to register.</p>							
►6110	ENGL C1000E ACAD RDG AND WRIT	5.0	05:45p-06:35p MW 06:45p-08:05p MW 2.5 WEEKLY HRS TBA	NDIOB226 NDIOB226 HYBRID	Rivera,J		
<p>Note: This OFF-CAMPUS CLASS meets at the Indio Campus, 45524 Oasis Street.</p> <p>Note: This is a hybrid online class that meets on Monday and Wednesday. Some lecture hours will be asynchronous, with the remaining lecture hours meeting in person in addition to homework assignments. All lab hours will be face to face on the Indio campus.</p>							
6148	ENGL C1000E ACAD RDG AND WRIT	5.0	05:45p-06:35p TR 06:45p-08:05p TR 2.5 WEEKLY HRS TBA	COM205 COM205 HYBRID	Whatford,J		
<p>Note: This is a hybrid online class that meets on Tuesday and Thursday. Some lecture hours will be asynchronous, with the remaining lecture hours online in addition to homework assignments. All lab hours will be face to face on the Palm Desert campus.</p>							
<b>ENG-001A is now ENGL C1000</b>							
<p><b>ENGL C1000</b> students receive instruction in academic reading and writing, including writing processes, effective use of language, analytical thinking, and the foundations of academic research. (formerly ENG 001A)</p>							
1162	ENGL C1000 ACAD RDG AND WRIT	4.0	07:15a-09:20a MW	COM105	White-Elliott,C		
1922	ENGL C1000 ACAD RDG AND WRIT	4.0	09:00a-01:15p F	COM105	Hernandez,M		
1164	ENGL C1000 ACAD RDG AND WRIT	4.0	09:30a-11:35a MW	COM109	Kent-Stoll,M		
1422	ENGL C1000 ACAD RDG AND WRIT	4.0	09:30a-11:35a MW	COM105	White-Elliott,C		
1254	ENGL C1000 ACAD RDG AND WRIT	4.0	09:30a-11:35a TR	COM101	Samson,D		
1434	ENGL C1000 ACAD RDG AND WRIT	4.0	09:30a-11:35a TR	COM205	Rubenstein,I		
1484	ENGL C1000 ACAD RDG AND WRIT	4.0	09:30a-11:35a T	COM206	Gaydos,R		
<p><b>Note: 8 week class: 09/02 - 10/24</b> 53.6 TOTAL HRS TBA HYBRID</p> <p>Note: This is a hybrid online class that meets one day per week for 8 weeks for 2.3 on Tuesday. All remaining required hours are online in addition to homework assignments.</p>							
1214	ENGL C1000 ACAD RDG AND WRIT	4.0	11:45a-01:50p MW	COM105	Abad,J		
1220	ENGL C1000 ACAD RDG AND WRIT	4.0	11:45a-01:50p W	COM106	Dozier,K		
<p><b>Note: 8 week class: 09/02 - 10/24</b> 53.6 TOTAL HRS TBA HYBRID</p> <p>Note: This is a hybrid online class that meets one day per week for 8 weeks for 2.3 on Wednesday. All remaining required hours are online in addition to homework assignments.</p>							
1156	ENGL C1000 ACAD RDG AND WRIT	4.0	11:45a-01:50p TR	COM105	Murphy,J		
1348	ENGL C1000 ACAD RDG AND WRIT	4.0	11:45a-01:50p TR	COM205	Roller,G		
1440	ENGL C1000 ACAD RDG AND WRIT	4.0	12:30p-02:35p MW	COM103	Toland,D		
1464	ENGL C1000 ACAD RDG AND WRIT	4.0	12:30p-02:35p TR	COM101	Samson,D		
1158	ENGL C1000 ACAD RDG AND WRIT	4.0	02:00p-04:05p MW	COM105	Abad,J		
1908	ENGL C1000 ACAD RDG AND WRIT	4.0	02:00p-04:05p MW	COM205	Higgs,C		
1910	ENGL C1000 ACAD RDG AND WRIT	4.0	02:00p-04:05p TR	COM106	Roller,G		
1444	ENGL C1000 ACAD RDG AND WRIT	4.0	02:00p-04:05p T	COM206	Gaydos,R		
<p><b>Note: 8 week class: 09/02 - 10/24</b> 53.6 TOTAL HRS TBA HYBRID</p> <p>Note: This is a hybrid online class that meets one day per week for 8 weeks for 2.3 on Tuesday. All remaining required hours are online in addition to homework assignments.</p>							
6132	ENGL C1000 ACAD RDG AND WRIT	4.0	03:30p-05:35p TR	COM205	Mata,C		
1188	ENGL C1000 ACAD RDG AND WRIT	4.0	04:30p-06:35p MW	COM205	Higgs,C		
1138	ENGL C1000 ACAD RDG AND WRIT	4.0	04:30p-06:35p W	COM105	Dozier,K		
<p><b>Note: 8 week class: 09/02 - 10/24</b> 53.6 TOTAL HRS TBA HYBRID</p> <p>Note: This is a hybrid online class that meets one day per week for 8 weeks for 2.3 on Wednesday. All remaining required hours are online in addition to homework assignments.</p>							
1396	ENGL C1000 ACAD RDG AND WRIT	4.0	05:00p-07:05p TR	COM105	McKowan,C		
1204	ENGL C1000 ACAD RDG AND WRIT	4.0	06:50p-08:55p M 2.3 WEEKLY HRS TBA	COM205 HYBRID	Parsons,D		
<p>Note: This is a hybrid online class that meets on Monday for 2.3 hours and another 2.3 hours per week are required online in addition to homework assignments.</p>							
6142	ENGL C1000 ACAD RDG AND WRIT	4.0	05:45p-07:50p MW	COM106	Whatford,J		

## ENGL 57

Common Course  
Numbering  
is here  
Fall 2025

California Community Colleges, including College of the Desert, are adopting a system that assigns the same course number to comparable courses across all California Community Colleges to streamline transfer for students.

Starting Fall 2025, several Common Course Numbering (CCN) courses will be offered for general education. These courses will have a new course code, number and subject:

- COMM 001 will become **COMM C1000**
- ENG 001A will become **ENGL C1000**
- ENG 001X will become **ENGL C1000E**
- ENG 003 will become **ENGL C1001**
- MATH 014 will become **STAT C1000**
- PS 001 will become **POLS C1000**
- PSY 001 will become **PSYC C1000**

Fall classes are being held in person, synchronously via Canvas, or asynchronously.

Synchronous meetings occur at the same time and day as designated in this class schedule. Be sure to check the start and end date, and drop deadlines that apply to each class you select.

## Student Education Plans (SEP)

Did you know that the Student Success Act of 2012 (SB 1456) requires students with 15 degree applicable units or three semesters of attendance (whichever comes first), to have an SEP in order to receive priority registration.

In compliance with this law, students that meet those conditions and do not have an SEP will have to register much later than other students during Open Enrollment.

If you need more information about the SEP process, contact the Counseling Center at 760 773-2521.

### What is CANVAS?

Curious what it is? CANVAS is COD's Learning Management System.

If you take online classes or use CANVAS in any of your face-to-face classes, then you need to learn about CANVAS!

CANVAS has a variety of resources to help you and you can find everything you need to get started at:

<http://www.college-ofthedesert.edu/canvas>

Get your CANVAS on now!

SECT	COURSE	TITLE	U	TIME	DAYS	BLDG/RM	INSTRUCTOR
1216	ENGL C1000 ACAD RDG AND WRIT	4.0	06:50p-08:55p	W	COM205	Parsons,D	
			2.3 WEEKLY HRS	TBA	HYBRID		
	Note: This is a hybrid online class that meets on Wednesday for 2.3 hours and another 2.3 hours per week are required online in addition to homework assignments.						
	<u>East Valley site (NDIO) -Students at off-campus sites should allow sufficient travel time to arrive on time and remain for the duration of the class. Non-Participation and excessive absences may be grounds for being dropped from a course.</u>						
►6106	ENGL C1000 ACAD RDG AND WRIT	4.0	07:15a-09:20a	TR	NDIOB225	Conway,L	
►1924	ENGL C1000 ACAD RDG AND WRIT	4.0	08:30a-12:45p	F	NDIOB226	Spence,C	
►6112	ENGL C1000 ACAD RDG AND WRIT	4.0	09:30a-11:35a	TR	NDIOB225	Conway,L	
►6358	ENGL C1000 ACAD RDG AND WRIT	4.0	11:45a-01:50p	MW	NDIOB225	Sanchez,H	
►1244	ENGL C1000 ACAD RDG AND WRIT	4.0	02:00p-04:05p	TR	NDIOB225	Sanchez,H	
►6346	ENGL C1000 ACAD RDG AND WRIT	4.0	06:50p-08:55p	TR	NDIOB226	Rivera,J	
	<u>Asynchronous online classes - Students must access these fully online classes at www.collegeofthedesert.edu/ on or before the start date of the class, to begin the course.</u>						
1136	ENGL C1000 ACAD RDG AND WRIT	4.0	4.5 WEEKLY HRS	TBA	FULLONLN	Lewenstein,J	
1186	ENGL C1000 ACAD RDG AND WRIT	4.0	4.5 WEEKLY HRS	TBA	FULLONLN	Camacho,K	
1218	ENGL C1000 ACAD RDG AND WRIT	4.0	4.5 WEEKLY HRS	TBA	FULLONLN	Walker,R	
1230	ENGL C1000 ACAD RDG AND WRIT	4.0	4.5 WEEKLY HRS	TBA	FULLONLN	Walker,R	
1250	ENGL C1000 ACAD RDG AND WRIT	4.0	4.5 WEEKLY HRS	TBA	FULLONLN	STAFF	
1256	ENGL C1000 ACAD RDG AND WRIT	4.0	4.5 WEEKLY HRS	TBA	FULLONLN	Spence,C	
1262	ENGL C1000 ACAD RDG AND WRIT	4.0	4.5 WEEKLY HRS	TBA	FULLONLN	Camacho,K	
1298	ENGL C1000 ACAD RDG AND WRIT	4.0	4.5 WEEKLY HRS	TBA	FULLONLN	Weatherup,E	
1314	ENGL C1000 ACAD RDG AND WRIT	4.0	4.5 WEEKLY HRS	TBA	FULLONLN	Taras,D	
1318	ENGL C1000 ACAD RDG AND WRIT	4.0	4.5 WEEKLY HRS	TBA	FULLONLN	Nolan,R	
1320	ENGL C1000 ACAD RDG AND WRIT	4.0	4.5 WEEKLY HRS	TBA	FULLONLN	Nolan,R	
1326	ENGL C1000 ACAD RDG AND WRIT	4.0	4.5 WEEKLY HRS	TBA	FULLONLN	Taras,D	
1328	ENGL C1000 ACAD RDG AND WRIT	4.0	4.5 WEEKLY HRS	TBA	FULLONLN	Taras,D	
1352	ENGL C1000 ACAD RDG AND WRIT	4.0	4.5 WEEKLY HRS	TBA	FULLONLN	Murphy,J	
1358	ENGL C1000 ACAD RDG AND WRIT	4.0	4.5 WEEKLY HRS	TBA	FULLONLN	Nolan,R	
1364	ENGL C1000 ACAD RDG AND WRIT	4.0	4.5 WEEKLY HRS	TBA	FULLONLN	Taras,D	
1370	ENGL C1000 ACAD RDG AND WRIT	4.0	4.5 WEEKLY HRS	TBA	FULLONLN	STAFF	
1376	ENGL C1000 ACAD RDG AND WRIT	4.0	4.5 WEEKLY HRS	TBA	FULLONLN	Fotinakes,B	
1380	ENGL C1000 ACAD RDG AND WRIT	4.0	4.5 WEEKLY HRS	TBA	FULLONLN	Mahoney,E	
1392	ENGL C1000 ACAD RDG AND WRIT	4.0	4.5 WEEKLY HRS	TBA	FULLONLN	STAFF	
1394	ENGL C1000 ACAD RDG AND WRIT	4.0	4.5 WEEKLY HRS	TBA	FULLONLN	Mahoney,E	
1400	ENGL C1000 ACAD RDG AND WRIT	4.0	4.5 WEEKLY HRS	TBA	FULLONLN	Fotinakes,B	
1406	ENGL C1000 ACAD RDG AND WRIT	4.0	4.5 WEEKLY HRS	TBA	FULLONLN	STAFF	
1408	ENGL C1000 ACAD RDG AND WRIT	4.0	4.5 WEEKLY HRS	TBA	FULLONLN	Fotinakes,B	
1412	ENGL C1000 ACAD RDG AND WRIT	4.0	4.5 WEEKLY HRS	TBA	FULLONLN	STAFF	
1414	ENGL C1000 ACAD RDG AND WRIT	4.0	4.5 WEEKLY HRS	TBA	FULLONLN	Nolan,R	
1450	ENGL C1000 ACAD RDG AND WRIT	4.0	4.5 WEEKLY HRS	TBA	FULLONLN	Fotinakes,B	
1486	ENGL C1000 ACAD RDG AND WRIT	4.0	4.5 WEEKLY HRS	TBA	FULLONLN	Lewenstein,J	
1498	ENGL C1000 ACAD RDG AND WRIT	4.0	4.5 WEEKLY HRS	TBA	FULLONLN	Russo,S	
1124	ENGL C1000 ACAD RDG AND WRIT	4.0	72 TOTAL HRS	TBA	FULLONLN	Gaydos,R	
	Note: 8 week class: 09/02 - 10/24						
1132	ENGL C1000 ACAD RDG AND WRIT	4.0	72 TOTAL HRS	TBA	FULLONLN	Russo,S	
	Note: 8 week class: 09/02 - 10/24						
1426	ENGL C1000 ACAD RDG AND WRIT	4.0	72 TOTAL HRS	TBA	FULLONLN	Hubbard-Peace,H	
	Note: 8 week class: 09/02 - 10/24						
1448	ENGL C1000 ACAD RDG AND WRIT	4.0	72 TOTAL HRS	TBA	FULLONLN	Hubbard-Peace,H	
	Note: 8 week class: 09/02 - 10/24						
1252	ENGL C1000 ACAD RDG AND WRIT	4.0	72 TOTAL HRS	TBA	FULLONLN	Graham,E	
	Note: 12 week class: 09/29 - 12/19						
1148	ENGL C1000 ACAD RDG AND WRIT	4.0	72 TOTAL HRS	TBA	FULLONLN	Graham,E	
	Note: 12 week class: 09/29 - 12/19						
1108	EENGL C1000 ACAD RDG AND WRIT	4.0	72 TOTAL HRS	TBA	FULLONLN	Gaydos,R	
	Note: 8 week class: 09/02 - 10/24						
1286	ENGL C1000 ACAD RDG AND WRIT	4.0	72 TOTAL HRS	TBA	FULLONLN	Gaydos,R	
	Note: 8 week class: 10/27 - 12/19						
1288	ENGL C1000 ACAD RDG AND WRIT	4.0	72 TOTAL HRS	TBA	FULLONLN	Gaydos,R	
	Note: 8 week class: 10/27 - 12/19						
1413	ENGL C1000 ACAD RDG AND WRIT	4.0	72 TOTAL HRS	TBA	FULLONLN	Item,S	
	Note: 8 week class: 10/27 - 12/19						





The pLEDGE program provides 2025 high school graduates (or equivalent) from the Coachella Valley with two full years of tuition and fees at College of the Desert!

Participating students will complete at least one EDGE non-credit course to prepare for college and college-level coursework or a credit summer course to be eligible for pLEDGE. EDGE non-credit courses: English EDGE (ENG-300), Math/Statistics EDGE (MATH-300 or SOC-300), or Student Development EDGE (COUN-300).

Students must also have a completed Financial Aid file, commit to full time enrollment, maintain good academic standing and participate in career preparation and community service. For more information, please contact the pLEDGE office at (760) 636-7970 or [edge@collegeofthedesert.edu](mailto:edge@collegeofthedesert.edu)

### East Valley Education Centers

Visit our new (Building B) and renovated (Building A) in Indio  
To learn more about the East Valley Education Centers, call 760- 776-7200, visit us online at [www.collegeofthedesert.edu/Indio](http://www.collegeofthedesert.edu/Indio), or email [offcampussite@collegeofthedesert.edu](mailto:offcampussite@collegeofthedesert.edu)

SECT	COURSE	TITLE	U	TIME	DAYS	BLDG/RM	INSTRUCTOR
<b>ENG 002</b> emphasizes textual analysis and critical thinking skills through the study of literature. <i>Prerequisite:</i> ENG 001A <i>IGETC:</i> 1B, 3B and CalGETC: 1B, 3B							
1268	ENG 002	ARG. WRIT. & CRIT. THKNG.	4.0	09:30a-11:35a	MW	COM101	Wild,C
1212	ENG 002	ARG. WRIT. & CRIT. THKNG.	4.0	09:30a-11:35a	TR	COM201	Vonk,D
►6282	ENG 002	ARG. WRIT. & CRIT. THKNG.	4.0	11:00a-01:05p	TR	PS5	Acree,S
Note: This OFF-CAMPUS CLASS meets at the COD Temporary Palm Springs Campus, 1300 East Baristo Road.							
1206	ENG 002	ARG. WRIT. & CRIT. THKNG.	4.0	02:00p-04:05p	TR	COM201	Vonk,D
<u>East Valley site (NDIO) -Students at off-campus sites should allow sufficient travel time to arrive on time and remain for the duration of the class. Non-Participation and excessive absences may be grounds for being dropped from a course.</u>							
►6164	ENG 002	ARG. WRIT. & CRIT. THKNG.	4.0	09:30a-11:35a	MW	NDIOB225	Sanchez,H
►1234	ENG 002	ARG. WRIT. & CRIT. THKNG.	4.0	09:30a-11:35a	TR	NDIOB227	Sanchez,H
<u>Asynchronous online classes - Students must access these fully online classes at <a href="http://www.collegeofthedesert.edu/">www.collegeofthedesert.edu/</a> on or before the start date of the class, to begin the course.</u>							
1106	ENG 002	ARG. WRIT. & CRIT. THKNG.	4.0	4.5 WEEKLY HRS	TBA	FULLONLN	Acree,S
1192	ENG 002	ARG. WRIT. & CRIT. THKNG.	4.0	4.5 WEEKLY HRS	TBA	FULLONLN	McKowan,C
1202	ENG 002	ARG. WRIT. & CRIT. THKNG.	4.0	4.5 WEEKLY HRS	TBA	FULLONLN	Nolan,R
1228	ENG 002	ARG. WRIT. & CRIT. THKNG.	4.0	4.5 WEEKLY HRS	TBA	FULLONLN	Park,C
1280	ENG 002	ARG. WRIT. & CRIT. THKNG.	4.0	4.5 WEEKLY HRS	TBA	FULLONLN	Park,C
1330	ENG 002	ARG. WRIT. & CRIT. THKNG.	4.0	4.5 WEEKLY HRS	TBA	FULLONLN	Mata,C
1346	ENG 002	ARG. WRIT. & CRIT. THKNG.	4.0	4.5 WEEKLY HRS	TBA	FULLONLN	Wild,C
1382	ENG 002	ARG. WRIT. & CRIT. THKNG.	4.0	72 TOTAL HRS	TBA	FULLONLN	Weatherup,E
<b>Note: 8 week class: 10/27 - 12/19</b>							
<b>ENG 005A</b> introduces students to the theories, skills, and techniques of all forms of creative writing, with primary emphasis on fiction and poetry. <i>Prerequisite:</i> ENG 001A							
1146	ENG 005A	INTRO TO CREATIVE WRITING 3.0	06:00p-09:05p	W		CNVSZOOM	Spencer,A
Note: This is a synchronous online class. Students must access this fully online class via Canvas during the scheduled days/times.							
<b>ENG 005B</b> is an advanced course in creative writing, designed to enable students to refine their creative writing skills in their chosen genre(s). <i>Prerequisite:</i> ENG 005A							
1166	ENG 005B	ADVANCED CREATIVE WRITING 3.0	06:00p-09:05p	W		CNVSZOOM	Spencer,A
Note: This is a synchronous online class. Students must access this fully online class via Canvas during the scheduled days/times.							
<b>ENG 010A</b> is a survey of American literature from its beginnings through the Civil War. Selections include writings that reflect the rich and diverse cultural backgrounds that make up America's unique and complex heritage. <i>Prerequisite:</i> ENG 001A or ENG 001X. <i>IGETC:</i> 3B and CalGETC: 3B							
1264	ENG 010A	AMERICAN LITERATURE I	3.0	09:30a-10:50a	T	COM103	Camacho,K
27 TOTAL HRS TBA HYBRID							
Note: This is a hybrid online class that meets on Tuesdays on the Palm Desert campus. All remaining required hours will be asynchronous online in addition to homework assignments.							
<b>ENG 011A</b> surveys the major writers and works of English literature, spanning from Old English through the late Eighteenth Century. <i>Prerequisite:</i> ENG 001A <i>IGETC:</i> 3B <i>IGETC:</i> 3B and CalGETC: 3B							
►6286	ENG 011A	ENGLISH LITERATURE I	3.0	02:00p-03:20p	M	NDIOB225	Sanchez,H
27 TOTAL HRS TBA HYBRID							
Note: This is a hybrid online class that meets OFF-CAMPUS on Mondays at the Indio Campus, 45524 Oasis Street. All remaining required hours will be asynchronous online in addition to homework assignments.							
<b>ENG 024</b> is a survey of Native American literature, from oral tradition through European contact, assimilation, and contemporary narrative, taught through the lenses of Native American ethnic studies, anti-colonialism, decolonization, intersectional identity, and the politics of literary canonization. <i>IGETC:</i> 3B and CalGETC: 3B							
1316	ENG 024	NATIVE AMERICAN LIT	3.0	3.3 WEEKLY HRS	TBA	FULLONLN	Camacho,K
Note: Students must access this fully online class at <a href="http://www.collegeofthedesert.edu/">www.collegeofthedesert.edu/</a> on or before September 2nd, to begin the course.							
<b>ENG 035</b> introduces students to myths and legends as they figure into various and diverse literary traditions, including the role that myths and legends play as literary tropes and their role in sustaining and challenging cultural and national traditions. The course also includes focused study on contemporary myths and legends, particularly in popular culture. <i>Prerequisite:</i> ENG 001A or ENG 001X. <i>IGETC:</i> 3B and CalGETC: 3B							
►1290	ENG 035	MYTHS AND LEGENDS	3.0	06:00p-09:05p	M	NDIOB107	Sanchez,H
Note: This OFF-CAMPUS CLASS meets at the Indio Campus, 45524 Oasis Street, Indio.							

### Central Pantry Basic Needs Center

2 Locations

Palm Desert  
Campus  
South Annex 6  
Monday - Thursday  
8:30 a.m. - 4:30 p.m.

and

Indio Campus  
behind the  
Bookstore.

Tuesday  
8:30 a.m. - 4:30 p.m.

For additional information

[basic\\_needs@college-  
ofthedesert.edu](mailto:basic_needs@college-ofthedesert.edu)

### What is HyFlex?

HyFlex courses allow you to adapt your education to your lifestyle by using Canvas as a hub for all content and offering three ways to participate in class activities on any given day:

- In person on campus
- Live streaming in-class activities at the same days and times via Zoom
- Watching Zoom recordings at your convenience.

Evening Classes  
appear in **BOLD** print  
throughout this  
schedule

SECT	COURSE	TITLE	U	TIME	DAYS	BLDG/RM	INSTRUCTOR
<b>English As A Second Language - Credit</b>							
<i>ESL 053 enables English as a Second Language (ESL) speakers to gain confidence and pronunciation accuracy in speaking. Students will practice and develop their overall English listening and speaking proficiency and focus on specific areas of pronunciation difficulty in leading group discussions and giving speeches in college and the workplace. Students may choose the Pass/No Pass grading option.</i>							
1404	ESL 053	SPEECH AND LISTENING	3.0	11:30a-12:45p	M	COM206	Smith,C
<b>Note: 8 week class: 09/02 - 10/24</b>				52.5 TOTAL HRS	TBA	HYBRID	
Note: This is a hybrid online class that will meet face to face on Monday, September 8th for 1.5 hours. All remaining required hours will be asynchronous online in addition to homework assignments.							
<i>ESL 070 is the first of two Reading and Writing courses to help English as a Second Language (ESL) students develop and improve academic reading and writing skills. Emphasis will be on basic essay structure, beginning research skills, and critical reading strategies with integrated practice and reinforcement in writing and reading. ESL 070A Introductory Grammar &amp; Editing corequisite strongly advised. Students may choose the Pass/No Pass grading option. Advisory: ESL 070A as corequisite</i>							
1424	ESL 070	ACAD ESL I	4.0	08:30a-09:45a	M	COM206	Smith,C
<b>Note: 8 week class: 09/02 - 10/24</b>				70.5 TOTAL HRS	TBA	HYBRID	
Note: This is a hybrid online class that will meet face to face on Monday, September 8th for 1.5 hours. All remaining required hours will be asynchronous online in addition to homework assignments.							
1554	ESL 070	ACAD ESL I	4.0	05:00p-06:15p	M	COM206	STAFF
<b>Note: 8 week class: 10/27 - 12/19</b>				70.5 TOTAL HRS	TBA	HYBRID	
Note: This is a hybrid online class that will meet face to face on Monday, October 27th for 1.5 hours. All remaining required hours will be asynchronous online in addition to homework assignments.							
<i>ESL 070A teaches non native English speaking students high-intermediate level grammar and language structures applicable to academic writing as well as strategies for editing their own writing. Strongly recommended corequisite for students enrolled in ESL 070 Academic English I. Students may choose the Pass/No Pass grading option. Advisory: ESL 070 as corequisite</i>							
1452	ESL 070A	GRAMMAR & EDITING	2.0	10:00a-11:15a	M	COM206	Smith,C
<b>Note: 8 week class: 09/02 - 10/24</b>				34.5 TOTAL HRS	TBA	HYBRID	
Note: This is a hybrid online class that will meet face to face on Monday, September 8th for 1.5 hours. All remaining required hours will be asynchronous online in addition to homework assignments.							
1562	ESL 070A	GRAMMAR & EDITING	2.0	06:30p-07:45p	M	COM206	STAFF
<b>Note: 8 week class: 10/27 - 12/19</b>				34.5 TOTAL HRS	TBA	HYBRID	
Note: This is a hybrid online class that will meet face to face on Monday, October 27th for 1.5 hours. All remaining required hours will be asynchronous online in addition to homework assignments.							
<i>ESL 071 is an advanced course to help non native English students develop and improve academic reading and writing skills. Emphasis is on college level reading and writing: expanding vocabulary, reading comprehension, critical thinking, researching, and expository essay writing. ESL 071A Advanced Grammar &amp; Editing corequisite strongly advised. Students may choose the Pass/No Pass grading option. Advisory: ESL 071A as corequisite</i>							
1442	ESL 071	ACAD ESL II	4.0	05:00p-06:15p	M	COM206	STAFF
<b>Note: 8 week class: 09/02 - 10/24</b>				70.5 TOTAL HRS	TBA	HYBRID	
Note: This is a hybrid online class that will meet face to face on Monday, September 8th for 1.5 hours. All remaining required hours will be asynchronous online in addition to homework assignments.							
1564	ESL 071	ACAD ESL II	4.0	08:30a-09:45a	M	COM206	Smith,C
<b>Note: 8 week class: 10/27 - 12/19</b>				70.5 TOTAL HRS	TBA	HYBRID	
Note: This is a hybrid online class that will meet face to face on Monday, October 27th for 1.5 hours. All remaining required hours will be asynchronous online in addition to homework assignments.							
<i>ESL 071A teaches non native English speaking students advanced level grammar and language structures applicable to college writing as well as strategies for editing their own writing. Strongly recommended corequisite for students enrolled in ESL 71 Academic English II. Students may choose the Pass/No Pass grading option. Advisory: ESL 071 is strongly advised as a corequisite.</i>							
1446	ESL 071A	ADV. GRAMMAR & EDITING	2.0	06:30p-07:45p	M	COM206	STAFF
<b>Note: 8 week class: 09/02 - 10/24</b>				34.5 TOTAL HRS	TBA	HYBRID	
Note: This is a hybrid online class that will meet face to face on Monday, September 8th for 1.5 hours. All remaining required hours will be asynchronous online in addition to homework assignments.							
1566	ESL 071A	ADV. GRAMMAR & EDITING	2.0	10:00a-11:15a	M	COM206	Smith,C
<b>Note: 8 week class: 10/27 - 12/19</b>				34.5 TOTAL HRS	TBA	HYBRID	
Note: This is a hybrid online class that will meet face to face on Monday, October 27th for 1.5 hours. All remaining required hours will be asynchronous online in addition to homework assignments.							

SECT	COURSE	TITLE	U	TIME	DAYS	BLDG/RM	INSTRUCTOR
------	--------	-------	---	------	------	---------	------------

<p><b>ESL 353</b> is designed to enable English as a Second Language (ESL) speakers to gain confidence and pronunciation accuracy in speaking. Students will practice and develop their overall English listening and speaking proficiency and focus on specific areas of pronunciation difficulty in leading group discussions and giving speeches in college and the workplace. Students may choose the Pass/No Pass grading option.</p>							
8826	ESL 353	SPEECH AND LISTENING	0.0	3.3 WEEKLY HRS	TBA	HYFLEX	Smith,C
<p><b>Note: 8 week class: 09/02 - 10/24</b>  Note: Choose how you attend class: (1) in-class physically MONDAYS at 11:30am-12:45pm in classroom COM 206, (2) live streaming class at the same days and times via Zoom, or (3) watching Zoom recordings on your own. You have the flexibility to attend any way your schedule permits. Additional work is completed and submitted online via Canvas. HyFlex courses help you complete your education while allowing you to adapt it to your life. Students must access Canvas at <a href="http://www.collegeofthedesert.edu/on">www.collegeofthedesert.edu/on</a> or before September 2nd, to begin the course.</p>							
<p><b>ESL 370</b> is the first of two reading and writing courses to help non native English students develop and improve academic reading and writing skills. Emphasis will be on basic essay structure, beginning research skills, and critical reading strategies with integrated practice and reinforcement in writing and reading. Advisory: ESL 370A is strongly recommended as a corequisite. Students may choose the Pass/No Pass grading option.</p>							
8838	ESL 370	ACAD ESL I	0.0	4.5 WEEKLY HRS	TBA	HYFLEX	Smith,C
<p><b>Note: 8 week class: 09/02 - 10/24</b>  Note: Choose how you attend class: (1) in-class physically MONDAYS at 8:30am-9:45am in classroom COM 206,(2) live streaming class at the same days and times via Zoom, or (3) watching Zoom recordings on your own. You have the flexibility to attend any way your schedule permits. Additional work is completed and submitted online via Canvas. HyFlex courses help you complete your education while allowing you to adapt it to your life. Students must access Canvas at <a href="http://www.collegeofthedesert.edu/on">www.collegeofthedesert.edu/on</a> or before September 2nd, to begin the course.</p>							
8804	ESL 370	ACAD ESL I	0.0	4.5 WEEKLY HRS	TBA	HYFLEX	STAFF
<p><b>Note: 8 week class: 10/27 - 12/19</b>  Note: Choose how you attend class: (1) in-class physically MONDAYS at 5:00pm-6:15pm in classroom COM 206,(2) live streaming class at the same days and times via Zoom, or (3) watching Zoom recordings on your own. You have the flexibility to attend any way your schedule permits. Additional work is completed and submitted online via Canvas. HyFlex courses help you complete your education while allowing you to adapt it to your life. Students must access Canvas at <a href="http://www.collegeofthedesert.edu/on">www.collegeofthedesert.edu/on</a> or before October 27th, to begin the course.</p>							
<p><b>ESL 370A</b> teaches non native English speaking students high-intermediate level grammar and language structures applicable to academic writing as well as strategies for editing their own writing. Strongly recommended corequisite for students enrolled in ESL 370 Academic English I. Advisory: ESL 370 as corequisite. Students may choose the Pass/No Pass grading option.</p>							
8832	ESL 370A	GRAMMAR & EDITING	0.0	2.3 WEEKLY HRS	TBA	HYFLEX	Smith,C
<p><b>Note: 8 week class: 09/02 - 10/24</b>  Note: Choose how you attend class: (1) in-class physically MONDAYS at 10:00am-11:15am in classroom COM 206, (2) live streaming class at the same days and times via Zoom, or (3) watching Zoom recordings on your own. You have the flexibility to attend any way your schedule permits. Additional work is completed and submitted online via Canvas. HyFlex courses help you complete your education while allowing you to adapt it to your life. Students must access Canvas at <a href="http://www.collegeofthedesert.edu/on">www.collegeofthedesert.edu/on</a> or before September 2nd, to begin the course.</p>							
8806	ESL 370A	GRAMMAR & EDITING	0.0	2.3 WEEKLY HRS	TBA	HYFLEX	STAFF
<p><b>Note: 8 week class: 10/27 - 12/19</b>  Note: Choose how you attend class: (1) in-class physically MONDAYS at 6:30pm-7:45pm in classroom COM 206, (2) live streaming class at the same days and times via Zoom, or (3) watching Zoom recordings on your own. You have the flexibility to attend any way your schedule permits. Additional work is completed and submitted online via Canvas. HyFlex courses help you complete your education while allowing you to adapt it to your life. Students must access Canvas at <a href="http://www.collegeofthedesert.edu/on">www.collegeofthedesert.edu/on</a> or before October 27th, to begin the course.</p>							
<p><b>ESL 371</b> An advanced course to help non native English students develop and improve academic reading and writing skills. Emphasis is on college-level reading and writing: expanding vocabulary, reading comprehension, critical thinking, researching, and expository essay writing. ESL 371A Advanced Grammar &amp; Editing corequisite strongly advised. Advisory: ESL 371A as corequisite. Students may choose the Pass/No Pass grading option.</p>							
8834	ESL 371	ACAD ESL II	0.0	4.5 WEEKLY HRS	TBA	HYFLEX	STAFF
<p><b>Note: 8 week class: 09/02 - 10/24</b>  Note: Choose how you attend class: (1) in-class physically MONDAYS at 5:00pm-6:15pm in classroom COM 206,(2) live streaming class at the same days and times via Zoom, or (3) watching Zoom recordings on your own. You have the flexibility to attend any way your schedule permits. Additional work is completed and submitted online via Canvas. HyFlex courses help you complete your education while</p>							

## ESL 61

### English As A Second Language Credit (ESL)

Communicate with confidence and sophistication when writing or speaking. The credit ESL program offers classes in pronunciation, reading, writing, and grammar.

- **ESL 52** enables non native speakers of English to focus on pronunciation of phonetic sounds, syllable stress, word pattern stress, rhythm and intonation of Standard American English for effective communication.
- **ESL 70/70A** teaches non native English speaking students academic reading and writing skills in preparation for transfer and associate-degree classes by focusing on basic essay structure, beginning research skills, and critical reading strategies with integrated practice and reinforcement in writing and reading.
- **ESL 71/71A** teaches non native English speaking students writing and reading academic texts in preparation for transfer and associate-degree classes by focusing on essay structure, research skills, and critical reading strategies with integrated practice and reinforcement in writing and reading.

## 62 ESL - ESLN

### Adult Basic Education (ABE) and English As A Second Language (ESLN) Registration

Registration for new/continuing ABE students will begin on 04/2/2025.

English As A Second Language (ESLN) Registration:

Registration for new and continuing students will begin on 05/29/2025.

Please visit the College of the Desert Admissions webpage and click on the Adult Basic Education Registration link or the English As A Second Language link for details.

SECT	COURSE	TITLE	U	TIME	DAYS	BLDG/RM	INSTRUCTOR
8814	ESL 371	ACAD ESL II	0.0	4.5 WEEKLY HRS	TBA	HYFLEX	Smith,C
<p>allowing you to adapt it to your life. Students must access Canvas at <a href="http://www.collegeofthedesert.edu/on">www.collegeofthedesert.edu/on</a> or before September 2nd, to begin the course.</p> <p><b>Note: 8 week class: 10/27 - 12/19</b></p> <p>Note: Choose how you attend class: (1) in-class physically MONDAYS at 8:30am-9:45am in classroom COM 206,(2) live streaming class at the same days and times via Zoom, or (3) watching Zoom recordings on your own. You have the flexibility to attend any way your schedule permits. Additional work is completed and submitted online via Canvas. HyFlex courses help you complete your education while allowing you to adapt it to your life. Students must access Canvas at <a href="http://www.collegeofthedesert.edu/on">www.collegeofthedesert.edu/on</a> or before October 27th, to begin the course.</p>							
<p><b>ESL 371A, non native English speaking students will learn advanced level grammar and language structures applicable to college writing as well as strategies for editing their own writing. Strongly recommended corequisite for students enrolled in ESL 371 Academic English II. Advisory: ESL 371 is strongly advised as a corequisite. Students may choose the Pass/No Pass grading option.</b></p>							
8836	ESL 371A	ADV. GRAMMAR & EDITING	0.0	2.3 WEEKLY HRS	TBA	HYFLEX	STAFF
<p><b>Note: 8 week class: 09/02 - 10/24</b></p> <p>Note: Choose how you attend class: (1) in-class physically MONDAYS at 6:30pm-7:45pm in classroom COM 206, (2) live streaming class at the same days and times via Zoom, or (3) watching Zoom recordings on your own. You have the flexibility to attend any way your schedule permits. Additional work is completed and submitted online via Canvas. HyFlex courses help you complete your education while allowing you to adapt it to your life. Students must access Canvas at <a href="http://www.collegeofthedesert.edu/on">www.collegeofthedesert.edu/on</a> or before September 2nd, to begin the course.</p>							
8876	ESL 371A	ADV. GRAMMAR & EDITING	0.0	2.3 WEEKLY HRS	TBA	HYFLEX	Smith,C
<p><b>Note: 8 week class: 10/27 - 12/19</b></p> <p>Note: Chose how you attend class: (1) in-class physically MONDAYS at 10:00am-11:15am in classroom COM 206, (2) live streaming class at the same days and times via Zoom, or (3) watching Zoom recordings on your own. You have the flexibility to attend any way your schedule permits. Additional work is completed and submitted online via Canvas. HyFlex courses help you complete your education while allowing you to adapt it to your life. Students must access Canvas at <a href="http://www.collegeofthedesert.edu/on">www.collegeofthedesert.edu/on</a> or before October 27th, to begin the course.</p>							

### English As A Second Language - Noncredit

<p><b>ESLN 309A is the foundation course for ESL students who require basic skills development in reading, writing, speaking, and listening. Students receive a Pass/No Pass grade mark.</b></p>							
7148	ESLN 309A	ESL - FOUNDATIONS	0.0	08:30a-11:20a	MTWR	COM211	Holster,M
7108	ESLN 309A	ESL - FOUNDATIONS	0.0	09:00a-10:30a	MTWR	CNVSZOOM	Cruz Santoyo,M
<p>TBA FULLONLN</p> <p>Note: This online class meets on TechConnect Zoom from 9:00am-10:30am MTWR and assignments are completed on Canvas.</p>							
7102	ESLN 309A	ESL - FOUNDATIONS	0.0	06:00p-07:30p	MTWR	CNVSZOOM	Cruz Santoyo,M
<p>TBA FULLONLN</p> <p>Note: This online class meets on TechConnect Zoom from 6:00pm - 7:30pm MTWR and assignments are completed on Canvas.</p>							
7156	ESLN 309A	ESL - FOUNDATIONS	0.0	06:00p-08:50p	MTWR	COM211	Rodriguez,J
<p><u>East Valley site (NDIO) -Students at off-campus sites should allow sufficient travel time to arrive on time and remain for the duration of the class. Non-Participation and excessive absences may be grounds for being dropped from a course.</u></p>							
▶7328	ESLN 309A	ESL - FOUNDATIONS	0.0	08:30a-11:20a	MTWR	NDIOA101	Larmon,K
▶7166	ESLN 309A	ESL - FOUNDATIONS	0.0	06:00p-08:50p	MTWR	NDIOA101	Gonzalez,F
<p><u>West Valley sites (CDHS) (MTSJ) -Students at off-campus sites should allow sufficient travel time to arrive on time and remain for the duration of the class. Non-Participation and excessive absences may be grounds for being dropped from a course.</u></p>							
▶7372	ESLN 309A	ESL - FOUNDATIONS	0.0	06:00p-08:50p	MTWR	MTSJ16	Van zijl,G
<p>Note: This OFF-CAMPUS CLASS meets at Mt. San Jacinto High School (MTSJ), in Cathedral City.</p>							
▶6938	ESLN 309A	ESL - FOUNDATIONS	0.0	06:00p-08:50p	MTWR	CDHS40	Mitchell,R
<p>Note: This OFF-CAMPUS CLASS meets in Desert Hot Springs at 11625 West Drive.</p>							
<p><b>ESLN 310A, the Level I (low-beginning) ESL course, introduces students to basic structures of functional American English and stresses the simple present and present continuous tenses in reading, writing, listening and speaking. Prerequisite: ESLN 309A, or self-placement, or instructor recommendation. Students receive a Pass/No Pass grade mark.</b></p>							





### Internationalize Your COD Experience!

College of the Desert students have the opportunity to earn transferrable units while living and learning overseas.

Opportunities include fall and spring semester-length programs and short winter and summer term options. A variety of subjects and destinations are possible, including countries like Japan, Spain, and the United Kingdom.

COD's International Education Program also offers students opportunities to become leaders and mentors for the college's international students. It's a great way to make new friends, develop leadership skills, and learn about other cultures.

For more information, contact the International Education Program at [iep@collegeofthedesert.edu](mailto:iep@collegeofthedesert.edu)

SECT	COURSE	TITLE	U	TIME	DAYS	BLDG/RM	INSTRUCTOR
7114	ESLN 310A	ESL-COMPREHENSIVE I	0.0	08:30a-11:20a	MTWR	COM204	Kaler,C
7254	ESLN 310A	ESL-COMPREHENSIVE I	0.0	09:00a-10:30a	MTWR TBA	CNVSZOOM FULLONLN	Vescial,F
Note: This online class meets on TechConnect Zoom from 9:00am-10:30am MTWR and assignments are completed on Canvas.							
7136	ESLN 310A	ESL-COMPREHENSIVE I	0.0	06:00p-07:30p	MTWR TBA	CNVSZOOM FULLONLN	Vescial,F
Note: This online class meets on TechConnect Zoom from 6:00pm - 7:30pm MTWR and assignments are completed on Canvas.							
7252	ESLN 310A	ESL-COMPREHENSIVE I	0.0	06:00p-08:50p	MTWR	COM109	Louden,C
<u>East Valley site (NDIO) -Students at off-campus sites should allow sufficient travel time to arrive on time and remain for the duration of the class. Non-Participation and excessive absences may be grounds for being dropped from a course.</u>							
▶7112	ESLN 310A	ESL-COMPREHENSIVE I	0.0	08:30a-11:20a	MTWR	NDIOA103	Rice,S
▶7222	ESLN 310A	ESL-COMPREHENSIVE I	0.0	06:00p-08:50p	MTWR	NDIOA103	Hu,J
<u>West Valley sites (CDHS) (MTSJ) -Students at off-campus sites should allow sufficient travel time to arrive on time and remain for the duration of the class. Non-Participation and excessive absences may be grounds for being dropped from a course.</u>							
▶7386	ESLN 310A	ESL-COMPREHENSIVE I	0.0	06:00p-08:50p	MTWR	MTSJ20	Church,M
Note: This OFF-CAMPUS CLASS meets at Mt. San Jacinto High School (MTSJ), in Cathedral City.							
▶6944	ESLN 310A	ESL-COMPREHENSIVE I	0.0	06:00p-08:50p	MTWR	CDHS41	STAFF
Note: This OFF-CAMPUS CLASS meets in Desert Hot Springs at 11625 West Drive.							
<i>ESLN 310B, the Level II high-beginning ESL course, reviews previously learned materials from Level 1 and helps to further develop students' abilities in reading, writing, speaking and listening focusing on simple past, and simple future. Prerequisite: ESLN 310A, or self-placement, or instructor recommendation. Students receive a Pass/No Pass grade mark.</i>							
7218	ESLN 310B	ESL-COMPREHENSIVE II	0.0	08:30a-11:20a	MTWR	COM212	Patel,N
7126	ESLN 310B	ESL-COMPREHENSIVE II	0.0	09:00a-10:30a	MTWR TBA	CNVSZOOM FULLONLN	Barahona,E
Note: This online class meets on TechConnect Zoom from 9:00am-10:30am MTWR and assignments are completed on Canvas.							
7244	ESLN 310B	ESL-COMPREHENSIVE II	0.0	06:00p-07:30p	MTWR TBA	CNVSZOOM FULLONLN	Senters,R
Note: This online class meets on TechConnect Zoom from 6:00pm - 7:30pm MTWR and assignments are completed on Canvas.							
7232	ESLN 310B	ESL-COMPREHENSIVE II	0.0	06:00p-08:50p	MTWR	COM212	Drake,T
<u>East Valley site (NDIO) -Students at off-campus sites should allow sufficient travel time to arrive on time and remain for the duration of the class. Non-Participation and excessive absences may be grounds for being dropped from a course.</u>							
▶7838	ESLN 310B	ESL-COMPREHENSIVE II	0.0	08:30a-11:20a	MTWR	NDIOA104	Luyando,S
▶7842	ESLN 310B	ESL-COMPREHENSIVE II	0.0	06:00p-08:50p	MTWR	NDIOA104	Shahidi,E
<u>West Valley sites (CDHS) (MTSJ) -Students at off-campus sites should allow sufficient travel time to arrive on time and remain for the duration of the class. Non-Participation and excessive absences may be grounds for being dropped from a course.</u>							
▶7236	ESLN 310B	ESL-COMPREHENSIVE II	0.0	06:00p-08:50p	MTWR	MTSJ17	STAFF
Note: This OFF-CAMPUS CLASS meets at Mt. San Jacinto High School (MTSJ), in Cathedral City.							
▶6926	ESLN 310B	ESL-COMPREHENSIVE II	0.0	06:00p-08:50p	MTWR	CDHS318	Baine,A
Note: This OFF-CAMPUS CLASS meets in Desert Hot Springs at 11625 West Drive.							
<i>ESLN 310C, the Level III comprehensive low-intermediate course, focuses on past tense, present perfect, introduction to writing an academic paragraph, and oral communications. Prerequisite: ESLN 310B, or self-placement, or instructor recommendation. Students receive a Pass/No Pass grade mark.</i>							
7116	ESLN 310C	ESL-COMPREHENSIVE III	0.0	08:30a-11:20a	MTWR	COM209	Davenport,L
7258	ESLN 310C	ESL-COMPREHENSIVE III	0.0	09:00a-10:30a	MTWR TBA	CNVSZOOM FULLONLN	Airhart-Bolze,A
Note: This online class meets on TechConnect Zoom from 9:00am-10:30am MTWR and assignments are completed on Canvas.							
7118	ESLN 310C	ESL-COMPREHENSIVE III	0.0	06:00p-07:30p	MTWR TBA	CNVSZOOM FULLONLN	Airhart-Bolze,A
Note: This online class meets on TechConnect Zoom from 6:00pm - 7:30pm MTWR and assignments are completed on Canvas.							
7134	ESLN 310C	ESL-COMPREHENSIVE III	0.0	06:00p-08:50p	MTWR	COM209	Drake,D

## 66 ESLN

### English As A Second Language Non-Credit (ESLN)

Language Lab  
Hilb Building, Lower Level (760)  
776-7287

The Language Lab is part of the Tutoring & Academic Skills Center and is located in the Hilb Building, Lower Level. The Lab is **FREE and open to all registered ESLN, ESL, foreign language students** and auditors, providing a variety of resources to supplement, reinforce, practice, and develop the skills taught in the classroom and necessary for success in the class. Resources include tutors (when available) and Live Lab Conversation for practicing oral communication.

Language Lab Hours:  
Monday - Thursday  
8:00 a.m. - 6:00 p.m.  
Friday 8:00 a.m.-5:00 p.m.

**Live Lab Conversation:**  
Monday - Thursday  
11:30 a.m. - 2:00 p.m.  
or by Request

SECT	COURSE	TITLE	U	TIME	DAYS	BLDG/RM	INSTRUCTOR
<u>East Valley site (NDIO) -Students at off-campus sites should allow sufficient travel time to arrive on time and remain for the duration of the class. Non-Participation and excessive absences may be grounds for being dropped from a course.</u>							
▶7268	ESLN 310C	ESL-COMPREHENSIVE III	0.0	08:30a-11:20a	MTWR	NDIOA203	Gonzalez,S
▶7242	ESLN 310C	ESL-COMPREHENSIVE III	0.0	06:00p-08:50p	MTWR	NDIOA203	Arias,R
<u>West Valley sites (CDHS) (MTSJ) -Students at off-campus sites should allow sufficient travel time to arrive on time and remain for the duration of the class. Non-Participation and excessive absences may be grounds for being dropped from a course.</u>							
▶7288	ESLN 310C	ESL-COMPREHENSIVE III	0.0	06:00p-08:50p	MTWR	MTSJ18	STAFF
Note: This OFF-CAMPUS CLASS meets at Mt. San Jacinto High School (MTSJ), in Cathedral City.							
▶6952	ESLN 310C	ESL-COMPREHENSIVE III	0.0	06:00p-08:50p	MTWR	CDHS316	Salazar,N
Note: This OFF-CAMPUS CLASS meets in Desert Hot Springs at 11625 West Drive.							
<i>ESLN 310D, the Level IV comprehensive course, focuses on verb patterns, gerunds, infinitives, paragraph writing, reading and oral fluency. Prerequisite: ESLN 310C, or self-placement, or instructor recommendation. Students receive a Pass/No Pass grade mark.</i>							
7228	ESLN 310D	ESL-COMPREHENSIVE IV	0.0	08:30a-11:20a	MTWR	COM207	Lua,A
7226	ESLN 310D	ESL-COMPREHENSIVE IV	0.0	09:00a-10:30a	MTWR	CNVSZOOM	Durkin,R
					TBA	FULLONLN	Russo,J
Note: This online class meets on TechConnect Zoom from 9:00am-10:30am MTWR and assignments are completed on Canvas.							
7154	ESLN 310D	ESL-COMPREHENSIVE IV	0.0	06:00p-07:30p	MTWR	CNVSZOOM	Durkin,R
					TBA	FULLONLN	
Note: This online class meets on TechConnect Zoom from 6:00pm - 7:30pm MTWR and assignments are completed on Canvas.							
7852	ESLN 310D	ESL-COMPREHENSIVE IV	0.0	06:00p-08:50p	MTWR	COM207	Munjal,M
<u>East Valley site (NDIO) -Students at off-campus sites should allow sufficient travel time to arrive on time and remain for the duration of the class. Non-Participation and excessive absences may be grounds for being dropped from a course.</u>							
▶7272	ESLN 310D	ESL-COMPREHENSIVE IV	0.0	08:30a-11:20a	MTWR	NDIOA207	Hummer,K
▶7266	ESLN 310D	ESL-COMPREHENSIVE IV	0.0	06:00p-08:50p	MTWR	NDIOA207	Moser,E
<i>ESLN 310E, as the last course in the Comprehensive series, much of the topic content focuses on non native speakers of English preparing to enroll in credit academic and vocational classes. The course emphasizes communication fluency in authentic personal and academic modes of reading, writing, grammar, speaking, and listening. Prerequisite: ESLN 310D, or self-placement, or instructor recommendation. Students receive a Pass/No Pass grade mark.</i>							
7892	ESLN 310E	ESL-COMPREHENSIVE V	0.0	08:30a-11:20a	MTWR	COM202	Dodough,C
7280	ESLN 310E	ESL-COMPREHENSIVE V	0.0	09:00a-10:30a	MTWR	CNVSZOOM	Senters,R
					TBA	FULLONLN	
Note: This online class meets on TechConnect Zoom from 9:00am-10:30am MTWR and assignments are completed on Canvas.							
7122	ESLN 310E	ESL-COMPREHENSIVE V	0.0	06:00p-07:30p	MTWR	CNVSZOOM	Mayo,J
					TBA	FULLONLN	Peceimer Nguyen,D
Note: This online class meets on TechConnect Zoom from 6:00pm - 7:30pm MTWR and assignments are completed on Canvas.							
7840	ESLN 310E	ESL-COMPREHENSIVE V	0.0	06:00p-08:50p	MTWR	COM202	Sifter,M
<i>ESLN 387A is the foundations-level vocabulary and beginning conversation practice using learned vocabulary on everyday life topics. Students receive a Pass/No Pass grade mark.</i>							
7188	ESLN 387A	ESL - CONVERSATION BEG	0.0	11:00a-11:50a	MTWR	CNVSZOOM	Cruz Santoyo,M
Note: This online class meets on TechConnect Zoom from 11:00am - 11:50am MTWR and assignments are completed on Canvas.							
7184	ESLN 387A	ESL - CONVERSATION BEG	0.0	11:30a-12:20p	MTWR	COM211	Holster,M
▶7146	ESLN 387A	ESL - CONVERSATION BEG	0.0	11:30a-12:20p	MTWR	NDIOA101	Larmon,K
Note: This OFF-CAMPUS CLASS meets at the Indio Campus, 45524 Oasis Street.							
7192	ESLN 387A	ESL - CONVERSATION BEG	0.0	07:40p-08:30p	MTWR	CNVSZOOM	Cruz Santoyo,M
Note: This online class meets on TechConnect Zoom from 7:40pm - 8:30pm MTWR and assignments are completed on Canvas.							

SECT	COURSE	TITLE	U	TIME	DAYS	BLDG/RM	INSTRUCTOR
<b>ESLN 388A</b> is the low beginning conversation practice using learned vocabulary on everyday life topics. <i>Prerequisite: ESLN 387A, or appropriate ESLN Placement Test, or Instructor recommendation.</i> <i>Students receive a Pass/No Pass grade mark.</i>							
7818	ESLN 388A ESL - CONVERSATION I	0.0	11:00a-11:50a	MTWR	CNVSZOOM		Mayo,J
Note: This online class meets on TechConnect Zoom from 11:00am - 11:50am MTWR and assignments are completed on Canvas.							
7876	ESLN 388A ESL - CONVERSATION I	0.0	11:30a-12:20p	MTWR	COM204		Church,M
►7846	ESLN 388A ESL - CONVERSATION I	0.0	11:30a-12:20p	MTWR	NDIOA203		Gonzalez,S
Note: This OFF-CAMPUS CLASS meets at the Indio Campus, 45524 Oasis Street.							
7826	ESLN 388A ESL - CONVERSATION I	0.0	07:40p-08:30p	MTWR	CNVSZOOM		Rodriguez Torres,N
Note: This online class meets on TechConnect Zoom from 7:40pm - 8:30pm MTWR and assignments are completed on Canvas.							
<b>ESLN 388B</b> is the high beginning conversation practice using learned vocabulary on everyday life topics. <i>Prerequisite: ESLN 388A, or appropriate ESLN Placement Test score, or Instructor recommendation.</i> <i>Students receive a Pass/No Pass grade mark.</i>							
7894	ESLN 388B ESL - CONVERSATION II	0.0	11:00a-11:50a	MTWR	CNVSZOOM		Barahona,E
Note: This online class meets on TechConnect Zoom from 11:00am - 11:50am MTWR and assignments are completed on Canvas.							
7858	ESLN 388B ESL - CONVERSATION II	0.0	11:30a-12:20p	MTWR	COM212		Patel,N
►7824	ESLN 388B ESL - CONVERSATION II	0.0	11:30a-12:20p	MTWR	NDIOA104		Luyando,S
Note: This OFF-CAMPUS CLASS meets at the Indio Campus, 45524 Oasis Street.							
7898	ESLN 388B ESL - CONVERSATION II	0.0	07:40p-08:30p	MTWR	CNVSZOOM		Bota Trachtenberg,N
Note: This online class meets on TechConnect Zoom from 7:40pm - 8:30pm MTWR and assignments are completed on Canvas.							
<b>ESLN 388C</b> is the low intermediate conversation practice using learned vocabulary on everyday life topics. <i>Prerequisite: ESLN 388B, or appropriate ESLN Placement Test score, or Instructor recommendation.</i> <i>Students receive a Pass/No Pass grade mark.</i>							
7862	ESLN 388C ESL - CONVERSATION III	0.0	11:00a-11:50a	MTWR	CNVSZOOM		Airhart-Bolze,A
Note: This online class meets on TechConnect Zoom from 11:00am - 11:50am MTWR and assignments are completed on Canvas.							
7812	ESLN 388C ESL - CONVERSATION III	0.0	11:30a-12:20p	MTWR	COM209		Davenport,L
►7872	ESLN 388C ESL - CONVERSATION III	0.0	11:30a-12:20p	MTWR	NDIOA103		Shahidi,E
Note: This OFF-CAMPUS CLASS meets at the Indio Campus, 45524 Oasis Street.							
7834	ESLN 388C ESL - CONVERSATION III	0.0	07:40p-08:30p	MTWR	CNVSZOOM		Camacho,A
Note: This online class meets on TechConnect Zoom from 7:40pm - 8:30pm MTWR and assignments are completed on Canvas.							
<b>ESLN 388D</b> is the high intermediate conversation practice using learned vocabulary in a variety of situations. <i>Prerequisite: ESLN 388C, or appropriate ESLN Placement Test score, or Instructor recommendation.</i> <i>Students receive a Pass/No Pass grade mark.</i>							
7888	ESLN 388D ESL - CONVERSATION IV	0.0	11:00a-11:50a	MTWR	CNVSZOOM		Mayo,J
Note: This online class meets on TechConnect Zoom from 11:00am - 11:50am MTWR and assignments are completed on Canvas.							
7836	ESLN 388D ESL - CONVERSATION IV	0.0	11:30a-12:20p	MTWR	COM207		Lua,A
►7856	ESLN 388D ESL - CONVERSATION IV	0.0	11:30a-12:20p	MTWR	NDIOA207		Hummer,K
Note: This OFF-CAMPUS CLASS meets at the Indio Campus, 45524 Oasis Street.							
7882	ESLN 388D ESL - CONVERSATION IV	0.0	07:40p-08:30p	MTWR	CNVSZOOM		STAFF
Note: This online class meets on TechConnect Zoom from 7:40pm - 8:30pm MTWR and assignments are completed on Canvas.							
<b>ESLN 388E</b> students use refined conversation skills to engage in conversations in formal and informal situations. <i>Prerequisite: ESLN 388D, or appropriate ESLN Placement Test score, or Instructor recommendation. Students receive a Pass/No Pass grade mark.</i>							
7848	ESLN 388E ESL - CONVERSATION V	0.0	11:00a-11:50a	MTWR	CNVSZOOM		Peceimer Nguyen,D
Note: This online class meets on TechConnect Zoom from 11:00am - 11:50am MTWR and assignments are completed on Canvas.							
7832	ESLN 388E ESL - CONVERSATION V	0.0	11:30a-12:20p	MTWR	COM202		Dodough,C
7168	ESLN 388E ESL - CONVERSATION V	0.0	07:40p-08:30p	MTWR	CNVSZOOM		Peceimer Nguyen,D
Note: This online class meets on TechConnect Zoom from 7:40pm - 8:30pm MTWR and assignments are completed on Canvas.							
<b>ESLN 389A</b> is the noncredit course for ESL students focusing on computer terminology, basic computer technology, and developing language skills using a computer. <i>Prerequisite: ESLN 310C, or appropriate ESLN Placement Test, or Instructor recommendation. Students receive a Pass/No Pass grade mark.</i>							
7864	ESLN 389A ESL - INTRO COMPUTER	0.0	08:30a-12:20p	F	COM106		Item,S

## ESLN 65

### English As A Second Language Non-Credit (ESLN)

The English as a Second Language Non-Credit Program offers six levels of instruction from literacy (little or no English skills) to High Advanced (pre-college English skills). Students have from 8 to 12 hours of instructional class time per week with additional hours in the Language Laboratory as needed.

A student's level in the ESLN program is determined by both an ESL placement test and an assessment of previous academic background. Students may register in person for all ESLN classes. Registration is on an open entry, space available basis. Please call (760) 776-7348 for more information.

College of the Desert ofrece seis niveles de cursos de inglés como segundo idioma sin crédito. Su conocimiento de inglés en el examen de colocación y su nivel de estudios se determinará el nivel en que se le coloque. Después de completar el programa de inglés como segundo idioma, usted tendrá la habilidad necesaria para seguir varias carreras o para seguir sus estudios. Para más información llamar al (760) 776-7348.

\*\* Students holding F-1 or Visitor Visas are encouraged to contact the International Education office at (760) 776-7205.

## 66 ESLN-ETHN

### Ethnic Studies

Ethnic Studies is the interdisciplinary study of race and racism utilizing intersectional, comparative, relational, and transnational approaches that focus on the histories, experiences, cultures, and struggles of historically minoritized ethno-racial groups in the United States.

The field focuses primarily on Indigenous/Native American studies, Black/African American studies, Latinx/Chicanx studies, and Asian American/Pacific Islander studies, while also engaging in analysis of other racialized ethnic groups in the U.S.

Ethnic Studies also investigates how race and ethnicity intersect with class, gender, ability, and sexuality in order to help students develop a critical understanding of the complex and intersecting historical struggles and movements for social transformation, resistance, and liberation in the U.S. and beyond.

SECT	COURSE	TITLE	U	TIME	DAYS	BLDG/RM	INSTRUCTOR
<b>ESLN 390A</b> is the noncredit high-beginning course focusing on Standard American English pronunciation, word stress and intonation, and vocabulary building. Prerequisite: ESLN 310A, or appropriate ESLN Placement Test, or Instructor recommendation. Students receive a Pass/No Pass grade mark.							
7822	ESLN 390A	ESL-PRONOUNCE/VOCAB	0.0	12:30p-01:45p	TR	CNVZOOM	Louden,C
Note: This online class meets on Tuesday and Thursday on TechConnect ZOOM from 12:30pm - 1:45pm and assignments are completed on Canvas.							
7854	ESLN 390A	ESL-PRONOUNCE/VOCAB	0.0	04:00p-05:15p	TR	CNVZOOM	Louden,C
Note: This online class meets on Tuesday and Thursday on TechConnect ZOOM from 4:00pm - 5:15pm and assignments are completed on Canvas.							
<b>ESLN 390B</b> is the noncredit high intermediate course focusing on Standard American English pronunciation, word stress and intonation, and vocabulary building. Students receive a Pass/No Pass grade mark. Prerequisite: ESLN 310C, or ESLN 390A, or appropriate ESLN Placement Test, or Instructor recommendation.							
7066	ESLN 390B	ESL-PRONOUNCE/VOCAB	0.0	12:30p-01:45p	TR	CNVZOOM	Mayo,J
Note: This online class meets on Tuesday and Thursday on TechConnect ZOOM from 12:30pm - 1:45pm and assignments are completed on Canvas.							
7068	ESLN 390B	ESL-PRONOUNCE/VOCAB	0.0	04:00p-05:15p	TR	CNVZOOM	Bota Trachtenberg,N
Note: This online class meets on Tuesday and Thursday on TechConnect ZOOM from 4:00pm - 5:15pm and assignments are completed on Canvas.							
<b>Ethnic Studies</b>							
<b>ETHN 001</b> is an introductory course, a comparative and interdisciplinary examination of the experiences of Black, Native American and People of Color in the United States from the colonial era to today. Advisory: ENG 001A IGETC: 4,7 and CalGETC: 4,6							
6512	ETHN 001	INTRO TO ETHNIC STUDIES	3.0	08:00a-09:20a	MW	SOC8	Montoya,D
6554	ETHN 001	INTRO TO ETHNIC STUDIES	3.0	09:30a-10:50a	MW	SOC8	Montoya,D
6530	ETHN 001	INTRO TO ETHNIC STUDIES	3.0	12:30p-01:50p	MW	SOC10	Montoya,D
►6532	ETHN 001	INTRO TO ETHNIC STUDIES	3.0	03:30p-04:50p	TR	NDIOB332	Ramirez,A
Note: This OFF-CAMPUS CLASS meets at the Indio Campus, 45524 Oasis Street.							
<u>Asynchronous online classes - Students must access these fully online classes at www.collegeofthedesert.edu/ on or before the start date of the class, to begin the course.</u>							
6500	ETHN 001	INTRO TO ETHNIC STUDIES	3.0	3.3 WEEKLY HRS	TBA	FULLONLN	Kone,M
6510	ETHN 001	INTRO TO ETHNIC STUDIES	3.0	3.3 WEEKLY HRS	TBA	FULLONLN	Kone,M
6522	ETHN 001	INTRO TO ETHNIC STUDIES	3.0	3.3 WEEKLY HRS	TBA	FULLONLN	Kone,M
6508	ETHN 001	INTRO TO ETHNIC STUDIES	3.0	3.3 WEEKLY HRS	TBA	FULLONLN	STAFF
Note: Section 6508 is a DEMAND CLASS and may open for enrollment when other sections have filled.							
6526	ETHN 001	INTRO TO ETHNIC STUDIES	3.0	54 TOTAL HRS	TBA	FULLONLN	STAFF
<b>Note: 8 week class: 09/02 - 10/24</b>							
6502	ETHN 001	INTRO TO ETHNIC STUDIES	3.0	54 TOTAL HRS	TBA	FULLONLN	STAFF
<b>Note: 8 week class: 10/27 - 12/19</b>							
6546	ETHN 001	INTRO TO ETHNIC STUDIES	3.0	54 TOTAL HRS	TBA	FULLONLN	Montoya,D
<b>Note: 8 week class: 10/27 - 12/19</b>							
<b>ETHN 002</b> explores the interdisciplinary and comparative field of Chicanx and Latinx studies and the Chicanx/Latinx experience with emphasis on the cultural and historical development, and the socioeconomic and political status of their contemporary communities in the United States. Advisory: ENG 001A & ETHN 001 IGETC: 4,7 and CalGETC: 4,6							
►6514	ETHN 002	INTRO TO CHIC/LAT STUDIES	3.0	09:30a-10:50a	TR	NDIOB332	Ramirez,A
Note: This OFF-CAMPUS CLASS meets at the Indio Campus, 45524 Oasis Street.							
6540	ETHN 002	INTRO TO CHIC/LAT STUDIES	3.0	02:00p-05:05p	W	SOC10	Ramirez,A
<u>Asynchronous online classes - Students must access these fully online classes at www.collegeofthedesert.edu/ on or before the start date of the class, to begin the course.</u>							
6524	ETHN 002	INTRO TO CHIC/LAT STUDIES	3.0	3.3 WEEKLY HRS	TBA	FULLONLN	Ramirez,A
6536	ETHN 002	INTRO TO CHIC/LAT STUDIES	3.0	3.3 WEEKLY HRS	TBA	FULLONLN	Montoya,D
6538	ETHN 002	INTRO TO CHIC/LAT STUDIES	3.0	3.3 WEEKLY HRS	TBA	FULLONLN	Montoya,D
6504	ETHN 002	INTRO TO CHIC/LAT STUDIES	3.0	54 TOTAL HRS	TBA	FULLONLN	Ramirez,A
<b>Note: 8 week class: 09/02 - 10/24</b>							
6552	ETHN 002	INTRO TO CHIC/LAT STUDIES	3.0	54 TOTAL HRS	TBA	FULLONLN	Villanueva,L
<b>Note: 8 week class: 09/02 - 10/24</b>							
6506	ETHN 002	INTRO TO CHIC/LAT STUDIES	3.0	54 TOTAL HRS	TBA	FULLONLN	Ramirez,A
<b>Note: 8 week class: 10/27 - 12/19</b>							
6550	ETHN 002	INTRO TO CHIC/LAT STUDIES	3.0	54 TOTAL HRS	TBA	FULLONLN	Villanueva,L
<b>Note: 8 week class: 10/27 - 12/19</b>							
6556	ETHN 002	INTRO TO CHIC/LAT STUDIES	3.0	54 TOTAL HRS	TBA	FULLONLN	Villanueva,L
<b>Note: 8 week class: 10/27 - 12/19</b>							



SECT	COURSE	TITLE	U	TIME	DAYS	BLDG/RM	INSTRUCTOR
------	--------	-------	---	------	------	---------	------------

**ETHN 003** is a survey course introducing the methods, theories, conceptual frameworks, and key debates in Black studies. The identity and meaning of Blackness in relation to class, gender, and sexuality and essential role of African people in development of capitalism, liberalism, and democracy will be covered. Advisory: ENG 001A & ETHN 001. IGETC: 4,7 and CalGETC: 4,6

6518	ETHN 003	INTRO TO BLACK STUDIES	3.0	09:30a-10:50a	MW	SOC13	Kone,M
------	----------	------------------------	-----	---------------	----	-------	--------

Asynchronous online classes - Students must access these fully online classes at [www.collegeofthedesert.edu/](http://www.collegeofthedesert.edu/) on or before September 2nd, to begin the course.

6516	ETHN 003	INTRO TO BLACK STUDIES	3.0	3.3 WEEKLY HRS	TBA	FULLONLN	McClinton,M
6548	ETHN 003	INTRO TO BLACK STUDIES	3.0	3.3 WEEKLY HRS	TBA	FULLONLN	McClinton,M

**ETHN 004** is an introduction to the interdisciplinary field of Native American Studies. It is designed to acquaint students with the most significant social, political, religious, and artistic aspects of various Native American peoples of North America within a transnational context, focusing on the twentieth century to the present. Advisory: ENG 001A & ETHN 001. IGETC: 4,7 and CalGETC: 4,6

Asynchronous online classes - Students must access these fully online classes at [www.collegeofthedesert.edu/](http://www.collegeofthedesert.edu/) on or before the start date of the class, to begin the course.

6528	ETHN 004	NATIVE AMERICAN STUDIES	3.0	3.3 WEEKLY HRS	TBA	FULLONLN	Montoya,D
6520	ETHN 004	NATIVE AMERICAN STUDIES	3.0	54 TOTAL HRS	TBA	FULLONLN	McClinton,M

**Note: 8 week class: 09/02 - 10/24**

**ETHN 005** is an interdisciplinary field of study that explores historical and contemporary Asian American political, social, economic issues, and cultural practices and experiences in the United States. This course examines the foundations of and contemporary approaches to Asian Americans, with emphasis placed on the processes of colonialism, migration and exclusion; issues of citizenship; racial and ethnic identity formation; practices of resistance; work and labor relations; acculturation, family and community formation; transnational networks; and, representations of Asian Americans. The represented groups and communities include Chinese, Japanese, Koreans, Filipinos, South Asians, and Southeast Asians. Advisory: ENG 001A & ETHN 001. IGETC: 4,7 and CalGETC: 4,6

Asynchronous online classes - Students must access these fully online classes at [www.collegeofthedesert.edu/](http://www.collegeofthedesert.edu/) on or before September 2nd, to begin the course.

6534	ETHN 005	INTRO TO ASIAN AM STUDIES	3.0	3.3 WEEKLY HRS	TBA	FULLONLN	Tanaka,T
6560	ETHN 005	INTRO TO ASIAN AM STUDIES	3.0	3.3 WEEKLY HRS	TBA	FULLONLN	Tanaka,T
6562	ETHN 005	INTRO TO ASIAN AM STUDIES	3.0	3.3 WEEKLY HRS	TBA	FULLONLN	Tanaka,T

## Film

**FILM 001** explores the powerful impact film has on us, and the techniques filmmakers use to make us respond. IGETC: 3A and CalGETC 3A

1300	FILM 001	INTRO TO FILM	3.0	09:30a-12:35p	F	CMH1	STAFF
1898	FILM 001	INTRO TO FILM	3.0	02:00p-05:05p	M	CMH1	Christopher,M
1306	FILM 001	INTRO TO FILM	3.0	06:30p-09:35p	W	CMH1	De Genova,R

Asynchronous online classes - Students must access these fully online classes at [www.collegeofthedesert.edu/](http://www.collegeofthedesert.edu/) on or before the start date of the class, to begin the course.

1338	FILM 001	INTRO TO FILM	3.0	3.3 WEEKLY HRS	TBA	FULLONLN	Gladych,M
1362	FILM 001	INTRO TO FILM	3.0	3.3 WEEKLY HRS	TBA	FULLONLN	Gladych,M
1372	FILM 001	INTRO TO FILM	3.0	3.3 WEEKLY HRS	TBA	FULLONLN	Gladych,M
1308	FILM 001	INTRO TO FILM	3.0	54 TOTAL HRS	TBA	FULLONLN	Christopher,M

**Note: 12 week class: 09/29 - 12/19**

1324	FILM 001	INTRO TO FILM	3.0	54 TOTAL HRS	TBA	FULLONLN	Sassone,V
------	----------	---------------	-----	--------------	-----	----------	-----------

**Note: 8 week class: 10/27 - 12/19**

1470	FILM 001	INTRO TO FILM	3.0	54 TOTAL HRS	TBA	FULLONLN	De Genova,R
------	----------	---------------	-----	--------------	-----	----------	-------------

**Note: 8 week class: 10/27 - 12/19**

1488	FILM 001	INTRO TO FILM	3.0	54 TOTAL HRS	TBA	FULLONLN	De Genova,R
------	----------	---------------	-----	--------------	-----	----------	-------------

**Note: 8 week class: 10/27 - 12/19**

1824	FILM 001	INTRO TO FILM	3.0	54 TOTAL HRS	TBA	FULLONLN	STAFF
------	----------	---------------	-----	--------------	-----	----------	-------

**Note: 8 week class: 10/27 - 12/19**

Note: Section 1824 is a DEMAND CLASS and may open for enrollment when other sections have filled.

**FILM 002A** students learn the fundamentals of creating effective short films and videos. Advisory: FILM 001

▶1438	FILM 002A	FILM PRODUCTION I	3.0	09:00a-12:25p	MW	PS4	Hudson,J
-------	-----------	-------------------	-----	---------------	----	-----	----------

**Note: 12 week class: 09/29 - 12/17**

Note: This OFF CAMPUS CLASS meets at the COD Temporary Palm Springs Campus, 1300 East Baristo Road.

1354	FILM 002A	FILM PRODUCTION I	3.0	90 TOTAL HRS	TBA	FULLONLN	Sassone,V
------	-----------	-------------------	-----	--------------	-----	----------	-----------

**Note: 12 week class: 09/29 - 12/19**

Note: Students must access this fully online class at [www.collegeofthedesert.edu/](http://www.collegeofthedesert.edu/) on or before September 29th, to begin the course.

## ETHN - FILM 69



COD's Film Program offers certificates and degrees designed to prepare you to work in film and video production or use your skills in other industries. Courses include Screenwriting, Film Production I, II and III, Cinematography, and , Acting for the Camera.

Courses will be offered at the Palm Springs campus and online.

**Certificate of Achievement of Basic Film Production and Associates Degree in Film Production**

Film Program students may choose elective courses from Music, Digital Design Production, Mass Communications, Journalism, Art and Business that allow them to apply their Film Production skills in areas such as marketing and small business (BUMA 027 and 028), video journalism (J003A), mass media (MC001) and art (ART 031). And to study more specialized areas of Film Production, including sound editing/mixing (MUS078A) and video effects (DDP120, and DDP121). These classes and others satisfy elective requirements of these new programs.

## 68 FILM - FIN

Are YOU interested in Theatre, Film, Sound, Art, Design, Architecture, Drafting, Digital Design and Production?

Check out the new courses in COD's NEW Entertainment Design and Technical Theatre Certificate on page XX of this class schedule.

Evening Classes appear in BOLD print throughout this schedule.

SECT	COURSE	TITLE	U	TIME	DAYS	BLDG/RM	INSTRUCTOR
<b>FILM 003</b> is a basic introduction to writing scripts for the film and electronic media. <i>Prerequisite:</i> ENG 001A <i>Advisory:</i> FILM 001							
1390	FILM 003	SCREENWRITING	3.0	54 TOTAL HRS	TBA	FULLONLN	Sassone,V
<b>Note: 12 week class: 09/29 - 12/19</b> Note: Students must access this fully online class at <a href="http://www.collegeofthedesert.edu/">www.collegeofthedesert.edu/</a> on or before September 29th, to begin the course.							
<b>FILM 004</b> will introduce students to the fundamental elements of cinematography. It will serve as a prerequisite for Film Production III: Capstone, as well as provide a basic knowledge for someone who may not want to be a cinematographer but would like to be empowered by the knowledge gained in the class about what is involved during the process. <i>Advisory:</i> FILM 001 & FILM 002A							
▶1350	FILM 004	CINEMATOGRAPHY	3.0	12:00p-05:20p	T	PS4	Gitlin,A
Note: This OFF CAMPUS CLASS meets at the COD Temporary Palm Springs Campus, 1300 East Baristo Road.							
<b>FILM 007</b> students experience hands-on the film editing process, learning aesthetic principles of narrative continuity editing and the technological workflow for picture and sound editing. <i>Advisory:</i> FILM 001 & FILM 002A							
▶1304	FILM 007	EDITING	3.0	12:00p-05:20p	R	PS8	Gitlin,A
Note: This OFF CAMPUS CLASS meets at the COD Temporary Palm Springs Campus, 1300 East Baristo Road.							
<b>FILM 009</b> is designed for students who want to produce a movie through all stages of a film's journey. <i>Advisory:</i> FILM 002A.							
▶1366	FILM 009	PRODUCING & DISTRIBUTION	3.0	01:00p-04:05p	W	PS4	Bell Veneris,S
Note: This OFF CAMPUS CLASS meets at the COD Temporary Palm Springs Campus, 1300 East Baristo Road.							
<b>FILM 010C</b> will teach students how to manage a set, whether it's in a studio or on location. In doing so, they will learn the personnel required to run a set, the processes they support, the protocols that help govern those processes and the best practices that will result in a well-run, productive movie set. <i>Advisory:</i> FILM 002A							
▶1310	FILM 010C	SET MANAGEMENT	1.5	01:00p-02:35p	TR	PS2	Bell Veneris,S
<b>Note: 8 week class: 10/28 - 12/18</b> Note: This OFF CAMPUS CLASS meets at the COD Temporary Palm Springs Campus, 1300 East Baristo Road. Note: No class meetings Nov. 11 and 27							
<b>FILM 010D</b> will teach students how to manage a location setting. In doing so, they will learn how to scout a location, the legal and financial requirements of securing one, prepping it for production, managing it, locking it down, "owning it" and eventually leaving it in the same or better condition than when production began. <i>Advisory:</i> FILM 002A							
▶1322	FILM 010D	LOCATION MANAGEMENT	1.5	01:00p-02:20p	TR	PS2	Bell Veneris,S
<b>Note: 8 week class: 09/02 - 10/23</b> Note: This OFF CAMPUS CLASS meets at the COD Temporary Palm Springs Campus, 1300 East Baristo Road.							
<b>FILM 022</b> is an introduction to the development, history and aesthetics of Hollywood and American independent films to the 1960s. Study of classic films as entertainment and cinematic art. IGETC: 3A and CalGETC 3A							
1344	FILM 022	AMERICAN FILM	3.0	06:50p-09:55p	M	CMH1	STAFF
<b>FILM 095A</b> , a work experience course of supervised employment, is designed to assist students in developing transferable employability skills, career awareness, learning industry culture, competencies and norms, and developing professional networks that support career mobility. To enroll, students must have a job or internship placement in a part-time or full-time capacity and related to Film. Students must work 54 hours per unit enrolled. For hour/unit conversion and course details, visit the Work Experience Education webpage: <a href="http://www.collegeofthedesert.edu/workexperience">www.collegeofthedesert.edu/workexperience</a> This work experience course of supervised employment meets four times during the semester (2 on-campus coaching sessions and 2 job-site visits). Required Application Form, syllabus, and course related information will be available via Canvas by the first day of each session. For additional enrollment questions, contact the Work Experience office (760) 862-1344							
1684	FILM 095A	FILM WORK EXPERIENCE	1.0		TBA	AD5	Jackson,L

## Finance

**BUFI 013** is designed to make students familiar with a wide range of investment instruments including stocks, bonds, mutual funds and real estate. Students may choose the Pass/No Pass grading option.

0928 BUFI 013 INVSTMNT OPPRTUNTIES 3.0 5.6 WEEKLY HRS TBA FULLONLN Corrales-Cotto,C

Note: Students must access this fully online class at [www.collegeofthedesert.edu/](http://www.collegeofthedesert.edu/) on or before September 2nd, to begin the course.

SECT	COURSE	TITLE	U	TIME	DAYS	BLDG/RM	INSTRUCTOR
<b>Fire Technology</b>							
<b>FIRE 001</b> provides an overview to fire protection and emergency services; career opportunities in fire protection and related fields; culture and history of emergency services. This course meets the Fire and Emergency Service Higher Education (FESHE) model curriculum for an Associates Degree as recognized by the National Fire Academy. Advisory: ENG 001A							
►0518	FIRE 001	PRINC EMRGNCY SERVC	3.0	09:00a-12:20p	MW	NDIOB228	Miller,C
<b>Note: 8 week class: 09/03 - 10/22</b>							
Note: This OFF-CAMPUS CLASS meets at the Indio Campus, 45524 Oasis Street.							
0552	FIRE 001	PRINC EMRGNCY SERVC	3.0	09:00a-12:05p	F	PSA15	Miller,C
0534	FIRE 001	PRINC EMRGNCY SERVC	3.0	3.3 WEEKLY HRS	TBA	FULLONLN	Ventura,A
Note: Students must access this fully online class at <a href="http://www.collegeofthedesert.edu/">www.collegeofthedesert.edu/</a> on or before September 2nd, to begin the course.							
<b>FIRE 002</b> provides fundamental knowledge relating to the field of fire prevention. Topics include: history and philosophy of fire prevention; organization and operation of a fire prevention bureau; use and application of codes and standards; plans review; fire inspections; fire and life safety education; and fire investigation. cAdvisory: ENG 061							
►0548	FIRE 002	FIRE PREVENTION	3.0	09:00a-12:05p	MW	NDIOB228	Miller,C
<b>Note: 8 week class: 10/27 - 12/17</b>							
Note: This OFF-CAMPUS CLASS meets at the Indio Campus, 45524 Oasis Street.							
0544	FIRE 002	FIRE PREVENTION	3.0	54 TOTAL HRS	TBA	FULLONLN	Miller,C
<b>Note: 8 week class: 09/02 - 10/24</b>							
Note: Students must access this fully online class at <a href="http://www.collegeofthedesert.edu/">www.collegeofthedesert.edu/</a> on or before September 2nd, to begin the course.							
<b>FIRE 003</b> provides information relating to the features of design and operation of fire detection and alarm systems, heat and smoke control systems, special protection and sprinkler systems, water supply for fire protection, and portable fire extinguishers. Advisory: ENG 061							
0506	FIRE 003	FIRE PROTECTION SYS	3.0	09:00a-12:05p	T	PSA15	Sweeney,M
0592	FIRE 003	FIRE PROTECTION SYS	3.0	54 TOTAL HRS	TBA	FULLONLN	Brakebill,J
<b>Note: 8 week class: 10/27 - 12/19</b>							
Note: Students must access this fully online class at <a href="http://www.collegeofthedesert.edu/">www.collegeofthedesert.edu/</a> on or before October 27th to begin the course.							
<b>FIRE 004</b> provides the components of building construction related to firefighter and life safety. The elements of construction and design of structures are shown to be key factors when inspecting buildings, pre-planning fire operations, and operating at emergencies. Advisory: ENG 061							
0586	FIRE 004	BLDG CONSTR/FIREPROT	3.0	09:00a-12:05p	R	PSA15	Miller,C
<b>FIRE 006</b> introduces the student to the world of hazardous chemicals, including their physical properties, uses in industry, and characteristics when involved in spills, fires and accidents. Advisory: ENG 061							
0588	FIRE 006	HAZRDS MATRLS/ICS	3.0	3.3 WEEKLY HRS	TBA	FULLONLN	Tierney,R
Note: Students must access this fully online class at <a href="http://www.collegeofthedesert.edu/">www.collegeofthedesert.edu/</a> on or before September 2nd, to begin the course.							
<b>FIRE 010</b> is designed to provide students with a fundamental knowledge of the factors affecting wildland fire behavior, fire prevention and the wildland fire suppression techniques. Wildland fire behavior safety is presented throughout the course. Advisory: ENG 061							
0594	FIRE 010	WILDLAND FIRE TECH	3.0	3.3 WEEKLY HRS	TBA	FULLONLN	De La Cruz,B
Note: Students must access this fully online class at <a href="http://www.collegeofthedesert.edu/">www.collegeofthedesert.edu/</a> on or before September 2nd, to begin the course.							
<b>FIRE 095A</b> , a work experience course of supervised employment, is designed to assist students in developing transferable employability skills, career awareness, learning industry culture, competencies and norms, and developing professional networks that support career mobility. To enroll, students must have a job or internship placement in a part-time or full-time capacity and related to Fire Technology. Students must work 54 hours per unit enrolled. For hour/unit conversion and course details, visit the Work Experience Education webpage: <a href="http://www.collegeofthedesert.edu/workexperience">www.collegeofthedesert.edu/workexperience</a> This work experience course of supervised employment meets four times during the semester (2 on-campus coaching sessions and 2 job-site visits). Required Application Form, syllabus, and course related information will be available via Canvas by the first day of each session. For additional enrollment questions, contact the Work Experience office (760) 862-1344.							
1668	FIRE 095A	FIRE TECHNOLOGY WK EXP 1.0			TBA	AD5	Miller,C

## FIRE 69

### COD is a Smoke Free Campus

College of the Desert and all of its campuses are smoke-and tobacco-free. At the request of the Associated Students of College of the Desert, the College's Board of Trustees adopted Policy 3570 on July 19, 2018, which bans smoking, vaping and all tobacco products.

This policy applies to all students, faculty and staff and includes all activities occurring on the College's campuses, including the weekend Street Fair.

Anyone who needs help quitting tobacco can call 1-(800) NO-BUTTS, visit [www.NoButts.org](http://www.NoButts.org), or go to Student Health Services to obtain smoking cessation information.

Whether you are a smoker or a non-smoker, College of the Desert knows that the campus community will demonstrate thoughtfulness, consideration and cooperation as we work together to successfully implement this new policy.

## 70 BFFA - GEOG

### Fire Technology

College of the Desert offers courses in the Fire Technology field that will count toward a certificate or Associate in Science Degree. These courses are designed for students that plan to transfer to a four-year institution, gain employment in the Fire Technology field or as a refresher for those currently employed in some area of Fire Technology. The approved list of courses include those accredited by the California Fire Service Training and Educational System for State Board of Fire Technology certification.

### Basic Firefighter Academy BFFA 063A Part 1

FIRE-063A (Basic Firefighter Academy Part 1) is the first required course of a sequential two semester accredited SFM Basic Firefighter Academy designed to provide fire cadets with a basic knowledge of fire service operations and the entry level skills required by most fire departments.

Successful completion of both FIRE-063A and FIRE-063B Basic Firefighter Academy are required to be eligible to receive the State Firefighter I Certificate.

Additional information may be obtained by contacting the Fire Academy Coordinator.

SECT	COURSE	TITLE	U	TIME	DAYS	BLDG/RM	INSTRUCTOR
------	--------	-------	---	------	------	---------	------------

### Basic Fire Fighter Academy

**BFFA 063A** is Part 1 of the Basic Firefighter 1 Academy. Students must successfully complete this course to be eligible to enroll in BFFA 063B (Part 2). Successful completion of both BFFA 063A and BFFA 063B are required to meet the minimum requirements as mandated by the California State Fire Marshal. See course catalog for full course description. The BFFA 063A Firefighter 1 Academy has specific California State Fire Training courses built into the program. Upon completion of a specific California State Fire Training modules a fee of \$300.00 is required for this course to cover the California State Fire Training Certificate of Completion. Check the program website for additional information. Students will be required to rent NFPA compliant structural protective equipment to enroll in this course. Students will be required to purchase black leather boots that include a vibrant rubber sole, steel shank, and steel toe. Students will be required to purchase two complete Fire Academy uniforms. Uniform specifications and vendors are identified in the Fire Academy Standard Operating Procedures Manual. Limitation on Enrollment: Successful completion of a Certified Physical Ability Test (CPAT) or BIDDLE test within 6 months prior to the start of the Fire Academy. Students must complete a mandatory respiratory examination (FIT) test before using the SCBA equipment. Safety gear and SCBA will be required of all students. Complete IS-100: Introduction to the Incident Command System ([https://emilms.fema.gov/is\\_0100c/curriculum/1.html](https://emilms.fema.gov/is_0100c/curriculum/1.html)), IS-200: Basic Incident Command System for Initial Response ([https://emilms.fema.gov/is\\_0200c/curriculum/1.html](https://emilms.fema.gov/is_0200c/curriculum/1.html)), IS-700: National Incident Management, An Introduction (<https://emilms.fema.gov/IS0700b/curriculum/1.html>), and IS-800: National Response Framework, An Introduction (<https://emilms.fema.gov/IS0800d/curriculum/1.html>) during BFFA 063A Academy. Prerequisite: EMT 084, FIRE 001, or FIRE 001A & FIRE 001B; Corequisite: CSFM 070 or previous completion Corequisite: KINE 037 and Advisory: ENG 061

►0596	BFFA 063A BFFA ACADEMY PART 1	9.0	08:00a-11:50a	RF	RWTC1	Perotti,R
			01:00p-04:35p	RF	RWTC1	STAFF
			08:00a-11:50a	W	RWTC1	Perotti,R
			01:00p-04:35p	W	RWTC1	STAFF

Note: This OFF-CAMPUS CLASS meets at the Roy Wilson Training Center, 72-564 Ramon Road, Thousand Palms.

Note: Class meets every Thursday and Friday during the term and nine Wednesdays as follows: Sept. 3, 17, Oct. 15 and 29, Nov. 5, 12, 19, Dec. 3, and 17.

Note: No class meetings Nov. 27 and 28

### California State Fire Marshal

**CSFM 070** provides instruction in identifying permit and non-permit required confined spaces, hazards associated with confined spaces, state regulations, communications, and equipment requirements. The CSFM 070 course is a California State Fire Marshal (CSFM) course. Upon successful completion of the course, a CSFM diploma fee of \$75 is required for this course to cover the California State Fire Training Certificate of Completion.

►1084	CSFM 070 CONFINED SPACE-AWARENESS	0.5	08:00a-12:00p	W	RWTC2	STAFF
	<b>Note: 1 week class: 09/24 - 09/24</b>		01:00p-05:50p	W	RWTC2	

Note: This OFF CAMPUS CLASS meets at the Roy Wilson Training Center, 72-564 Ramon Road, Thousand Palms.

### French

**FR 001** covers the fundamentals of the French language with emphasis on the four skills: speaking, understanding, reading, writing. IGETC: 6A

1512	FR 001 ELEM FRENCH I	5.0	5.6 WEEKLY HRS	TBA	FULLONLN	Ebert,A
------	----------------------	-----	----------------	-----	----------	---------

Note: Students must access this fully online class at [www.collegeofthedesert.edu/](http://www.collegeofthedesert.edu/) on or before September 2nd, to begin the course.

**FR 002** is a continued study of the fundamentals of the French language as well as the culture(s) of the French-speaking world. Prerequisite: FR-001 or two years high school French IGETC: 3B, 6A and CalGETC 3B

1514	FR 002 ELEM FRENCH II	5.0	04:00p-06:30p	TR	COM101	Ebert,A
------	-----------------------	-----	---------------	----	--------	---------

### Geography

**GEOG 001** examines the major features of the natural environment including land, water, air and life forms. IGETC: 5A and CalGETC: 5A

3486	GEOG 001 PHYSICAL GEOGRAPHY	3.0	12:30p-01:50p	MW	SOC8	deGrassi,A
------	-----------------------------	-----	---------------	----	------	------------



## GEOG-GEOL 71



### G 010 : The Earth Sciences and G 001: Physical Geology

The Earth Sciences (G-010) is intended for students with a strong science background. This rigorous, fast-paced course is a survey of astronomy, meteorology, climatology, oceanography, and geology.

Physical Geology (G-001) serves as an introduction to the field for majors and those looking to fulfill their general education requirement. Subject matter for this course includes Earth materials and processes such as minerals, rocks, plate tectonics, earthquakes, and volcanoes.

The lecture and lab for both courses are designed to fulfill the natural science elective and have been accepted for transfer to the UC and CSU systems in addition to meeting the requirements of IGETC.

Due to the demanding course load of The Earth Sciences (G-010), the Physical Geology (G-001) may be a better option unless G-010 is required for certificate or degree completion.

**Geology classes have moved to the Liberal Arts Building**

Due to construction of the Science building, Geology classes on the Palm Desert campus will be held in the Liberal Arts building, room 9B.

SECT	COURSE	TITLE	U	TIME	DAYS	BLDG/RM	INSTRUCTOR
Asynchronous online classes - Students must access these fully online classes at <a href="http://www.collegeofthedesert.edu/">www.collegeofthedesert.edu/</a> on or before September 2nd, to begin the course.							
3420	GEOG 001	PHYSICAL GEOGRAPHY	3.0	3.3 WEEKLY HRS TBA		FULLONLN	deGrassi,A
3464	GEOG 001	PHYSICAL GEOGRAPHY	3.0	3.3 WEEKLY HRS TBA		FULLONLN	deGrassi,A
3466	GEOG 001	PHYSICAL GEOGRAPHY	3.0	3.3 WEEKLY HRS TBA		FULLONLN	deGrassi,A
<b>GEOG 001L</b> is the laboratory exercises and experiments designed to explore and understand the primary areas of physical geography. Prerequisite: GEOG 001 or concurrent enrollment IGETC: 5C and CalGETC 5C							
3812	GEOG 001L	PHYSICAL GEOGR LAB	1.0	02:00p-05:05p	W	SOC9	deGrassi,A
<b>GEOG 002</b> focuses on the distribution of and interrelationships between features of humankind's modern cultural environment. IGETC: 4E and CalGETC 4							
3422	GEOG 002	CULTURAL GEOGRAPHY	3.0	3.3 WEEKLY HRS TBA		FULLONLN	deGrassi,A
Note: Students must access this fully online class at <a href="http://www.collegeofthedesert.edu/">www.collegeofthedesert.edu/</a> on or before September 2nd, to begin the course.							
<b>GEOG 007</b> describes and explains the major cultural characteristics of the earth's diverse geographic regions. IGETC: 4E and CalGETC 4							
3468	GEOG 007	REGIONAL GEOGRAPHY	3.0	3.3 WEEKLY HRS TBA		FULLONLN	deGrassi,A
Note: Students must access this fully online class at <a href="http://www.collegeofthedesert.edu/">www.collegeofthedesert.edu/</a> on or before September 2nd, to begin the course.							
<b>Geology</b>							
<b>G 001</b> , Physical Geology, serves as an introduction to the field for majors and those looking to fulfill their general education requirement. Subject matter for this course includes Earth materials and processes such as minerals, rocks, plate tectonics, earthquakes, and volcanoes.							
Advisory: ENG 001A & MATH 054 IGETC: 5A, 5C and CalGETC 5A, 5C							
3478	G 001	PHYSICAL GEOLOGY	4.0	02:00p-05:05p	MW	LA9B	Burns,R
▶3400	G 001	PHYSICAL GEOLOGY	4.0	02:00p-05:05p	TR	NDIOA302	Burns,R
Note: This OFF-CAMPUS CLASS meets at the Indio Campus, 45524 Oasis Street.							
3582	G 001	PHYSICAL GEOLOGY	4.0	3.3 WEEKLY HRS TBA		HYBRID	Rojas Salazar,E
02:00p-05:05p R LA9B							
Note: Students must access the lecture portion of this hybrid class at <a href="http://www.collegeofthedesert.edu/">www.collegeofthedesert.edu/</a> on or before September 2nd, to begin the course. All lab hours will be face to face at the Palm Desert campus on Thursdays.							
▶3538	G 001	PHYSICAL GEOLOGY	4.0	3.3 WEEKLY HRS TBA		HYBRID	Rojas Salazar,E
05:30p-08:35p W NDIOA302							
Note: Students must access the lecture portion of this hybrid class at <a href="http://www.collegeofthedesert.edu/">www.collegeofthedesert.edu/</a> on or before September 2nd, to begin the course. All lab hours will be face to face at the Indio campus on Wednesdays.							
<b>G 005</b> explores the geologic hazards humans face on the earth's surface and the issues that arise from our use of earth's resources. Advisory: ENG 001A & MATH 054 IGETC: 5A, 5C and CalGETC 5A, 5C							
▶3406	G 005	ENVIRONMNTAL GEOLOGY	4.0	09:00a-12:05p	MW	NDIOA302	Hurt,A
Note: This OFF-CAMPUS CLASS meets at the Indio Campus, 45524 Oasis Street.							
3872	G 005	ENVIRONMNTAL GEOLOGY	4.0	09:30a-12:35p	TR	LA9B	STAFF
Note: Section 3872 is a DEMAND CLASS and may open for enrollment when other sections have filled.							
▶3628	G 005	ENVIRONMNTAL GEOLOGY	4.0	02:00p-05:05p	MW	NDIOA302	Rojas Salazar,E
Note: This OFF-CAMPUS CLASS meets at the Indio Campus, 45524 Oasis Street.							
3640	G 005	ENVIRONMNTAL GEOLOGY	4.0	3.3 WEEKLY HRS TBA		HYBRID	Rojas Salazar,E
05:30p-08:35p R LA9B							
Note: Students must access the lecture portion of this hybrid class at <a href="http://www.collegeofthedesert.edu/">www.collegeofthedesert.edu/</a> on or before September 2nd, to begin the course. All lab hours will be face to face on Thursdays on the Palm Desert campus.							
<b>G 010</b> is intended for students with a strong science background. This rigorous, fast-paced course is a survey of astronomy, meteorology, climatology, oceanography, and geology. Due to the demanding course load of The Earth Sciences (G 010), Physical Geology (G 001) may be the best option unless G 010 is needed for program completion. Advisory: ENG 001A & MATH 040 IGETC: 5A, 5C and CalGETC 5A, 5C							
3430	G 010	THE EARTH SCIENCES	4.0	09:30a-12:35p	MW	LA9B	Burns,R
▶3460	G 010	THE EARTH SCIENCES	4.0	05:30p-08:35p	TR	NDIOA302	Burns,R
Note: This OFF-CAMPUS CLASS meets at the Indio Campus, 45524 Oasis Street.							

### Global Studies GS 010 Introduction to Globalization

Students pursuing a degree in Global Studies will acquire a broad knowledge of the interdisciplinary field of global studies. Students will understand the impact of globalization on politics, culture, and economics. They will also assess key global issues, including but not limited to, the environment, human needs, human rights, population growth and migration, economic development, and global governance.

### Golf Management

Interested in joining the eighty-four-billion-dollar golf industry? Take classes in the Golf Management Program at COD, where you can build the skills and knowledge necessary to become a golf professional running the day to day golf operation at one of the Coachella Valley golf courses.

Learn how to teach golf and give lessons that will improve the golf games of your own students, and work on the fundamentals of your golf swing. Find your niche in a wonderful career where your work will feel like play and receive hands on training from PGA Certified Professionals.

Golf management is the study of all aspects pertaining to the operation and the responsibilities of the golf professional in managing a public or private golf facility. Career paths chosen by students pursuing Associate of Arts Degree in Golf Management commonly include assistant golf professionals, head golf professionals, teaching professionals, as well as merchandising and membership sales at public and private facilities. Learn the foundations that will help you on your journey to becoming a PGA Professional.

SECT	COURSE	TITLE	U	TIME	DAYS	BLDG/RM	INSTRUCTOR
------	--------	-------	---	------	------	---------	------------

## Global Studies

**GS 010** is an introduction to Global Studies, with an emphasis on globalization. Advisory: ENG 001A & PS 001 IGETC: 4G and CalGETC: 4

3836 GS 010 GLOBAL STUDIES 3.0 3.3 WEEKLY HRS TBA HYFLEX Walker,E  
Note: Choose how you attend class: (1) in-class physically THURSDAYS at 2:00pm-5:05pm in classroom SOC 9, (2) live streaming class at the same days and times via Zoom, or (3) watching Zoom recordings on your own. You have the flexibility to attend any way your schedule permits. Additional work is completed and submitted online via Canvas. HyFlex courses help you complete your education while allowing you to adapt it to your life. Students must access Canvas at [www.collegeofthedesert.edu/on](http://www.collegeofthedesert.edu/on) or before September 2nd, to begin the course.

## Golf Management

**GOLF 030** students learn short game techniques with the scoring clubs and the putter.

0676 GOLF 030 TEACHING/SHORT GAME 2.0 4.5 WEEKLY HRS TBA FULLONLN Bown,T  
Note: Students must access this fully online class at [www.collegeofthedesert.edu/](http://www.collegeofthedesert.edu/) on or before September 2nd, to begin the course.

**GOLF 036** students learn to apply the rules of golf to competitive golf situations and understand and demonstrate the fundamentals of playing golf including driving, chipping, pitching and putting.

0624 GOLF 036 FUND & RULES OF GOLF 2.0 4.5 WEEKLY HRS TBA FULLONLN Bown,T  
Note: Students must access this fully online class at [www.collegeofthedesert.edu/](http://www.collegeofthedesert.edu/) on or before September 2nd, to begin the course.

**GOLF 038** students taking Golf Tournament Administration will gain valuable skills and hands on experience at running golf events. Students will learn all aspects of running a golf tournament program from best practices of marketing the events, planning a tournament schedule, daily tournament operations, and the business and sales of golf events. Advisory: GOLF 036

0652 GOLF 038 TOURNAMENT ADMIN 2.0 11:00a-01:05p TR GOLFRNGE Bown,T

**GOLF 046** students will learn about the many diverse and exciting career opportunities in the one-billion dollar golf industry. Students will be able to understand important aspects about each career path in the industry to help them make decisions about the career options best for them.

0660 GOLF 046 GOLF PATHWAYS 2.0 01:15p-03:20p T GOLFRNGE Bown,T

## Health Sciences

**HS 013** is a study of the chemical composition of foods and their utilization by the body. Practical problems of nutrition and relationship of adequate diet to fitness, energy balance, disease risk, and lifespan.

Advisory: ENG 061

2836 HS 013 GENERAL NUTRITION 3.0 08:00a-09:20a MW N8 Gaete,S

2840 HS 013 GENERAL NUTRITION 3.0 08:30a-12:00p TR N9 Hozman,A

**Note: 8 week class: 10/28 - 12/18**

Note: No class meetings Nov. 11 and 27

2822 HS 013 GENERAL NUTRITION 3.0 06:50p-09:55p R N9 Casas,A

2834 HS 013 GENERAL NUTRITION 3.0 06:50p-08:10p W N7 Gaete,S

1.6 WEEKLY HRS TBA HYBRID

Note: This is a hybrid online class that meets on Wednesdays on the Palm Desert campus.

All remaining required hours will be asynchronous online in addition to homework assignments.

Asynchronous online classes - Students must access these fully online classes at [www.collegeofthedesert.edu/](http://www.collegeofthedesert.edu/) on or before the start date of the class, to begin the course.

2842 HS 013 GENERAL NUTRITION 3.0 3.3 WEEKLY HRS TBA FULLONLN Kelsey,M

2844 HS 013 GENERAL NUTRITION 3.0 3.3 WEEKLY HRS TBA FULLONLN Kelsey,M

2846 HS 013 GENERAL NUTRITION 3.0 3.3 WEEKLY HRS TBA FULLONLN Kelsey,M

2856 HS 013 GENERAL NUTRITION 3.0 3.3 WEEKLY HRS TBA FULLONLN Fraser,T

2858 HS 013 GENERAL NUTRITION 3.0 3.3 WEEKLY HRS TBA FULLONLN Gaete,S

2872 HS 013 GENERAL NUTRITION 3.0 3.3 WEEKLY HRS TBA FULLONLN Avina,R

Note: Section 2872 is a DEMAND CLASS and may open for enrollment when other sections have filled.

2874 HS 013 GENERAL NUTRITION 3.0 54 TOTAL HRS TBA FULLONLN Casas,A

**Note: 8 week class: 09/02 - 10/24**

2878 HS 013 GENERAL NUTRITION 3.0 54 TOTAL HRS TBA FULLONLN Casas,A

**Note: 8 week class: 09/02 - 10/24**

2890 HS 013 GENERAL NUTRITION 3.0 54 TOTAL HRS TBA FULLONLN Fraser,T

**Note: 8 week class: 09/02 - 10/24**

2838 HS 013 GENERAL NUTRITION 3.0 54 TOTAL HRS TBA FULLONLN Fraser,T

**Note: 8 week class: 10/27 - 12/19**

SECT	COURSE	TITLE	U	TIME	DAYS	BLDG/RM	INSTRUCTOR
2862	HS 013	GENERAL NUTRITION	3.0	54 TOTAL HRS	TBA	FULLONLN	Casas,A
		Note: 8 week class: 10/27 - 12/19					
2882	HS 013	GENERAL NUTRITION	3.0	54 TOTAL HRS	TBA	FULLONLN	Casas,A
		Note: 8 week class: 10/27 - 12/19					
HS 061 introduces medical terminology as used by all health service personnel, including medical doctors, dentists, nurses, respiratory therapists, physical therapists, EMTs, medical secretaries and doctors' office assistants. Advisory: ENG 061							
3020	HS 061	MEDICAL TERMINOLOGY	3.0	09:00a-12:05p	R	N6	STAFF
		Note: Section 3020 is a DEMAND CLASS and may open for enrollment when other sections have filled.					
3002	HS 061	MEDICAL TERMINOLOGY	3.0	09:30a-10:50a	TR	N8	Spurgin,K
3012	HS 061	MEDICAL TERMINOLOGY	3.0	11:00a-12:20p	MW	N9	Spurgin,K
3016	HS 061	MEDICAL TERMINOLOGY	3.0	06:15p-09:20p	T	N8	Casas,A
HS 062 provides a basic knowledge and overview of body structures and its functions, correlated with discussion of the major diseases affecting each of the major systems. Advisory: HS 061 & ENG 061							
3272	HS 062	YOUR LIVING BODY	3.0	12:30p-01:50p	MW	N9	STAFF
3244	HS 062	YOUR LIVING BODY	3.0	06:50p-09:55p	R	N6	Cullen-Carroll,N
HS 065 is an introductory level course providing an overview of underlying disease processes in health care settings, and their associated drug therapies to reach therapeutic goals. Advisory: BI 004							
3094	HS 065	BASIC PHARMACOLOGY	3.0	06:00p-09:30p	TR	N4	Callam,C
		Note: 8 week class: 10/28 - 12/18					
		Note: No class meetings Nov 11 and 27					
		Asynchronous online classes - Students must access these fully online classes at <a href="http://www.collegeofthedesert.edu/">www.collegeofthedesert.edu/</a> on or before the start date of the class, to begin the course.					
3026	HS 065	BASIC PHARMACOLOGY	3.0	3.3 WEEKLY HRS	TBA	FULLONLN	Wong,C
3038	HS 065	BASIC PHARMACOLOGY	3.0	3.3 WEEKLY HRS	TBA	FULLONLN	STAFF
		Note: Section 3038 is a DEMAND CLASS and may open for enrollment when other sections have filled.					
3024	HS 065	BASIC PHARMACOLOGY	3.0	54 TOTAL HRS	TBA	FULLONLN	Wong,C
		Note: 8 week class: 09/02 - 10/24					
3042	HS 065	BASIC PHARMACOLOGY	3.0	54 TOTAL HRS	TBA	FULLONLN	Wong,C
		Note: 8 week class: 10/27 - 12/19					
HS 066 prepares the student to provide care in the home environment with emphasizes in personal care, basic communications, meal planning and maintaining a safe healthful environment. Limitation of enrollment: Certified Nursing Assistant (CNA) certificate							
3050	HS 066	HOME HEALTH AIDE	2.0	08:00a-02:25p	MT	N4	Jordan,B
		Note: 3 week class: 11/26 - 12/10					
				08:00a-02:25p	WR	N4	STAFF
3060	HS 066	HOME HEALTH AIDE	2.0	08:00a-02:25p	MT	N4	Jordan,B
		Note: 3 week class: 11/26 - 12/09					
				08:00a-02:25p	SSU	N4	STAFF
HS 067 is designed for those interested in health care professions. It covers the general principles of drug administration with a review of arithmetic and the calculation of math dosages. Advisory: MATH 060 & ENG 061							
3108	HS 067	INTRO MED/DOSAGE CALC	1.0	06:50p-09:05p	M	N8	Spurgin,K
		Note: 8 week class: 09/08 - 10/20					
3114	HS 067	INTRO MED/DOSAGE CALC	1.0	06:50p-08:55p	M	N8	Spurgin,K
		Note: 8 week class: 10/27 - 12/15					
3270	HS 067	INTRO MED/DOSAGE CALC	1.0	06:50p-08:55p	W	N8	Spurgin,K
		Note: 8 week class: 09/03 - 10/22					
3118	HS 067	INTRO MED/DOSAGE CALC	1.0	06:50p-08:55p	W	N8	Spurgin,K
		Note: 8 week class: 10/29 - 12/17					
HS 069 provides technical and practical training to prepare students for the National Opticianry Competency Examination (NOCE) and the Contact Lens Registry Examination (CLRE). Advisories: HS 061, HS 067, HS 074, ENG 061 and MATH 060.							
3070	HS 069	DISPENSING OPTICIAN	4.0	05:30p-08:35p	MW	N6	STAFF
HS 071 is designed to help students, who are considering a career in nursing, acquire the information and skills necessary to successfully complete a nursing program.							
3066	HS 071	SUCCESS IN NURSING	2.0	04:00p-06:05p	M	N8	Morales,N
HS 073 is an introduction to public health providing an overview of health issues and wellness essentials for diverse population. Students will gain an understanding of the basic concepts and terminologies of public health, and the history and accomplishments of public health officials and agencies. Advisory: ENG 001A							
3022	HS 073	INTRO PUBLIC HEALTH	3.0	06:50p-09:55p	W	N4	Hozman,A

## General Nutrition HS-013 You Are What You Eat!

General Nutrition is a study of the chemical composition of foods and how the body utilizes those foods. How does good nutrition and diet relate to physical and mental health? These are just some of the topics covered. Students learn valuable consumer information, including how to read food labels and use the USDA Food Guide. Students will explore personal lifestyle habits and evaluate how closely they meet the newest Dietary Guidelines for Americans.

General Nutrition is a class you can't live healthy without taking. Offered in Fall online, in person and and hybrid.

## CRIMINAL BACKGROUND CHECK REQUIREMENT

College of the Desert Health Sciences courses with patient care contact in a JCAHO accredited facility require criminal background checks of enrolled students. This is a national standard for health care facilities designed to protect the health and safety of its patient population. The student shall be responsible for paying a criminal background check fee of up to \$60.00 at registration. A Social Security card is required.

## 74 HEA - HIST

### PATIENT HEALTH CARE

Students enrolled in the School of Health Sciences, who are in a clinical program, are subject to special guidelines developed to protect patient safety. A Social Security number is required for clinical placement. A student may be asked to withdraw from the CNA or Nursing program for academic reasons or for other reasons such as drug/alcohol abuse, inappropriate social or emotional behavior, or documented acts of dishonesty. The faculty reserves the right to remove from the clinical area any student who, in the faculty member's professional judgment, places the patient in physical or emotional jeopardy.

### MALPRACTICE INSURANCE REQUIREMENT

College policy requires each student enrolled in the health occupation programs, which require patient contact for the development of specific skills, to purchase insurance coverage against liability for malpractice.

SECT	COURSE	TITLE	U	TIME	DAYS	BLDG/RM	INSTRUCTOR
Asynchronous online classes - Students must access these fully online classes at <a href="http://www.collegeofthedesert.edu/">www.collegeofthedesert.edu/</a> on or before the start date of the class, to begin the course.							
3034	HS 073	INTRO PUBLIC HEALTH	3.0	54 TOTAL HRS	TBA	FULLONLN	Avina,R
<b>Note: 8 week class: 09/02 - 10/24</b>							
3098	HS 073	INTRO PUBLIC HEALTH	3.0	54 TOTAL HRS	TBA	FULLONLN	STAFF
<b>Note: 8 week class: 10/27 - 12/19</b>							
Note: Section 3098 is a DEMAND CLASS and may open for enrollment when other sections have filled.							
<b>HS 074</b> is an overview and application of informatics and software currently used in health science education and careers.							
3028	HS 074	HS INFORMATICS	3.0	06:50p-09:55p	M	COM105	Durr,K
3032	HS 074	HS INFORMATICS	3.0	06:50p-09:55p	R	COM206	Lewis,A
<b>HS 080</b> teaches students the basics of interpretation of cardiac heart rhythms and performing a 12 lead ECG. It is appropriate for students who are interested in applying for jobs in hospitals or doctors offices, as well as for students interested in careers in health care.							
3072	HS 080	ECG INTERPRETATION	3.0	02:00p-05:05p	W	N8	Castillo,M
<b>HS 300</b> guides the enrolled student to develop competence and confidence in the performance of nursing skills, through repetition and with instructor support, at times convenient to the learner. Students receive a Pass grade with a minimum of 1 hour spent in the laboratory and a maximum of 54 hours. Limitation on Enrollment: Acceptance and enrollment in a nursing or health science program (HHA, CNA, LVN, RN)							
3292	HS 300	NURSING SKILLS LAB	0.0		TBA	BNC39	Suarez,M
<b>HS 095A</b> , a work experience course of supervised employment, is designed to assist students in developing transferable employability skills, career awareness, learning industry culture, competencies and norms, and developing professional networks that support career mobility. To enroll, students must have a job or internship placement in a part-time or full-time capacity and related to Health Science. Students must work 54 hours per unit enrolled. For hour/unit conversion and course details, visit the Work Experience Education webpage: <a href="http://www.collegeofthedesert.edu/workexperience">www.collegeofthedesert.edu/workexperience</a> This work experience course of supervised employment meets four times during the semester (2 on-campus coaching sessions and 2 job-site visits). Required Application Form, syllabus, and course related information will be available via Canvas by the first day of each session. For additional enrollment questions, contact the Work Experience office (760) 862-1344.							
1674	HS 095A	HEALTH SCIENCE WK EX	1.0		TBA	AD5	Spurgin,K
<b>History</b>							
<b>HIST 003</b> is an overview of major ancient world civilizations and religions in a comparative context. Advisory: ENG 001A IGETC: 3B, 4F and CalGETC 3B, 4							
3882	HIST 003	HISTORY/WORLD CIV I	3.0	09:30a-10:50a	MW	CMH1	Benavides,E
3794	HIST 003	HISTORY/WORLD CIV I	3.0	09:30a-10:50a	TR	SOC9	Hanes,W
3816	HIST 003	HISTORY/WORLD CIV I	3.0	54 TOTAL HRS	TBA	FULLONLN	Hanes,W
<b>Note: 8 week class: 09/02 - 10/24</b>							
Note: Students must access this fully online class at <a href="http://www.collegeofthedesert.edu/">www.collegeofthedesert.edu/</a> on or before September 2nd, to begin the course.							
<b>HIST 004</b> examines history from the 1500 to the present. Advisory: ENG 001A IGETC: 3B, 4F and CalGETC 3B, 4							
3594	HIST 004	HISTORY/WORLD CIV II	3.0	02:00p-03:20p	TR	SOC10	Hanes,W
3502	HIST 004	HISTORY/WORLD CIV II	3.0	3.3 WEEKLY HRS	TBA	FULLONLN	Collins,O
Note: Students must access this fully online class at <a href="http://www.collegeofthedesert.edu/">www.collegeofthedesert.edu/</a> on or before September 2nd, to begin the course.							
3518	HIST 004	HISTORY/WORLD CIV II	3.0	54 TOTAL HRS	TBA	FULLONLN	Simpson,R
<b>Note: 8 week class: 10/27 - 12/19</b>							
Note: Students must access this fully online class at <a href="http://www.collegeofthedesert.edu/">www.collegeofthedesert.edu/</a> on or before October 27th, to begin the course.							
<b>HIST 017</b> is a survey of the political and social development of the United States from the discovery of America through the Reconstruction Period. Advisory: ENG 001A IGETC: 3B, 4F and CalGETC 3B,4							
6118	HIST 017	U.S.HISTORY	3.0	09:00a-12:05p	F	NDIOB229	Cosgrove,K
Note: This OFF-CAMPUS CLASS meets at the Indio Campus, 45524 Oasis Street, Indio.							
6352	HIST 017	U.S.HISTORY	3.0	11:00a-12:20p	MW	SOC9	Moses,I
Note: Signing up for this section includes entry into a student cohort that includes all four classes at the Palm Desert Campus. You must be registered for ENGL C1000E, section 6402; HIST 017, section 6352; MATH 010, section 3310; and MATH 361, Section 8878. Students must make sure their schedule is open for all of these sections in order to register.							



SECT	COURSE	TITLE	U	TIME	DAYS	BLDG/RM	INSTRUCTOR
▶3786	HIST 017	U.S.HISTORY	3.0	11:00a-12:20p	TR	NDIOB332	Clerc,A
Note: This OFF-CAMPUS CLASS meets at the Indio Campus, 45524 Oasis Street.							
Note: Signing up for this section includes entry into a student cohort that includes all four classes at the Indio Campus. You must be registered for ENGL C10010E, Section 6348; HIST 017, Section 3786; MATH 005, Section 3360; and MATH 355A, Section 8898. Students must make sure their schedule is open for all of these sections in order to register.							
6390	HIST 017	U.S.HISTORY	3.0	02:00p-03:20p	MW	SOC8	Benavides,E
6312	HIST 017	U.S.HISTORY	3.0	06:50p-09:55p	W	SOC9	Hjelmervik,B
<u>Asynchronous online classes - Students must access these fully online classes at <a href="http://www.collegeofthedesert.edu/">www.collegeofthedesert.edu/</a> on or before the start date of the class, to begin the course.</u>							
6138	HIST 017	U.S.HISTORY	3.0	3.3 WEEKLY HRS	TBA	FULLONLN	Simpson,R
6340	HIST 017	U.S.HISTORY	3.0	3.3 WEEKLY HRS	TBA	FULLONLN	Collins,O
3704	HIST 017	U.S.HISTORY	3.0	54 TOTAL HRS	TBA	FULLONLN	Collins,O
<b>Note: 8 week class: 09/02 - 10/24</b>							
Note: This section is an accelerated (8) eight week class. Students enrolling in this class and HIST-018/section 6355 are able to complete both HIST-017 and HIST-018 in one semester.							
6188	HIST 017	U.S.HISTORY	3.0	54 TOTAL HRS	TBA	FULLONLN	Benavides,E
<b>Note: 8 week class: 09/02 - 10/24</b>							
6196	HIST 017	U.S.HISTORY	3.0	54 TOTAL HRS	TBA	FULLONLN	Benavides,E
<b>Note: 8 week class: 10/27 - 12/19</b>							
<b>HIST 018</b> is a survey of the political and social development of the United States from the Reconstruction Period to the present. Advisory: ENG 001A IGETC: 3B, 4F and CalGETC 3B,4							
6386	HIST 018	U.S.HISTORY	3.0	09:30a-10:50a	MW	SOC9	Moses,I
6342	HIST 018	U.S.HISTORY	3.0	11:00a-12:20p	TR	SOC8	Collins,O
▶6186	HIST 018	U.S.HISTORY	3.0	06:50p-09:55p	T	NDIOB229	Cosgrove,K
Note: This OFF-CAMPUS CLASS meets at the Indio Campus, 45524 Oasis Street.							
<u>Asynchronous online classes - Students must access these fully online classes at <a href="http://www.collegeofthedesert.edu/">www.collegeofthedesert.edu/</a> on or before the start date of the class, to begin the course.</u>							
3826	HIST 018	U.S.HISTORY	3.0	3.3 WEEKLY HRS	TBA	FULLONLN	Clerc,A
6370	HIST 018	U.S.HISTORY	3.0	3.3 WEEKLY HRS	TBA	FULLONLN	Collins,O
3736	HIST 018	U.S.HISTORY	3.0	54 TOTAL HRS	TBA	FULLONLN	Benavides,E
<b>Note: 8 week class: 09/02 - 10/24</b>							
6392	HIST 018	U.S.HISTORY	3.0	54 TOTAL HRS	TBA	FULLONLN	Simpson,R
<b>Note: 8 week class: 09/02 - 10/24</b>							
6355	HIST 018	U.S.HISTORY	3.0	54 TOTAL HRS	TBA	FULLONLN	Collins,O
<b>Note: 8 week class: 10/27 - 12/19</b>							
Note: This section is an accelerated (8) eight week class. Students enrolling in this class and HIST-017/section 3704 are able to complete both HIST-017 and HIST-018 in one semester.							
6382	HIST 018	U.S.HISTORY	3.0	54 TOTAL HRS	TBA	FULLONLN	Benavides,E
<b>Note: 8 week class: 10/27 - 12/19</b>							
<b>HIST 021</b> examines the political, social, and economic development of California from early Spanish settlements to the present. Advisory: ENG 001A IGETC: 3B, 4F and CalGETC 3B, 4							
6542	HIST 021	CALIFORNIA HISTORY	3.0	09:30a-10:50a	TR	SOC8	Collins,O
6544	HIST 021	CALIFORNIA HISTORY	3.0	54 TOTAL HRS	TBA	FULLONLN	Collins,O
<b>Note: 8 week class: 10/27 - 12/19</b>							
Note: Students must access this fully online class at <a href="http://www.collegeofthedesert.edu/">www.collegeofthedesert.edu/</a> on or before October 27th, to begin the course.							

## Hotel and Restaurant Management

<b>BUHM 024</b> , Hospitality Sales and Marketing, will introduce you to sales and prospecting techniques, market segments, distribution, revenue management, and customer relationship management that are unique to the Hospitality industry. Advisory: BUHM 050							
0814	BUHM 024	HOSP. SALES AND MKTG	3.0	54 TOTAL HRS	TBA	FULLONLN	Bender,Y
<b>Note: 12 week class: 09/29 - 12/19</b>							
Note: Students must access this fully online class at <a href="http://www.collegeofthedesert.edu/">www.collegeofthedesert.edu/</a> on or before September 29th, to begin the course.							
<b>BUHM 031</b> is designed to teach students about the customer service work environment, methods for successful customer relations, and career advancement tactics.							
0856	BUHM 031	CUSTOMER SERVICE MGMT	3.0	54 TOTAL HRS	TBA	FULLONLN	Bender,Y
<b>Note: 8 week class: 09/02 - 10/24</b>							
Note: Students must access this fully online class at <a href="http://www.collegeofthedesert.edu/">www.collegeofthedesert.edu/</a> on or before September 2nd, to begin the course.							

## HIST - HOT 75

**"The best way to predict the future is to create it."**

Abraham Lincoln



### HIST-017 and HIST-018

**8 Week - Accelerated**  
Complete two History courses in a single semester with "stacked" 8 week courses.

We offer several shorter length sections asynchronously this Fall.

### California History HIST-021

This course covers the regional history from pre-Columbian times to the present in the context of Latin America and the Pacific. This course carries UC and CSU transferability.

Section 6542  
9/2/25 - 12/19/25  
in person in Palm Desert and

Section 6544  
10/27/25 - 12/19/25  
asynchronous online section in 8 weeks.

## 76 HOT - HSAD

Check out these  
Hospitality Courses

Customer Service  
Management  
BUHM 031

This course is designed to teach you about the customer service work environment, methods for successful customer relations, and career advancement tactics.

Hospitality Sales and  
Marketing  
BUHM 024

This course will introduce you to sales and prospecting techniques, market segments, distribution, revenue management, and customer relationship management that are unique to the Hospitality industry.

Accounting for  
Entrepreneurs and  
Business Managers  
BUHM 051

Techniques and procedures of management are explored and developed as they relate to commercial and institutional food and beverage facilities.

Courses are offered as hybrid with some face to face meetings, or 100% online.

SECT	COURSE	TITLE	U	TIME	DAYS	BLDG/RM	INSTRUCTOR
<b>BUHM 047</b> students explore the legal obligations between hospitality operators and stakeholders involved in the daily operations of hotels, restaurants, travel, and tourism operations. Advisory: BUHM 050							
0816	BUHM 047 HOSP. LAW	3.0	3.3 WEEKLY HRS	TBA	FULLONLN		Bender,Y
Note: Students must access this fully online class at <a href="http://www.collegeofthedesert.edu/">www.collegeofthedesert.edu/</a> on or before September 2nd, to begin the course.							
<b>BUHM 050</b> provides a basic understanding of the hospitality industry including lodging, food service, institutional, and resort operations.							
0902	BUHM 050 INTRO/HOSPITALTY IND	3.0	12:30p-01:50p	W	B3		Bender,Y
1.6 WEEKLY HRS TBA HYBRID							
Note: This is a hybrid online class that meets on Wednesdays. All remaining required hours will be asynchronous online in addition to homework assignments.							
0836	BUHM 050 INTRO/HOSPITALTY IND	3.0	3.3 WEEKLY HRS	TBA	FULLONLN		Bender,Y
Note: Students must access this fully online class at <a href="http://www.collegeofthedesert.edu/">www.collegeofthedesert.edu/</a> on or before September 2nd, to begin the course.							
<b>BUHM 051</b> covers the management of Food and Beverage Operations.							
0908	BUHM 051 INTRO TO FOOD & BEV MGMT	3.0	08:45a-10:50a	W	B3		Bender,Y
Note: 12 week class: 09/29 - 12/19 27 TOTAL HRS TBA HYBRID							
Note: This is a hybrid online class that meets on Wednesdays. All remaining required hours will be asynchronous online in addition to homework assignments.							
0842	BUHM 051 INTRO TO FOOD & BEV MGMT	3.0	54 TOTAL HRS	TBA	FULLONLN		Bender,Y
Note: 12 week class: 09/29 - 12/19							
Note: Students must access this fully online class at <a href="http://www.collegeofthedesert.edu/">www.collegeofthedesert.edu/</a> on or before September 29th, to begin the course.							
<b>BUHM 054</b> covers hospitality supervision for effective management.							
0894	BUHM 054 SUPERVISION	3.0	54 TOTAL HRS	TBA	FULLONLN		Bender,Y
Note: 8 week class: 10/27 - 12/19							
Note: Students must access this fully online class at <a href="http://www.collegeofthedesert.edu/">www.collegeofthedesert.edu/</a> on or before October 27th, to begin the course.							
<b>BUHM 095A</b> , a work experience course of supervised employment, is designed to assist students in developing transferable employability skills, career awareness, learning industry culture, competencies and norms, and developing professional networks that support career mobility. To enroll, students must have a job or internship placement in a part-time or full-time capacity and related to Hotel & Restaurant Management. Students must work 54 hours per unit enrolled. For hour/unit conversion and course details, visit the Work Experience Education webpage: <a href="http://www.collegeofthedesert.edu/workexperience">www.collegeofthedesert.edu/workexperience</a> . This work experience course of supervised employment meets four times during the semester (2 on-campus coaching sessions and 2 job-site visits). Required Application Form, syllabus, and course related information will be available via Canvas by the first day of each session. For additional enrollment questions, contact the Work Experience office (760) 862-1344.							
1640	BUHM 095A HOTEL/REST MGMT WK EX	1.0		TBA	AD5		Cooper,D
<b>Human Services/Alcohol &amp; Drugs</b>							
<b>HSAD 001</b> is a survey course that examines the fundamental concepts of addiction, the techniques of analysis of addiction, and the modalities of prevention and treatment employed by addictions counselors. Advisory: ENG 061							
2204	HSAD 001 INTRO ALCOHOL/DRUGS	3.0	06:50p-09:55p	M	CNVSZOOM		Jones,C
Note: This is a synchronous online class. Students must access this fully online class via Canvas during the scheduled days/times.							
<b>HSAD 002</b> is designed to introduce students to the basic concepts and principles of human services and to study the past, present, and future of human services. Advisory: ENG 061							
2212	HSAD 002 HUMAN SERVICES COUNS	3.0	03:30p-06:35p	T	CNVSZOOM		Little,L
Note: This is a synchronous online class. Students must access this fully online class via Canvas during the scheduled days/times.							
<b>HSAD 004</b> involves the personal and professional aspects of alcohol and drug counseling as a career. Prerequisite: HSAD-001 or concurrent enrollment Advisory: ENG 061							
2222	HSAD 004 PERSONAL/PROF GROWTH	2.0	04:30p-06:35p	R	CNVSZOOM		Emerson,L
Note: This is a synchronous online class. Students must access this fully online class via Canvas during the scheduled days/times.							

SECT	COURSE	TITLE	U	TIME	DAYS	BLDG/RM	INSTRUCTOR
<p><b>HSAD 024</b> is the study, interpretation, and practice of legal and ethical responsibilities and liabilities encountered when providing and utilizing human services.  <i>Prerequisite:</i> HSAD 001 or concurrent enrollment Advisory: ENG 061</p>							
2226	HSAD 024 LAW/ETHICS COMM RES	3.0	06:50p-09:55p	T	CNVSZOOM	Little,L	
<p>Note: This is a synchronous online class. Students must access this fully online class via Canvas during the scheduled days/times.</p>							
<p><b>HSAD 032A</b> gives direction, interpretation, guidance, and evaluation to assist the student in making the transition from the college to job placement via the Supervised Internship I (HSAD-033A).  <i>Prerequisite:</i> Eight (8) HSAD core courses with a grade of "C" or better within the past five years and acceptance in the HSAD internship program with application on file <i>Corequisite:</i> HSAD-033A</p>							
2230	HSAD 032A SUPRVSD PRACTICUM I	2.0	06:15p-08:20p	T	CNVSZOOM	Anderson,A	
<p>Note: This is a synchronous online class. Students must access this fully online class via Canvas during the scheduled days/times.</p>							
<p><b>HSAD 032B</b> gives direction, interpretation, guidance, and evaluation to assist the student in making the transition from the college to job placement via the Supervised Internship II (HSAD-033B).  <i>Prerequisite:</i> HSAD-032A <i>Corequisite:</i> HSAD-033B</p>							
2236	HSAD 032B SUPRVSD PRACTICUM II	2.0	06:15p-08:20p	T	CNVSZOOM	Anderson,A	
<p>Note: This is a synchronous online class. Students must access this fully online class via Canvas during the scheduled days/times.</p>							
<p><b>HSAD 033A</b>, Supervised Internship (HSAD-033A), is an introduction to HSAD Internship experience (HSAD-033A/HSAD-095B). Students will develop and apply counseling and communication skills in a supervised internship in the field of drug and alcohol studies. Students will master the 12 core functions of substance abuse counseling and apply these skills. The Internship experience consists of lecture (HSAD-033A) and clinical experience (HSAD-095B). HSAD-033A is the lecture component. During lecture, students will expand on their counseling and communication skills and ability to apply the 12 Core Functions. They will also prepare for state certification and employment. Supervised Internship (HSAD-033A) is a required component of the HSAD Certificate and Degree Program. <i>Corequisite</i> HSAD-095B, students will apply and refine knowledge and skills developed in the classroom in diverse drug and alcohol treatment programs. <i>Prerequisite:</i> Eight (8) HSAD core courses with a grade of "C" or better within the past five years <i>Corequisite:</i> HSAD-032A and HSAD-095B</p>							
2238	HSAD 033A SUPRVSD INTRNSHP I	1.0	05:00p-06:05p	T	CNVSZOOM	Emerson,L	
<p>Note: This is a synchronous online class. Students must access this fully online class via Canvas during the scheduled days/times.</p>							
<p><b>HSAD 033B</b> concludes the HSAD Internship experience begun in Supervised Internship I, HSAD-033A/HSAD-095B. The student will continue to develop and apply counseling and communication skills in a supervised internship in the field of drug and alcohol studies. Students will continue to master the 12 core functions of substance abuse counseling and apply these skills. The Internship experience consists of lecture (HSAD-033B) and clinical experience (HSAD-095B). HSAD-033B is the lecture component. During lecture, students will expand on their counseling and communication skills and ability to apply the 12 Core Functions. They will also prepare for state certification and employment. Supervised Internship (HSAD-033B) is a required component of the HSAD Certificate and Degree Program. In the <i>Corequisite</i> HSAD-095B, students will apply and refine knowledge and skills developed in the classroom in diverse drug and alcohol treatment programs.  <i>Prerequisite:</i> HSAD-032A, HSAD-033A and HSAD-095B <i>Corequisite:</i> HSAD-032B and HSAD-095B</p>							
2288	HSAD 033B SUPRVSD INTRNSHP II	1.0	05:00p-06:05p	T	CNVSZOOM	Emerson,L	
<p>Note: This is a synchronous online class. Students must access this fully online class via Canvas during the scheduled days/times.</p>							
<p><b>HSAD 036</b> is a counseling course that introduces students to multicultural counseling and skills used to support diverse populations in the substance abuse treatment environment.  <i>Prerequisite:</i> HSAD-001 or concurrent enrollment</p>							
2244	HSAD 036 COUNS DIVERSE POPULATNS	3.0	06:50p-09:55p	R	CNVSZOOM	Jones,C	
<p>Note: This is a synchronous online class. Students must access this fully online class via Canvas during the scheduled days/times.</p>							
<p><b>HSAD 095B</b> is the field work corequisite for Supervised Internship I (HSAD-033A) and Supervised Internship II (HSAD-033B). The student builds on skills in an internship experience in the field of drug and alcohol studies. Students will develop counseling and communication skills and apply these skills in diverse drug and alcohol treatment programs. Students will master the 12 core functions of substance abuse counseling and apply these skills. The course consists of Internships/clinical fieldwork experience at drug and alcohol treatment programs. Internships are a required component of the HSAD Certificate and Degree Program. <i>Prerequisite:</i> HSAD-001 and HSAD-002 and HSAD-004 and HSAD-020 and HSAD-022 and HSAD-024 and HSAD-030 and HSAD-034.</p>							
2294	HSAD 095B ALCOHOL/DRUG WK EXP	2.0	150 TOTAL HRS	TBA	AD5	Emerson,L	

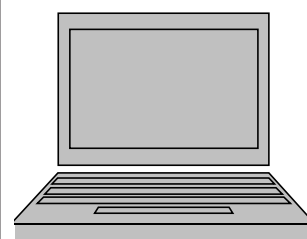

Interested in a  
**DISTANCE EDUCATION**  
 class?  
 Go to the Student  
 Services/Online Classes  
 page at:  
[collegeofthedesert.edu](http://collegeofthedesert.edu)

All online students must:

1. Complete the standard admission and registration process.
2. Access the online class (or classes) by logging in to MyCOD on or before September 2, 2025, or the start date of a short term class, to begin the course.
3. Have their own computers and Internet access. The college does **not** provide computers or Internet access for students in online classes.

## 78 JPN - KINE

Learn the fundamentals of Japanese while learning about the society, history and culture of Japan.

**JPN-001**  
Section 1538  
Tuesday/Thursday  
9:30 a.m. - 12:00 p.m.  
via ZOOM  
and  
**JPN-001**  
Section 1536  
Tuesday/Thursday  
2:00 p.m. - 4:30 p.m.  
via ZOOM

### News Reporting and Writing J-003A

In today's fast-paced digital media landscape, where information, misinformation, and disinformation spread rapidly, the ability to distinguish fact from fiction is essential.

This course introduces students to the fundamentals of journalism, teaching them how to research, write, and report across multiple platforms. Students will develop strong news literacy skills, enabling them to critically analyze and verify information in an increasingly complex media environment.

SECT	COURSE	TITLE	U	TIME	DAYS	BLDG/RM	INSTRUCTOR
------	--------	-------	---	------	------	---------	------------

## Japanese

**JPN 001** introduces the fundamentals of the Japanese language as well as the culture, history and society of Japan.

1538	JPN 001	ELEM JAPANESE I	5.0	09:30a-12:00p	TR	CNVSZOOM	Dealba Yount,C
Note: This is a synchronous online class. Students must access this fully online class via Canvas during the scheduled days/times.							
1536	JPN 001	ELEM JAPANESE I	5.0	02:00p-04:30p	TR	CNVSZOOM	Dealba Yount,C
Note: This is a synchronous online class. Students must access this fully online class via Canvas during the scheduled days/times.							

## Journalism

**J 003A** is a beginning course in news writing and reporting that provides a solid foundation in practical journalism skills. Included in the course are such topics as what is news, fairness, the language and style of journalism, how to write leads, how to organize and structure news stories, interviewing, ethics and multimedia reporting. Prerequisite: ENG 001A

1184	J 003A	NEWS REPRNG&WRITING	3.0	3.3 WEEKLY HRS	TBA	FULLONLN	Jackson,L
Note: Students must access this fully online class at <a href="http://www.collegeofthedesert.edu/">www.collegeofthedesert.edu/</a> on or before September 2nd, to begin the course.							

**J 004A** is the beginning student media practicum. Advisory: J 003A

1194	J 004A	NEWS MEDIA PROD	3.0	11:00a-12:00p	W	PARKVW2	Jackson,L
				6.7 WEEKLY HRS	TBA	HYBRID	
Note: This hybrid class will meet for one lecture hour on Wednesdays OFF-CAMPUS, meeting at 72915 Park View Drive, Palm Desert. The remaining hours will be required online in addition to homework assignments. Students must access this hybrid online class at <a href="http://www.collegeofthedesert.edu/">www.collegeofthedesert.edu/</a> on or before September 2nd, to begin the course.							

**J 004B** is the intermediate student media practicum. Prerequisite: J 004A

1196	J 004B	INTERM NEWS MEDIA PROD	3.0	11:00a-12:00p	W	PARKVW2	Jackson,L
				6.7 WEEKLY HRS	TBA	HYBRID	
Note: This hybrid class will meet for one lecture hour on Wednesdays OFF-CAMPUS, meeting at 72915 Park View Drive, Palm Desert. The remaining hours will be required online in addition to homework assignments. Students must access this hybrid online class at <a href="http://www.collegeofthedesert.edu/">www.collegeofthedesert.edu/</a> on or before September 2nd, to begin the course.							

**J 004C** is the advanced student media practicum. Prerequisite: J-004B

1198	J 004C	ADVAN NEWS MEDIA PROD	3.0	11:00a-12:00p	W	PARKVW2	Jackson,L
				6.7 WEEKLY HRS	TBA	HYBRID	
Note: This hybrid class will meet for one lecture hour on Wednesdays OFF-CAMPUS, meeting at 72915 Park View Drive, Palm Desert. The remaining hours will be required online in addition to homework assignments. Students must access this hybrid online class at <a href="http://www.collegeofthedesert.edu/">www.collegeofthedesert.edu/</a> on or before September 2nd, to begin the course.							

**J 095A**, a work experience course of supervised employment, is designed to assist students in developing transferable employability skills, career awareness, learning industry culture, competencies and norms, and developing professional networks that support career mobility. To enroll, students must have a job or internship placement in a part-time or full-time capacity and related to Journalism. Students must work 54 hours per unit enrolled. For hour/unit conversion and course details, visit the Work Experience Education webpage: [www.collegeofthedesert.edu/workexperience](http://www.collegeofthedesert.edu/workexperience) This work experience course of supervised employment meets four times during the semester (2 on-campus coaching sessions and 2 job-site visits). Required Application Form, syllabus, and course related information will be available via Canvas by the first day of each session. For additional enrollment questions, contact the Work Experience office (760) 862-1344.

1646	J 095A	JOURNALISM WK EXPER	1.0		TBA	AD5	Jackson,L
------	--------	---------------------	-----	--	-----	-----	-----------

## Kinesiology

**KINE 001** includes the application of knowledge and development of basic skills in First Aid and Basic Life Support. Advisory: ENG 061

2622	KINE 001	FIRST AID AND SAFETY	3.0	08:00a-09:20a	MW	KINE103	Calderon,V
2474	KINE 001	FIRST AID AND SAFETY	3.0	08:00a-09:20a	TR	NDIOB227	Calderon,K
Note: This OFF-CAMPUS CLASS meets at the Indio Campus, 45524 Oasis Street, Indio.							



SECT	COURSE	TITLE	U	TIME	DAYS	BLDG/RM	INSTRUCTOR
<u>Asynchronous online classes - Students must access these fully online classes at <a href="http://www.collegeofthedesert.edu/">www.collegeofthedesert.edu/</a> on or before September 2nd, to begin the course.</u>							
2424	KINE 001	FIRST AID AND SAFETY	3.0	3.3 WEEKLY HRS	TBA	FULLONLN	Dillon,M
Note: This section meets fully online and does not include the option to test for the American Heart Association certification for First Aid or Basic Life Support.							
2650	KINE 001	FIRST AID AND SAFETY	3.0	3.3 WEEKLY HRS	TBA	FULLONLN	Dillon,M
Note: This section meets fully online and does not include the option to test for the American Heart Association certification for First Aid or Basic Life Support.							
2676	KINE 001	FIRST AID AND SAFETY	3.0	3.3 WEEKLY HRS	TBA	FULLONLN	Dillon,M
Note: This section meets fully online and does not include the option to test for the American Heart Association certification for First Aid or Basic Life Support.							
<b>KINE 003</b> is an introduction to the identification and management of sports injuries.							
2562	KINE 003	INTRO TO SPORT MED	3.0	09:30a-10:50a	F	KINE103	Dillon,M
				1.6 WEEKLY HRS	TBA	HYBRID	
Note: This class meets every Friday throughout the semester. Remaining hours of this hybrid class are online in addition to homework assignments.							
<b>KINE 006</b> is designed for women to learn and apply the principles, theories and techniques of basic self defense strategies to build upon personal empowerment and safety. Students will discover through active learning how to utilize their bodies and voices as weapons, and how to assess and avoid dangerous situations. Students will gain knowledge of theory and design of the components of fitness, the power of healthy nutritional choices and areas of health and wellness that can benefit women.							
2644	KINE 006	WOMEN'S SELF DEFENSE	3.0	11:00a-12:20p	MW	KINE104	Ansley,W
►2516	KINE 006	WOMEN'S SELF DEFENSE	3.0	05:15p-08:20p	M	NDIOB230	Monachello-Prahl,J
Note: This OFF-CAMPUS CLASS meets at the Indio Campus, 45524 Oasis Street.							
<u>Asynchronous online classes - Students must access these fully online classes at <a href="http://www.collegeofthedesert.edu/">www.collegeofthedesert.edu/</a> on or before September 2nd, to begin the course.</u>							
2536	KINE 006	WOMEN'S SELF DEFENSE	3.0	3.3 WEEKLY HRS	TBA	FULLONLN	Ansley,W
2584	KINE 006	WOMEN'S SELF DEFENSE	3.0	3.3 WEEKLY HRS	TBA	FULLONLN	STAFF
Note: Section 2584 is a DEMAND CLASS and may open for enrollment when other sections have filled.							
<b>KINE 007</b> is designed to study the principles and techniques of strength and conditioning.							
2458	KINE 007	INTRO STRENGTH & COND	3.0	08:00a-09:20a	TR	KINE103	Vilarino,S
<b>KINE 008</b> is an introduction to the interdisciplinary approach to the study of human movement. An overview of the importance of the sub-disciplines in Kinesiology will be discussed along with career opportunities in the areas of teaching, coaching, allied health and fitness professions. Advisory: ENG 061							
2494	KINE 008	INTRO TO KINESIOLOGY	3.0	09:30a-10:50a	TR	NDIOB230	Calderon,K
Note: This OFF-CAMPUS CLASS meets at the Indio Campus, 45524 Oasis Street.							
2442	KINE 008	INTRO TO KINESIOLOGY	3.0	09:30a-10:50a	TR	KINE103	Hlavin,D
2476	KINE 008	INTRO TO KINESIOLOGY	3.0	05:15p-06:35p	TR	KINE103	Hlavin,D
<u>Asynchronous online classes - Students must access these fully online classes at <a href="http://www.collegeofthedesert.edu/">www.collegeofthedesert.edu/</a> on or before September 2nd, to begin the course.</u>							
2422	KINE 008	INTRO TO KINESIOLOGY	3.0	3.3 WEEKLY HRS	TBA	FULLONLN	Vilarino,S
2472	KINE 008	INTRO TO KINESIOLOGY	3.0	3.3 WEEKLY HRS	TBA	FULLONLN	Vilarino,S
2448	KINE 008	INTRO TO KINESIOLOGY	3.0	3.3 WEEKLY HRS	TBA	FULLONLN	Vilarino,S
Note: Section 2448 is a DEMAND CLASS and may open for enrollment when other sections have filled.							
<b>KINE 010</b> is a survey course that focuses on the exploration of major topics involved with the maintenance of optimum health for the individual and society. Advisory: ENG 061							
2462	KINE 010	PERS&COMM HEALTH	3.0	09:30a-10:50a	MW	COM103	STAFF
<u>Asynchronous online classes - Students must access these fully online classes at <a href="http://www.collegeofthedesert.edu/">www.collegeofthedesert.edu/</a> on or before the start date of the class, to begin the course.</u>							
2450	KINE 010	PERS&COMM HEALTH	3.0	3.3 WEEKLY HRS	TBA	FULLONLN	Ansley,W
2486	KINE 010	PERS&COMM HEALTH	3.0	3.3 WEEKLY HRS	TBA	FULLONLN	Ansley,W
2488	KINE 010	PERS&COMM HEALTH	3.0	3.3 WEEKLY HRS	TBA	FULLONLN	Vineyard,R
Note: Section 2488 is a DEMAND CLASS and may open for enrollment when other sections have filled.							
2522	KINE 010	PERS&COMM HEALTH	3.0	3.3 WEEKLY HRS	TBA	FULLONLN	STAFF
Note: Section 2522 is a DEMAND CLASS and may open for enrollment when other sections have filled.							
2514	KINE 010	PERS&COMM HEALTH	3.0	54 TOTAL HRS	TBA	FULLONLN	STAFF
<b>Note: 8 week class: 10/27 - 12/19</b>							
Note: Section 2514 is a DEMAND CLASS and may open for enrollment when other sections have filled.							

### Chaparral Newspaper J-004A, B & C

Since 1962, The Chaparral, College of the Desert's award-winning student newspaper, has been the voice of the campus community. Students in news media production courses gain real-world journalism experience by reporting and publishing breaking news and feature stories on a digital platform.

The Chaparral team is seeking writers, reporters, copy editors, photographers, videographers, web designers, advertising managers, and social media coordinators to bring the news to life. This course helps students build a strong portfolio, leading to internships and jobs in local media outlets.

To get involved, enroll in J-004A, J-004B, or J-004C. For more information, visit [thechaparral.net](http://thechaparral.net), or contact Assistant Professor of Media Production Laurillie Jackson at [ljackson@collegeofthedesert.edu](mailto:ljackson@collegeofthedesert.edu)

## Kinesiology

Kinesiology is the scientific study of human movement, including anatomy and physiology, exercise science, pedagogy, pre-physical therapy, health and fitness.

## Fitness Specialist Certificate

This is a 22 unit Certificate of Achievement that provides job related skills and knowledge to enhance one's opportunities in the fitness industry.

## Check out our A.S. Degree in Sports Medicine

This is a two-year course of study designed for students interested in becoming various allied health care professionals such as athletic trainers, physical therapists, physical therapists assistants, chiropractic care, occupational therapy, physician-assistant etc.

Care and Prevention of Athletic Injuries, KINE-003, is a good place to start if you are interested in a career in sports medicine.

SECT	COURSE	TITLE	U	TIME	DAYS	BLDG/RM	INSTRUCTOR
<b>KINE 011</b> is designed to study the principles and theories of basic self defense for men. It will also include psychological parameters as related to men's health, anger management, alcohol and drug abuse and potential for addiction. Healthy relationships, birth control and family planning will be discussed. The importance of physical activity and the components of fitness and optimal nutritional strategies will be explained.							
2492	KINE 011	MEN'S SELF DEFENSE	3.0	3.3 WEEKLY HRS	TBA	FULLONLN	Choi,P
Note: Students must access this fully online class at <a href="http://www.collegeofthedesert.edu/">www.collegeofthedesert.edu/</a> on or before September 2nd, to begin the course.							
<b>KINE 012</b> will expose students to basic injury management and care. The students will learn the skills applicable to injury management and taping and wrapping. Prerequisite: KINE 003 or concurrent enrollment							
2788	KINE 012	SPORT MED CLINIC I	2.0	108 HOURS	TBA		Dillon,M
Note: This 108 hour level one internship course meets in-person at a pre-determined internship site at the Palm Desert campus or off-campus location for the duration of the semester. Required course related materials will be available via Canvas by the first day of the term. For additional questions about the internship, please contact Meredith Dillon at <a href="mailto:mdillon@collegeofthedesert.edu">mdillon@collegeofthedesert.edu</a>							
<b>KINE 013</b> will expose students to injury evaluation, treatment, and rehabilitation and career exploration in the area of sports medicine. Students will observe patients and athletes in a variety of sports medicine settings. Prerequisite: KINE 003 & KINE 012							
2778	KINE 013	SPORT MED CLINIC II	2.0	108 HOURS	TBA		Dillon,M
Note: This 108 hour level two internship course meets in-person at a pre-determined internship site at the Palm Desert campus or off-campus location for the duration of the semester. Required course related materials will be available via Canvas by the first day of the term. For additional questions about the internship, please contact Meredith Dillon at <a href="mailto:mdillon@collegeofthedesert.edu">mdillon@collegeofthedesert.edu</a>							
<b>KINE 027</b> covers strength and conditioning techniques and methods used by fitness professionals. Emphasis is on the practical application and demonstration of strength and conditioning techniques for developing physical and functional capacity. This course compliments KINE 007 - Introduction to Strength and Conditioning and provides the practical application of the concepts covered in that class. (formerly KINE 095)							
2506	KINE 027	TECH METHODS IN S&C	2.0	09:30a-10:00a 10:10a-11:30a	MW MW	KINE103 KINE101	Vilarino,S
<b>KINE 037</b> prepares students for the rigorous physical demands of career paths in the public safety academies. The students will have specialized individual and group training to improve cardiorespiratory endurance, stamina, muscular strength, endurance, core strength, agility, and flexibility to improve pre and post fitness assessments that are common in public safety academies.							
2764	KINE 037	PSA FITNESS TRAINING	1.0	08:00a-09:20a	TR	KINE101	Hlavin,D
►2768	KINE 037	PSA FITNESS TRAINING	1.0	3.3 WEEKLY HRS	TBA	RWTC1	Bishop,E
Note: This OFF CAMPUS CLASS meets at the Roy Wilson Training Center, 72-564 Ramon Road, Thousand Palms. This section is intended for current/potential students in the Fire Academy",							
<b>KINE 038</b> is the advanced physical training course providing students with opportunities to advance their fitness and physical skills specific to career paths in public safety academies. Students will have an advanced fitness exercise prescription design to improve the components of fitness, and promote success in fitness testing specific to the various public safety academies. The course will consist of advanced exercises in core training, TRX, kettlebell and cardiorespiratory endurance training.							
►2586	KINE 038	ADV PSA FIT TRAINING	1.0	3.3 WEEKLY HRS	TBA	RWTC1	Bishop,E
Note: This OFF CAMPUS CLASS meets at the Roy Wilson Training Center, 72-564 Ramon Road, Thousand Palms. This section is intended for current/potential students in the Fire Academy"							
<b>KINE 041</b> covers exercises to train the core region focusing on the abdominal, hip flexor and lower back areas.							
2628	KINE 041	CORE CONDITIONING	1.0	3.3 WEEKLY HRS	TBA	FULLONLN	Vineyard,R
Note: Students must access this fully online class at <a href="http://www.collegeofthedesert.edu/">www.collegeofthedesert.edu/</a> on or before September 2nd, to begin the course.							
<b>KINE 064</b> is a tennis activity for student with disabilities. Advisory: Designed for students with disabilities							
2534	KINE 064	ADAPTED TENNIS	1.0	09:30a-10:50a	MW	CRTSCRTS	Vineyard,R
<b>KINE 068</b> employs walking, jogging and running as key fitness activities.							
2592	KINE 068	JOG, POWERWALK, RUN	1.0	3.3 WEEKLY HRS	TBA	FULLONLN	Parry,R
Note: Students must access this fully online class at <a href="http://www.collegeofthedesert.edu/">www.collegeofthedesert.edu/</a> on or before September 2nd, to begin the course.							
<b>KINE 078</b> will teach foundational martial art principles and techniques.							
2666	KINE 078	MARTL ARTS	1.0	02:00p-03:20p	TR	KINE104	Choi,P

SECT	COURSE	TITLE	U	TIME	DAYS	BLDG/RM	INSTRUCTOR
<b>KINE 082</b> covers beginning, intermediate and advanced swimming techniques. Students must be able to swim the length of the 25 yard pool unaided and in continuous motion.							
►2686	KINE 082	SWIMMING	1.0	08:00a-09:20a	TR	POOLPOOL	Parry,R
Note: This OFF-CAMPUS CLASS is located at the Palm Desert Aquatic Center located in Palm Desert Civic Center Park. Enter from Magnesia Falls Drive. On the first day of class meet at the Aquatic Center.							
<b>KINE 086</b> is a tennis activity class.							
2518	KINE 086	TENNIS	1.0	09:30a-10:50a	MW	CRTSCRTS	Vineyard,R
<b>KINE 094</b> emphasizes personal fitness, muscular endurance, strength, flexibility and cardiorespiratory conditioning levels.							
2696	KINE 094	PERSONAL FITNESS	1.0	3.3 WEEKLY HRS TBA		FULLONLN	Dillon,M
Note: Students must access this fully online class at <a href="http://www.collegeofthedesert.edu/">www.collegeofthedesert.edu/</a> on or before September 2nd, to begin the course.							
<b>KINE 096</b> utilizes resistance equipments for strength development.							
2616	KINE 096	WEIGHT TRAINING	1.0	12:30p-01:50p	MW	KINE101	Vilarino,S
<b>KINE 098A</b> is the first of four levels of classes relating to Yoga. This course is an introduction to fundamental yoga postures and principles for personal health and wellness.							
2508	KINE 098A	FUNDAMENTALS OF YOGA	1.0	08:00a-09:20a	MW	KINE104	Ansley,W
<u>Asynchronous online classes - Students must access these fully online classes at <a href="http://www.collegeofthedesert.edu/">www.collegeofthedesert.edu/</a> on or before September 2nd, to begin the course.</u>							
2526	KINE 098A	FUNDAMENTALS OF YOGA	1.0	3.3 WEEKLY HRS TBA		FULLONLN	Ansley,W
2578	KINE 098A	FUNDAMENTALS OF YOGA	1.0	3.3 WEEKLY HRS TBA		FULLONLN	Ansley,W
<b>KINE 098B</b> is the second of four levels of classes relating to yoga. The course presents beginning yoga postures and principles to improve personal health and wellness. Advisory: KINE 098A or equivalent of Fundamentals of Yoga							
2560	KINE 098B	BEGINNING YOGA	1.0	08:00a-09:20a	MW	KINE104	Ansley,W
<u>Asynchronous online classes - Students must access these fully online classes at <a href="http://www.collegeofthedesert.edu/">www.collegeofthedesert.edu/</a> on or before September 2nd, to begin the course.</u>							
2568	KINE 098B	BEGINNING YOGA	1.0	3.3 WEEKLY HRS TBA		FULLONLN	Ansley,W
2574	KINE 098B	BEGINNING YOGA	1.0	3.3 WEEKLY HRS TBA		FULLONLN	Ansley,W
<b>KINE 098C</b> is the third of four levels of classes relating to yoga. This course presents intermediate yoga postures and principles to improve personal health, flexibility, balance, and strength. Advisory: KINE 098B or equivalent of Beginning Yoga							
2580	KINE 098C	INTERMEDIATE YOGA	1.0	08:00a-09:20a	MW	KINE104	Ansley,W
<u>Asynchronous online classes - Students must access these fully online classes at <a href="http://www.collegeofthedesert.edu/">www.collegeofthedesert.edu/</a> on or before September 2nd, to begin the course.</u>							
2524	KINE 098C	INTERMEDIATE YOGA	1.0	3.3 WEEKLY HRS TBA		FULLONLN	Ansley,W
2572	KINE 098C	INTERMEDIATE YOGA	1.0	3.3 WEEKLY HRS TBA		FULLONLN	Ansley,W
<b>KINE 098D</b> is the fourth level of classes relating to yoga. This course presents advanced yoga postures and principles to improve personal health, flexibility, balance, and strength. It is recommended that students have experience and previous practice in intermediate yoga. Advisory: KINE 098C or equivalent of Intermediate Yoga							
2582	KINE 098D	ADVANCED YOGA	1.0	08:00a-09:20a	MW	KINE104	Ansley,W
2546	KINE 098D	ADVANCED YOGA	1.0	3.3 WEEKLY HRS TBA		FULLONLN	Ansley,W
Note: Students must access this fully online class at <a href="http://www.collegeofthedesert.edu/">www.collegeofthedesert.edu/</a> on or before September 2nd, to begin the course.							
<b>KINE 095A</b> , a work experience course of supervised employment, is designed to assist students in developing transferable employability skills, career awareness, learning industry culture, competencies and norms, and developing professional networks that support career mobility. To enroll, students must have a job or internship placement in a part-time or full-time capacity and related to Kinesiology. Students must work 54 hours per unit enrolled. For hour/unit conversion and course details, visit the Work Experience Education webpage: <a href="http://www.collegeofthedesert.edu/workexperience">www.collegeofthedesert.edu/workexperience</a> This work experience course of supervised employment, meets four times during the semester (2 on-campus coaching sessions and 2 job-site visits). Required Application Form, syllabus, and course related information will be available via Canvas by the first day of each session. For additional enrollment questions, contact the Work Experience office (760) 862-1344.							
1614	KINE 095A	KINESIOLOGY WORK EXPER	1.0		TBA	AD5	Vilarino,S
1766	KINE 095A	KINESIOLOGY WORK EXPER	1.0		TBA	AD5	Ansley,W
Note: 12 week class: 09/29 - 12/19							



### Positive Vibes Yoga Teacher Training Certificate

This is a one semester, intensive 200 hour level training course designed for students interested in becoming confident and knowledgeable Yoga instructors and improving their own personal self-practice.

College of the Desert is a registered school with industry recognized Yoga Alliance.

## 82 VSM - VSW



### Personal Training and Fitness Specialist Certificates of Achievement

#### Enroll Now for Fall!

•Kine 007: Introduction to Strength and Conditioning

•Kine 027: Techniques & Methods in Strength and Conditioning

#### Prepare to work in the Fitness Industry:

•Gyms, fitness centers, fitness boutiques, health clubs, rehabilitation centers, sports teams, recreation centers, corporate wellness programs

#### Program Quick Facts!

•Complete 'Personal Training Certificate' in one semester, if desired  
•Receive hands-on, practical experience in strength and conditioning techniques and methods.  
•Complete a work experience internship with local fitness professionals  
•'Fitness Specialist Certificate' prepares you for personal training, group exercise and provides knowledge and skills for kinesiology-based careers.

SECT	COURSE	TITLE	U	TIME	DAYS	BLDG/RM	INSTRUCTOR
------	--------	-------	---	------	------	---------	------------

### Varsity Sports, Men

**VSM 014A** is the Fall basketball intercollegiate preseason and preparation class.

*Limitation on Enrollment: Successful tryout*

2852 VSM 014A VS FALL BSKTBALL-MEN 2.0 108 TOTAL HRS TBA GYMMAIN Romero,R  
**Note: 12 week class: 10/13 - 12/31**

Note: Limitation on enrollment: Retention is based on successful tryout. Go to the Kinesiology/Athletic Office, or call 773-2591 for more information.

**VSM 022** is the Cross Country Intercollegiate team class. *Limitation on Enrollment: Successful tryout*

2854 VSM 022 VS CROSS COUNTRY-MEN 3.0 175 TOTAL HRS TBA FLDFLD Hlavin,D  
**Note: 17 week class: 08/18 - 12/12**

Note: Limitation on enrollment: Retention is based on successful tryout. Go to the Kinesiology/Athletic Office, or call 773-2591 for more information.

**VSM 033** is the Football Intercollegiate team class. *Limitation on Enrollment: Successful tryout*

2888 VSM 033 VS FOOTBALL-MEN 3.0 175 TOTAL HRS TBA FLDFLD Steptoe,J  
**Note: 17 week class: 08/18 - 12/12**

Note: Limitation on enrollment: Retention is based on successful tryout. Go to the Kinesiology/Athletic Office, or call 773-2591 for more information.

**VSM 053** is the Soccer Intercollegiate team class. *Limitation on Enrollment: Successful tryout*

2642 VSM 053 VS SOCCER-MEN 3.0 175 TOTAL HRS TBA FLDFLD STAFF  
**Note: 17 week class: 08/18 - 12/12**

Note: Limitation on enrollment: Retention is based on successful tryout. Go to the Kinesiology/Athletic Office, or call 773-2591 for more information.

### Varsity Sports, Off Season

**VSO 011A** is intended for off season conditioning and skill development for intercollegiate baseball student-athletes during the fall semester. *Limitation on Enrollment: Successful tryout*

2662 VSO 011A BASEBALL 2.0 117 TOTAL HRS TBA FLDFLD Dimatteo,S

**VSO 014A** is intended for off season conditioning and skill development for intercollegiate men's basketball student-athletes during the fall semester. *Limitation on Enrollment: Successful tryout*

2664 VSO 014A BASKETBALL MEN 1.0 58 TOTAL HRS TBA GYMMAIN Romero,R  
**Note: 8 week class: 08/11 - 10/04**

**VSO 015A** is intended for off season conditioning and skill development for intercollegiate women's basketball student-athletes during the fall semester. *Limitation on Enrollment: Successful tryout*

2656 VSO 015A BASKETBALL WOMEN 1.0 58 TOTAL HRS TBA GYMMAIN Nguyen,H  
**Note: 8 week class: 08/11 - 10/04**

**VSO 040** is intended for off season conditioning and skill development for men's intercollegiate golf student-athletes. *Limitation on Enrollment: Successful tryout*

2654 VSO 040 GOLF 2.0 117 TOTAL HRS TBA GOLFRNGE Bown,T

**VSO 057A** is intended for off season conditioning and skill development for intercollegiate softball student-athletes during the fall semester. *Limitation on Enrollment: Successful tryout*

2652 VSO 057A SOFTBALL 2.0 117 TOTAL HRS TBA FLDFLD Finan,K

**VSO 065A** is intended for off season conditioning and skill development for men's and women's intercollegiate tennis student-athletes during the fall semester. *Limitation on Enrollment: Successful tryout*

2626 VSO 065A TENNIS 2.0 117 TOTAL HRS TBA CRTSCRTS Jaeger,B  
**Note: 11 week class: 10/06 - 12/19**

**VSO 075** is for off season conditioning and skill development for beach volleyball student athletes in the fall semester. *Limitation of enrollment: Successful tryout*

2658 VSO 075 BEACH VOLLEYBALL 2.0 117 TOTAL HRS TBA GYMMAIN Rothe,D  
Champion,M

### Varsity Sports, Women

**VSW 015A** is the Fall basketball intercollegiate preseason and preparation class.

*Limitation on Enrollment: Successful tryout*

2828 VSW 015A VS FALL BSKTBALL-WOMEN 2.0 108 TOTAL HRS TBA GYMMAIN Nguyen,H  
**Note: 12 week class: 10/13 - 12/31**

Note: Limitation on enrollment: Retention is based on successful tryout. Go to the Kinesiology/Athletic Office, or call 773-2591 for more information.



SECT	COURSE	TITLE	U	TIME	DAYS	BLDG/RM	INSTRUCTOR
<b>VSW 023</b> is the Cross Country Intercollegiate team class. Limitation on Enrollment: Successful tryout							
2612	VSW 023	VS CROSS COUNTRY-WOM	3.0	175 TOTAL HRS	TBA	FLDFLD	Hlavin,D
<b>Note: 17 week class: 08/18 - 12/12</b>							
Note: Limitation on enrollment: Retention is based on successful tryout. Go to the Kinesiology/Athletic Office, or call 773-2591 for more information.							
<b>VSW 041</b> is the Golf Intercollegiate team class. Limitation on Enrollment: Successful tryout							
2610	VSW 041	VS GOLF-WOMEN	3.0	175 TOTAL HRS	TBA	GOLFRNGE	Bown,T
<b>Note: 17 week class: 08/18 - 12/12</b>							
Note: Limitation on enrollment: Retention is based on successful tryout. Go to the Kinesiology/Athletic Office, or call 773-2591 for more information.							
<b>VSW 054</b> is the Soccer Intercollegiate team class. Limitation on Enrollment: Successful tryout							
2688	VSW 054	VS SOCCER-WOMEN	3.0	175 TOTAL HRS	TBA	FLDFLD	STAFF
<b>Note: 17 week class: 08/18 - 12/12</b>							
Note: Limitation on enrollment: Retention is based on successful tryout. Go to the Kinesiology/Athletic Office, or call 773-2591 for more information.							
<b>VSW 074</b> is the Volleyball Intercollegiate team class. Limitation on Enrollment: Successful tryout							
2636	VSW 074	VS VOLLEYBALL-WOMEN	3.0	175 TOTAL HRS	TBA	GYMMAIN	Rothe,D
<b>Note: 17 week class: 08/18 - 12/12</b>							
Note: Limitation on enrollment: Retention is based on successful tryout. Go to the Kinesiology/Athletic Office, or call 773-2591 for more information.							

## Makerspace

**MAKR 301** introduces students and other individuals to the equipment and skills used in makerspaces.

Class one of a two-course sequence. Students receive a Pass/No Pass grade mark.

8802	MAKR 301	BASIC MAKERSPACE SKILLS I	0.0	5 TOTAL HOURS	MWR	S.AN4	Hooper-Davis,K
<b>Note: 2 week class: 09/02 - 09/11</b>							
8602	MAKR 301	BASIC MAKERSPACE SKILLS I	0.0	5 TOTAL HOURS	MWR	S.AN4	Hooper-Davis,K
<b>Note: 2 week class: 09/15 - 09/25</b>							
8604	MAKR 301	BASIC MAKERSPACE SKILLS I	0.0	5 TOTAL HOURS	MWR	S.AN4	Hooper-Davis,K
<b>Note: 2 week class: 09/29 - 10/09</b>							
8606	MAKR 301	BASIC MAKERSPACE SKILLS I	0.0	5 TOTAL HOURS	MWR	S.AN4	Hooper-Davis,K
<b>Note: 2 week class: 10/13 - 10/23</b>							
8608	MAKR 301	BASIC MAKERSPACE SKILLS I	0.0	5 TOTAL HOURS	MWR	S.AN4	Hooper-Davis,K
<b>Note: 2 week class: 10/27 - 11/06</b>							
8610	MAKR 301	BASIC MAKERSPACE SKILLS I	0.0	5 TOTAL HOURS	MWR	S.AN4	Hooper-Davis,K
<b>Note: 2 week class: 11/10 - 11/20</b>							
8612	MAKR 301	BASIC MAKERSPACE SKILLS I	0.0	5 TOTAL HOURS	MWR	S.AN4	Hooper-Davis,K
<b>Note: 2 week class: 12/01 - 12/11</b>							

**MAKR 302** introduces students and other individuals to the equipment and skills used in makerspaces.

Class two of a two-course sequence. Students receive a Pass/No Pass grade mark.

8812	MAKR 302	BASIC MAKERSPACE SKILLS 2	0.0	5 TOTAL HOURS	MWR	S.AN4	Hooper-Davis,K
<b>Note: 2 week class: 09/02 - 09/11</b>							
8614	MAKR 302	BASIC MAKERSPACE SKILLS 2	0.0	5 TOTAL HOURS	MWR	S.AN4	Hooper-Davis,K
<b>Note: 2 week class: 09/15 - 09/25</b>							
8616	MAKR 302	BASIC MAKERSPACE SKILLS 2	0.0	5 TOTAL HOURS	MWR	S.AN4	Hooper-Davis,K
<b>Note: 2 week class: 09/29 - 10/09</b>							
8618	MAKR 302	BASIC MAKERSPACE SKILLS 2	0.0	5 TOTAL HOURS	MWR	S.AN4	Hooper-Davis,K
<b>Note: 2 week class: 10/13 - 10/23</b>							
8620	MAKR 302	BASIC MAKERSPACE SKILLS 2	0.0	5 TOTAL HOURS	MWR	S.AN4	Hooper-Davis,K
<b>Note: 2 week class: 10/27 - 11/06</b>							
8622	MAKR 302	BASIC MAKERSPACE SKILLS 20	0.0	5 TOTAL HOURS	MWR	S.AN4	Hooper-Davis,K
<b>Note: 2 week class: 11/10 - 11/20</b>							
8624	MAKR 302	BASIC MAKERSPACE SKILLS 2	0.0	5 TOTAL HOURS	MWR	S.AN4	Hooper-Davis,K
<b>Note: 2 week class: 12/01 - 12/11</b>							

**MAKR 700** explores makerspaces, maker culture, and equipment that accelerate maker tinkering. Through readings, discussion, and hands-on building, students construct insights, strategies, and skills to bring their ideas and projects from concept to completion.

0854	MAKR 700	INTRODUCTION TO MAKING	3.0	36 TOTAL HRS 02:00p-05:05p	TBA M	HYBRID S.AN3	Hooper-Davis,K
Note: This is a hybrid online class that meets on Mondays. All remaining required hours will be asynchronous online in addition to homework assignments.							

## VSW-MAKR 83

### Varsity Sports Men and Women

Many Varsity sports start prior to September 2, 2025, the first day of the Fall 2025 term.

Check the section information for your sport's starting date.

### Physical Therapist Assistant Program

See page 101 in this class schedule to learn about this program at COD.

For questions about the application process or the program, contact Dr. Matthew Wilson, Program Director at [mawilson@collegeofthedesert.edu](mailto:mawilson@collegeofthedesert.edu)

### Maker Space

Are you familiar with maker-spaces? Do you like to tinker? Enroll in one of the MAKR courses this fall and explore your creative side.

MAKR 700 will teach about the history of makerspaces and allow students to take their ideas and bring them to life.

MAKR 301/302 will provide students the opportunity to train on the equipment available in the COD makerspace called Roadrunner Makers. The maker movement welcomes students of all majors!

COD-registered students are provided free access to Roadrunner Makers, so come visit South Annex-4 during our open lab hours:

## 84 MASS-MATH

### Gender and Sexual Diversity Pride Center

College of the Desert proudly supports our LGBTQIA+ campus community.

A variety of services and programs are offered through the Gender and Sexual Diversity (GSD) Pride Center located in South Annex 5 of the Palm Desert campus and through the GSD Pride Center's Canvas group. The college also has over 130 Safe Zone trained faculty and staff, as well as an active Sexuality and Gender Alliance (SAGA) student club.

For more information about LGBTQIA+ student programming, counseling services, financial support, community connections and other resources, please contact the GSD Pride Center at [gsdpridecenter@college-ofthedesert.edu](mailto:gsdpridecenter@college-ofthedesert.edu)

SECT	COURSE	TITLE	U	TIME	DAYS	BLDG/RM	INSTRUCTOR
------	--------	-------	---	------	------	---------	------------

### Mass Communication

**MC 001** introduces students to the contributions and influences of mass media in popular culture.

Advisory: ENG 061

IGETC: 4G and CalGETC: 4

1402	MC 001	INTRO TO MASS MEDIA	3.0	12:30p-01:50p	T	COM107	Jackson,L
				1.6 WEEKLY HRS	TBA	HYBRID	

Note: This is a hybrid online class that meets on Tuesdays. All remaining required hours will be asynchronous online in addition to homework assignments.

1430	MC 001	INTRO TO MASS MEDIA	3.0	02:30p-05:35p	W	COM109	Capozzi,L
------	--------	---------------------	-----	---------------	---	--------	-----------

Asynchronous online classes - Students must access these fully online classes at [www.collegeofthedesert.edu/](http://www.collegeofthedesert.edu/) on or before the start date of the class, to begin the course.

1462	MC 001	INTRO TO MASS MEDIA	3.0	3.3 WEEKLY HRS	TBA	FULLONLN	Jackson,L
1482	MC 001	INTRO TO MASS MEDIA	3.0	3.3 WEEKLY HRS	TBA	FULLONLN	Jackson,L
1492	MC 001	INTRO TO MASS MEDIA	3.0	3.3 WEEKLY HRS	TBA	FULLONLN	Jackson,L
1466	MC 001	INTRO TO MASS MEDIA	3.0	54 TOTAL HRS	TBA	FULLONLN	Jackson,L

**Note: 12 week class: 09/29 - 12/19**

1468	MC 001	INTRO TO MASS MEDIA	3.0	54 TOTAL HRS	TBA	FULLONLN	Capozzi,L
------	--------	---------------------	-----	--------------	-----	----------	-----------

**Note: 8 week class: 10/27 - 12/19**

### Mathematics

**MATH 001A** is the first course, Differential Calculus, in the traditional 3 semester Calculus sequence.

Prerequisite: MATH 012 Advisory: ENG 001A

IGETC: 2A and CalGETC: 2

3302	MATH 001A	CALCULUS	4.0	09:30a-10:50a	MTWR	MSTC151	Kleinfelter,D
6126	MATH 001A	CALCULUS	4.0	3.3 WEEKLY HRS	TBA	HYBRID	Mortada,J
				11:00a-12:20p	MW	MSTC152	

Note: Students must access the lecture portion of this hybrid class at [www.collegeofthedesert.edu/](http://www.collegeofthedesert.edu/) on or before September 2nd, to begin the course. All lab hours will be face to face at the Palm Desert campus on Mondays and Wednesdays.

6166	MATH 001A	CALCULUS	4.0	05:15p-08:20p	TR	MSTC151	Blanton,D
------	-----------	----------	-----	---------------	----	---------	-----------

Note: Section 6166 is a DEMAND CLASS and may open for enrollment when other sections have filled.

East Valley site (NDIO) -Students at off-campus sites should allow sufficient travel time to arrive on time and remain for the duration of the class. Non-Participation and excessive absences may be grounds for being dropped from a course.

►6176	MATH 001A	CALCULUS	4.0	08:00a-09:20a	MTWR	NDIOB206	Podlesny,B
►6140	MATH 001A	CALCULUS	4.0	05:15p-08:20p	MW	NDIOB328	McJilton,M

**MATH 001B** is the second semester of Calculus. It covers methods and applications of integration and infinite series. Prerequisite: MATH-001A

IGETC: 2A and CalGETC: 2

3390	MATH 001B	CALCULUS II	4.0	08:00a-09:20a	MTWR	MATH3	Le,T
3332	MATH 001B	CALCULUS II	4.0	02:00p-05:05p	TR	MSTC151	Perez,J

Note: Section 3332 is a DEMAND CLASS and may open for enrollment when other sections have filled.

►3388	MATH 001B	CALCULUS II	4.0	05:15p-08:20p	TR	NDIOB328	Culhan,D
-------	-----------	-------------	-----	---------------	----	----------	----------

Note: This OFF-CAMPUS CLASS meets at the Indio Campus, 45524 Oasis Street.

3336	MATH 001B	CALCULUS II	4.0	6.7 WEEKLY HRS	TBA	FULLONLN	Le,T
------	-----------	-------------	-----	----------------	-----	----------	------

Note: Students must access this fully online class at [www.collegeofthedesert.edu/](http://www.collegeofthedesert.edu/) on or before September 2nd, to begin the course.

**MATH 002A** is the third semester of the Calculus sequence. It covers differential and integral Calculus of several variables. Prerequisite: MATH 001B

IGETC: 2A and CalGETC: 2

3306	MATH 002A	MULTIVARIATE CALCULUS	4.0	08:00a-09:20a	MTWR	MSTC153	Perez,J
►3362	MATH 002A	MULTIVARIATE CALCULUS	4.0	06:00p-07:20p	MTWR	NDIOB206	Perez,J

Note: This OFF-CAMPUS CLASS meets at the Indio Campus, 45524 Oasis Street.

**MATH 002B** is the traditional sophomore level Linear Algebra course with Calculus 1B prerequisite.

Prerequisite: MATH 001B

IGETC: 2A and CalGETC: 2

3378	MATH 002B	LINEAR ALGEBRA	4.0	02:00p-05:05p	MW	MSTC151	Blanton,D
------	-----------	----------------	-----	---------------	----	---------	-----------

**MATH 002C** is the traditional sophomore level Differential Equations course with Calculus 1B prerequisite.

Prerequisite: MATH 001B

IGETC: 2A and CalGETC: 2

3330	MATH 002C	DIFFER EQUATIONS	4.0	09:30a-10:50a	MTWR	MSTC152	Mortada,J
------	-----------	------------------	-----	---------------	------	---------	-----------

SECT	COURSE	TITLE	U	TIME	DAYS	BLDG/RM	INSTRUCTOR
<b>MATH 005</b> is the first of a two semester sequence preparing students for Calculus. In this course, students will study functions with an emphasis on the trigonometric functions along with topics in analytic geometry. <i>Prerequisite:</i> MATH 049 or qualifying placement, Advisory: ENG 001A and <i>Advisory Corequisite:</i> MATH 355A							
►3360	MATH 005	TRIGONOMETRY	5.0	09:30a-10:40a	MTWR	NDIOB206	Podlesny,B
Note: This OFF-CAMPUS CLASS meets at the Indio Campus, 45524 Oasis Street, Indio. Note: Signing up for this section includes entry into a student cohort that includes all four classes at the Indio Campus. You must be registered for ENGL C10010E, Section 6348; HIST 017, Section 3786; MATH 005, Section 3360; and MATH 355A, Section 8898. Students must make sure their schedule is open for all of these sections in order to register.							
3392	MATH 005	TRIGONOMETRY	5.0	09:30a-12:00p	TR	DM21	Learned,J
3344	MATH 005	TRIGONOMETRY	5.0	05:15p-07:45p	MW	MSTC153	Blanton,D
<u>Asynchronous online classes - Students must access these fully online classes at <a href="http://www.collegeofthedesert.edu/">www.collegeofthedesert.edu/</a> on or before September 2nd, to begin the course.</u>							
3304	MATH 005	TRIGONOMETRY	5.0	5.6 WEEKLY HRS	TBA	FULLONLN	Le,T
3366	MATH 005	TRIGONOMETRY	5.0	5.6 WEEKLY HRS	TBA	FULLONLN	Tardy,C
<b>MATH 009</b> presents a study of the techniques of calculus with emphasis placed on the application of these concepts to business and management related problems. Students in STEM majors are advised to take MATH 001A and MATH 001B instead. <i>Prerequisite:</i> MATH 010 or MATH 012 <i>Advisory:</i> ENG 001A <i>IGETC: 2A and CalGETC: 2</i> <u>Asynchronous online classes - Students must access these fully online classes at <a href="http://www.collegeofthedesert.edu/">www.collegeofthedesert.edu/</a> on or before the start date of the class, to begin the course.</u>							
3312	MATH 009	BUSINESS CALCULUS	4.0	6.7 WEEKLY HRS	TBA	FULLONLN	Jordan,L
3320	MATH 009	BUSINESS CALCULUS	4.0	108 TOTAL HRS	TBA	FULLONLN	Radu,I
<b>Note: 8 week class: 10/27 - 12/19</b>							
3402	MATH 009	BUSINESS CALCULUS	4.0	108 TOTAL HRS	TBA	FULLONLN	Tran Le,J
<b>Note: 8 week class: 10/27 - 12/19</b> Note: Section 3402 is a DEMAND CLASS and may open for enrollment when other sections have filled.							
<b>MATH 010</b> is a function oriented course including the concept of a function and function notation. <i>Prerequisite:</i> MATH 049 or qualifying placement, Advisory <i>Prerequisite:</i> ENG 001A and <i>Advisory Corequisite:</i> MATH 351 <i>IGETC: 2A and CalGETC 2</i>							
3310	MATH 010	COLLEGE ALGEBRA	4.0	09:30a-10:50a	MTWR	MSTC150	Blanton,D
Note: Signing up for this section includes entry into a student cohort that includes all four classes at the Palm Desert Campus. You must be registered for ENGL C1000E, section 6402; HIST 017, section 6352; MATH 010, section 3310; and MATH 361, Section 8878. Students must make sure their schedule is open for all of these sections in order to register.							
3364	MATH 010	COLLEGE ALGEBRA	4.0	09:30a-12:35p	MW	MATH3	Garcia,V
3624	MATH 010	COLLEGE ALGEBRA	4.0	05:15p-08:20p	TR	MSTC150	STAFF
Note: Section 3624 is a DEMAND CLASS and may open for enrollment when other sections have filled.							
<u>East Valley site (NDIO) -Students at off-campus sites should allow sufficient travel time to arrive on time and remain for the duration of the class. Non-Participation and excessive absences may be grounds for being dropped from a course.</u>							
►3386	MATH 010	COLLEGE ALGEBRA	4.0	02:00p-05:05p	MW	NDIOB328	McJilton,M
Note: This OFF-CAMPUS CLASS meets at the Indio Campus, 45524 Oasis Street. Note: Section 3386 is a DEMAND CLASS and may open for enrollment when other sections have filled.							
►3412	MATH 010	COLLEGE ALGEBRA	4.0	3.3 WEEKLY HRS	TBA	HYBRID	Palafox,D
<b>05:15p-06:35p TR NDIOB225</b> Note: Students must access the lecture portion of this hybrid class at <a href="http://www.collegeofthedesert.edu/">www.collegeofthedesert.edu/</a> on or before September 2nd, to begin the course. All lab hours will be face to face at the Indio campus, 45524 Oasis Street, Tuesdays and Thursdays.							
<u>West Valley sites (PS) (CDHS) -Students at off-campus sites should allow sufficient travel time to arrive on time and remain for the duration of the class. Non-Participation and excessive absences may be grounds for being dropped from a course.</u>							
►3380	MATH 010	COLLEGE ALGEBRA	4.0	04:00p-07:05p	MW	PS5	Bartels,K
Note: This OFF CAMPUS CLASS meets at the COD Temporary Palm Springs Campus, 1300 East Baristo Road.							
►6908	MATH 010	COLLEGE ALGEBRA	4.0	04:00p-07:05p	TR	CDHS312	STAFF
Note: This OFF-CAMPUS CLASS meets in Desert Hot Springs at 11625 West Drive. Note: Section 6908 is a DEMAND CLASS and may open for enrollment when other sections have filled.							
<u>Asynchronous online classes - Students must access these fully online classes at <a href="http://www.collegeofthedesert.edu/">www.collegeofthedesert.edu/</a> on or before the start date of the class, to begin the course.</u>							
3394	MATH 010	COLLEGE ALGEBRA	4.0	6.7 WEEKLY HRS	TBA	FULLONLN	Culhan,D
3334	MATH 010	COLLEGE ALGEBRA	4.0	6.7 WEEKLY HRS	TBA	FULLONLN	Dostal,C

## MATH 85

### Fall Textbooks \$5.00

#### College of the Desert Textbook Rental Pilot program

Select textbooks available for rent for \$5.00.

College of the Desert is launching a textbook rental pilot program to make education at COD even more accessible and affordable.

Thanks to the generous donations of the COD Friends of the Library and Lisa Wendel Memorial Foundation, select textbooks will be available for rent for \$5. The Rental Assistance Program is making select books available for \$5 for the Fall 2024 semester.

For further information, please contact the Bookstore at (760) 773-2564.

### MyMathLab/ Math XL, Enhanced Web Assign

provides a rich and flexible set of course materials in mathematics and statistics. Students can use online tools, such as video lectures, animations, and a multimedia textbook to independently improve their understanding and performance.

When purchasing materials, students should check in the bookstore to determine if any of the above systems are required for their class(es).

## 86 MATH

### COD is a Smoke Free Campus

College of the Desert and all of its campuses are smoke-and tobacco-free. At the request of the Associated Students of College of the Desert, the College's Board of Trustees adopted Policy 3570 on July 19, 2018, which bans smoking, vaping and all tobacco products.

This policy applies to all students, faculty and staff and includes all activities occurring on the College's campuses, including the weekend Street Fair.

Anyone who needs help quitting tobacco can call 1-(800) NO-BUTTS, visit [www.NoButts.org](http://www.NoButts.org), or go to Student Health Services to obtain smoking cessation information.

Whether you are a smoker or a non-smoker, College of the Desert knows that the campus community will demonstrate thoughtfulness, consideration and cooperation as we work together to successfully implement this new policy.

**Evening Classes  
appear in BOLD print  
throughout this  
schedule**

SECT	COURSE	TITLE	U	TIME	DAYS	BLDG/RM	INSTRUCTOR
3376	MATH 010	COLLEGE ALGEBRA	4.0	6.7 WEEKLY HRS	TBA	FULLONLN	Kleinfelter,D
3612	MATH 010	COLLEGE ALGEBRA	4.0	6.7 WEEKLY HRS	TBA	FULLONLN	Jordan,L
3358	MATH 010	COLLEGE ALGEBRA	4.0	108 TOTAL HRS	TBA	FULLONLN	Jordan,L
<b>Note: 8 week class: 09/02 - 10/24</b>							
3370	MATH 010	COLLEGE ALGEBRA	4.0	108 TOTAL HRS	TBA	FULLONLN	Mortada,J
<b>Note: 8 week class: 10/27 - 12/19</b>							
3626	MATH 010	COLLEGE ALGEBRA	4.0	108 TOTAL HRS	TBA	FULLONLN	STAFF
<b>Note: 8 week class: 10/27 - 12/19</b>							
<b>Note: Section 3626 is a DEMAND CLASS and may open for enrollment when other sections have filled.</b>							
3630	MATH 010	COLLEGE ALGEBRA	4.0	108 TOTAL HRS	TBA	FULLONLN	Tardy,C
<b>Note: 8 week class: 10/27 - 12/19</b>							
<b>MATH 011</b> focuses on the development of quantitative reasoning skills through in depth, integrated explorations of topics in mathematics, including number systems. Emphasis is on problem solving strategies and in-depth comprehension of foundational concepts of mathematics. Prerequisite: MATH 045, Advisory: ENG 001A, and Advisory Corequisite: MATH 061 or MATH 361 or MATH 374							
<u>Asynchronous online classes - Students must access these fully online classes at <a href="http://www.collegeofthedesert.edu/">www.collegeofthedesert.edu/</a> on or before the start date of the class, to begin the course.</u>							
3650	MATH 011	MATH ELEM TEACHERS	3.0	5.6 WEEKLY HRS	TBA	FULLONLN	Flora,M
3652	MATH 011	MATH ELEM TEACHERS	3.0	90 TOTAL HRS	TBA	FULLONLN	Flora,M
<b>Note: 8 week class: 09/02 - 10/24</b>							
3618	MATH 011	MATH ELEM TEACHERS	3.0	90 TOTAL HRS	TBA	FULLONLN	Flora,M
<b>Note: 8 week class: 10/27 - 12/19</b>							
3656	MATH 011	MATH ELEM TEACHERS	3.0	90 TOTAL HRS	TBA	FULLONLN	Miller,L
<b>Note: 8 week class: 10/27 - 12/19</b>							
<b>Note: Section 3656 is a DEMAND CLASS and may open for enrollment when other sections have filled.</b>							
<b>MATH 012</b> is the second in a two semester sequence preparing students for Calculus. In this course, students will extend the concept of a function to polynomial, rational, exponential and logarithmic functions, as well as studying analytic trigonometry. Prerequisite: MATH 005 or qualifying placement, Advisory Corequisite: MATH 355B IGETC: 2A and CalGETC 2							
3314	MATH 012	PRE-CALCULUS	5.0	08:00a-10:30a	TR	DM23	STAFF
<b>Note: Section 3314 is a DEMAND CLASS and may open for enrollment when other sections have filled.</b>							
3324	MATH 012	PRE-CALCULUS	5.0	11:00a-12:10p	TR	MSTC151	Radu,I
<b>Note: This is a hybrid online class that meets on Tuesday and Thursday. All remaining required hours will be asynchronous online in addition to homework assignments.</b>							
3372	MATH 012	PRE-CALCULUS	5.0	02:00p-04:30p	MW	MSTC152	Garcia,V
<b>Note: Section 3372 is a DEMAND CLASS and may open for enrollment when other sections have filled.</b>							
3614	MATH 012	PRE-CALCULUS	5.0	05:15p-07:45p	MW	MSTC150	Lege,G
<u>East Valley site (NDIO) -Students at off-campus sites should allow sufficient travel time to arrive on time and remain for the duration of the class. Non-Participation and excessive absences may be grounds for being dropped from a course.</u>							
3606	MATH 012	PRE-CALCULUS	5.0	02:00p-03:10p	MTWR	NDIOB206	Podlesny,B
3382	MATH 012	PRE-CALCULUS	5.0	05:15p-07:45p	TR	NDIOB329	McJilton,M
<u>Asynchronous online classes - Students must access these fully online classes at <a href="http://www.collegeofthedesert.edu/">www.collegeofthedesert.edu/</a> on or before September 2nd, to begin the course.</u>							
3340	MATH 012	PRE-CALCULUS	5.0	5.6 WEEKLY HRS	TBA	FULLONLN	Tran Le,J
3404	MATH 012	PRE-CALCULUS	5.0	5.6 WEEKLY HRS	TBA	FULLONLN	Dostal,C
<b>MATH 013</b> is designed for social science and liberal arts majors. It emphasizes applications of mathematics in the areas of management science, probability and statistics, social choice and decision making, graph theory, and consumer finance. Prerequisite: MATH 045 or MATH 049 or qualifying placement. Advisory: ENG 001A and Advisory Corequisite: MATH 061 or MATH 361 IGETC: 2A and CalGETC 2							
3410	MATH 013	LIBERAL ARTS MATH	4.0	6.7 WEEKLY HRS	TBA	FULLONLN	Learned,J
<b>Note: Students must access this fully online class at <a href="http://www.collegeofthedesert.edu/">www.collegeofthedesert.edu/</a> on or before September 2nd, to begin the course.</b>							
<b>MATH-014 - See STAT C1000</b>							
<b>MATH 015</b> is a study in discrete mathematical systems for computer science including methods of proof that shape the foundations of computer science. Includes propositional logic, set and number theory, Boolean Algebra, deductive and inductive proof, functions and relations, combinatorics, discrete probability, graph theory and network models, and efficiency of algorithms. Prerequisite: CS 007A & MATH 012 Advisory: ENG 001A IGETC: 2A and CalGETC: 2							
3490	MATH 015	DISCRETE STRUCTURES	4.0	11:00a-12:20p	MTWR	DM22	Perez,J

M = Mon; T = Tues; W = Wed; MW = Mon & Wed; R = Thurs; TR = Tues & Thurs; F = Fri; S = Saturday; SU = Sun



SECT	COURSE	TITLE	U	TIME	DAYS	BLDG/RM	INSTRUCTOR
<b>MATH 016</b> is on various topics of mathematics that apply to problems in business, economics, social science, and personal finance. Prerequisite: MATH 045 or MATH 049 or qualifying placement and Advisory: ENG 001A IGETC: 2A and CalGETC: 2							
3326	MATH 016	FINITE MATH	3.0	3.3 WEEKLY HRS	TBA	FULLONLN	Flora,M
Note: Students must access this fully online class at <a href="http://www.collegeofthedesert.edu/">www.collegeofthedesert.edu/</a> on or before September 2nd, to begin the course.							
<b>MATH 061</b> aids students in cultivating personal strategies to improve success in math courses. During this course, which may be taken concurrently with or before taking other mathematics courses, students will develop study skills specific for learning mathematics. Students receive a Pass/No Pass grade mark.							
3338	MATH 061	MATH STUDY SKILLS	1.0	08:00a-09:15a	MW	MSTC151	Flora,M
Note: 6 week class: 09/15 - 10/22							
<b>MATH 080</b> is a science support course covering scientific notation, unit conversions, computing averages and percentages, mathematics vocabulary, interpreting and creating graphs and charts, logarithmic scales, and general problem-solving. Students receive a Pass/No Pass grade mark.							
3616	MATH 080	MATH IN SCI SUPPORT	CRED 0.5	27 TOTAL HRS	TBA	FULLONLN	Miller,L
Note: 8 week class: 09/29 - 11/21							
Note: Students must access this fully online class at <a href="http://www.collegeofthedesert.edu/">www.collegeofthedesert.edu/</a> on or before September 29th, to begin the course.							
<b>MATH 150</b> is a college level course in algebra for majors in the Liberal Arts and Humanities: Cartesian coordinates, linear, polynomial, rational, radical, exponential, absolute value, and logarithmic functions; systems of equations; theory of polynomial equations; analytic geometry. Prerequisite: MATH 049 or qualifying placement, Advisory Prerequisite: ENG 001A, and Advisory Corequisite: MATH 150S							
6322	MATH 150	COLLEGE ALGEBRA	3.0	09:30a-10:50a	TR	DM22	Jordan,L
►6344	MATH 150	COLLEGE ALGEBRA	3.0	11:00a-12:20p	TR	NDIOB206	Podlesny,B
Note: This OFF-CAMPUS CLASS meets at the Indio Campus, 45524 Oasis Street.							
6182	MATH 150	COLLEGE ALGEBRA	3.0	3.3 WEEKLY HRS	TBA	FULLONLN	Culhan,D
Note: Students must access this fully online class at <a href="http://www.collegeofthedesert.edu/">www.collegeofthedesert.edu/</a> on or before September 2nd, to begin the course.							
<b>MATH 150S</b> is a laboratory course that supports students who are enrolled in college algebra. Hands on assignments and guided study designed to improve arithmetic and algebra skills, reading and writing in mathematics, and preparing students for quizzes and tests in a college algebra course.							
6314	MATH 150S	COLLEGE ALGEBRA LAB	1.0	11:00a-12:35p	MW	MSTC150	STAFF
Note: 14 week class: 09/15 - 12/17							
<b>MATH 310</b> is a noncredit statistics support course covering scientific notation, unit conversions, computing averages and percentages, mathematics vocabulary, interpreting and creating graphs and charts, and general problem-solving. Advisory: MATH 372 Students receive a Pass/No Pass grade mark.							
8830	MATH 310	STATISTICS SUPPORT NC	0.0	11:00a-11:50a	MW	DM21	STAFF
Note: 14 week class: 09/15 - 12/17							
<b>MATH 350</b> is a noncredit course that supports students who are enrolled in college algebra. It consists of hands-on assignments and guided study that focuses on topics to help students succeed in a college algebra course. Students receive a Pass/No Pass grade mark.							
8868	MATH 350	COLLEGE ALGEBRA SUP NC	0.0	11:00a-12:35p	MW	MSTC150	STAFF
Note: 14 week class: 09/15 - 12/17							
<b>MATH 351</b> is designed to support students learning college algebra. The focus of this course is to review core prerequisite skills and concepts with an emphasis on critical thinking and problem solving to increase likelihood of success in College Algebra. This course builds quantitative literacy, connecting learning strategies and mathematical knowledge necessary for success in learning college algebra. Students receive a Pass/No Pass grade mark.							
8842	MATH 351	COLLEGE ALG STEM SPRT	0.0	36 TOTAL HRS	TBA	FULLONLN	STAFF
Note: 14 week class: 09/15 - 12/19							
Note: Students must access this fully online class at <a href="http://www.collegeofthedesert.edu/">www.collegeofthedesert.edu/</a> on or before September 15th, to begin the course.							
8844	MATH 351	COLLEGE ALG STEM SPRT	0.0	02:00p-03:15p	MW	MSTC153	STAFF
Note: 12 week class: 09/29 - 12/17							
<b>MATH 355A</b> is designed to be taken concurrently with MATH 005: Trigonometry. The focus of this course is to review core skills and concepts with an emphasis on critical thinking and problem solving to increase likelihood of success in Trigonometry. This course builds quantitative literacy, connecting learning strategies and mathematical knowledge necessary for successful completion of MATH 005. Advisory: Math 374 Students receive a Pass/No Pass grade mark.							
►8898	MATH 355A	TRIGONOMETRY SUPPORT	0.0	11:00a-12:05p	MW	NDIOB302	Podlesny,B

## MATH 87

### Tutoring and Academic Skills Center (TASC)

The Tutoring and Academic Skills Center (TASC) provides students with many academic resources to help them succeed in their courses. Students can seek help at any TASC location (Palm Desert, Indio, Palm Springs, Mecca/Thermal, and Coachella) for academic skill support. Services include Canvas and student portal navigation, computer and technology help, study skills advice, and campus resource referrals. Students can also find study spaces and computers equipped with webcams and academic software (Office, SPSS, etc.) at each location.

For students looking for more specific subject support, they can work with peer tutors at the Palm Desert and Indio TASC sites. All TASC tutoring is drop-in; no appointments needed. To view tutoring subject offerings by campus, tutor schedules, and online tutors' Zoom links, visit the TASC Tutoring Schedules page on the TASC Canvas.

Finally, NetTutor is available as additional virtual support. From the NetTutor Student Hub page, students can view all available tutoring options, including drop-in or by appointment.

Have questions about TASC resources? Feel free to call (760) 776-7241.

#### Fall hours:

Monday - Thursday  
8:00 a.m. - 6:00 p.m.  
Friday  
8:00 a.m. - 5:00 p.m.

East Valley Education  
Centers

Visit our new  
(Building B) and  
renovated (Building A)  
in Indio

To learn more about  
the East Valley  
Education Centers,  
call 760- 776-7200,  
visit us online at

[www.college-  
ofthedesert.edu/Indio](http://www.college-ofthedesert.edu/Indio),

or email  
[offcampussite@college-](mailto:offcampussite@college-)

SECT	COURSE	TITLE	U	TIME	DAYS	BLDG/RM	INSTRUCTOR
<p>Note: This OFF-CAMPUS CLASS meets at the Indio Campus, 45524 Oasis Street.            Note: Signing up for this section includes entry into a student cohort that includes all four classes at the Indio Campus. You must be registered for ENGL C10010E, Section 6348; HIST 017, Section 3786; MATH 005, Section 3360; and MATH 355A, Section 8898. Students must make sure their schedule is open for all of these sections in order to register.</p>							
<p><b>MATH 355B</b> is designed to support students learning Pre-Calculus. This course builds quantitative literacy, connecting learning strategies and mathematical knowledge necessary for success when learning Pre-Calculus. Students receive a Pass/No Pass grade mark.</p>							
►8852	MATH 355B PRE-CALCULUS SUPPORT	0.0	03:30p-04:35p	TR		NDIOB329	STAFF
<p><b>Note: 14 week class: 09/16 - 12/18</b>            Note: This OFF-CAMPUS CLASS meets at the Indio Campus, 45524 Oasis Street.            Note: No class meetings Nov. 11 and 27</p>							
8858	MATH 355B PRE-CALCULUS SUPPORT	0.0	36 TOTAL HRS	TBA		FULLONLN	STAFF
<p><b>Note: 14 week class: 09/15 - 12/19</b>            Note: Students must access this fully online class at <a href="http://www.collegeofthedesert.edu/">www.collegeofthedesert.edu/</a> on or before September 15th, to begin the course.</p>							
<p><b>MATH 361</b> aids students in cultivating personal strategies to improve success in math courses. During this course, which may be taken concurrently with or before taking other mathematics courses, students will develop study skills specific for learning mathematics. Students receive a Pass/No Pass grade mark.</p>							
8870	MATH 361 MATH STUDY SKILLS NC	0.0	08:00a-09:15a	MW		MSTC151	Flora,M
<p><b>Note: 6 week class: 09/15 - 10/22</b></p>							
8878	MATH 361 MATH STUDY SKILLS NC	0.0	11:00a-11:50a	T		MSTC150	Flora,M
<p>Note: Signing up for this section includes entry into a student cohort that includes all four classes at the Palm Desert Campus. You must be registered for ENGL C1000E, section 6402; HIST 017, section 6352; MATH 010, section 3310; and MATH 361, Section 8878. Students must make sure their schedule is open for all of these sections in order to register.</p>							
<p><b>MATH 380</b> is a noncredit science support course covering scientific notation, unit conversions, computing averages and percentages, mathematics vocabulary, interpreting and creating graphs and charts, logarithmic scales, and general problem-solving. Advisory: MATH 372 and ENG 061            Students receive a Pass/No Pass grade mark.</p>							
8818	MATH 380 MATH IN SCI SUPPORT NC	0.0	27 TOTAL HRS	TBA		FULLONLN	Miller,L
<p><b>Note: 8 week class: 09/29 - 11/21</b>            Note: Students must access this fully online class at <a href="http://www.collegeofthedesert.edu/">www.collegeofthedesert.edu/</a> on or before September 29th, to begin the course.</p>							
<p><b>MATH 410</b> is a noncredit course designed to be taken concurrently with MATH 001A. The focus of this course is to review core prerequisite skills and concepts that are essential for calculus.            Students receive a Pass/No Pass grade mark.</p>							
8866	MATH 410 CALCULUS I SUPPORT	0.0	11:00a-12:05p	TR		DM23	STAFF
<p><b>Note: 14 week class: 09/09 - 12/11</b>            Note: No class meetings November 11 and 27</p>							
►8872	MATH 410 CALCULUS I SUPPORT	0.0	05:15p-06:20p	TR		NDIOB226	STAFF
<p><b>Note: 14 week class: 09/16 - 12/18</b>            Note: This OFF-CAMPUS CLASS meets at the Indio Campus, 45524 Oasis Street.            Note: No class meetings November 11 and 27</p>							
<p><b>MATH 420</b> is a noncredit course designed to be taken concurrently with Math 001B. The focus of this course is to review core prerequisite skills and concepts that are essential for second semester calculus.            Students receive a Pass/No Pass grade mark.</p>							
8874	MATH 420 CALCULUS II SUPPORT	0.0	36 TOTAL HRS	TBA		FULLONLN	STAFF
<p><b>Note: 14 week class: 09/08 - 12/13</b>            Note: Students must access this fully online class at <a href="http://www.collegeofthedesert.edu/">www.collegeofthedesert.edu/</a> on or before September 8th, to begin the course.</p>							
<p><b>Statistics</b></p>							
<p><b>STAT C1000</b> is an introduction to statistical thinking and processes, including methods and concepts for discovery and decisionmaking using data. Topics include descriptive statistics; probability and sampling distributions; statistical inference; correlation and linear regression; analysis of variance, chi-squared, and t-tests; and application of technology for statistical analysis including the interpretation of the relevance of the statistical findings. Students apply methods and processes to applications using data from a broad range of disciplines. Prerequisite: MATH 045 or MATH 049 or qualifying placement, Advisory: ENG 001A or ENGL C1000 or ENGL C1000E or college-level composition or equivalent, Advisory: MATH 310 or concurrent enrollment; (formerly MATH 014)            IGETC 2A and CalGETC: 2</p>							
3456	STAT C1000 INTRO TO STATISTICS	4.0	09:30a-12:35p	TR		MATH3	McJilton,M

SECT	COURSE	TITLE	U	TIME	DAYS	BLDG/RM	INSTRUCTOR
▶3472	STAT C1000	INTRO TO STATISTICS	4.0	05:15p-08:20p	MW	NDIOB329	Palafox,D
Note: This OFF-CAMPUS CLASS meets at the Indio Campus, 45524 Oasis Street.							
6124	STAT C1000	INTRO TO STATISTICS	4.0	3.3 WEEKLY HRS	TBA	HYBRID	Bartels,K
				05:15p-06:35p	TR	MSTC153	
Note: Students must access this hybrid online class at <a href="http://www.collegeofthedesert.edu/">www.collegeofthedesert.edu/</a> on or before September 2nd, to begin the course. Lab hours will be face to face on the Palm Desert Campus.							
<u>Asynchronous online classes - Students must access these fully online classes at <a href="http://www.collegeofthedesert.edu/">www.collegeofthedesert.edu/</a> on or before the start date of the class, to begin the course.</u>							
3398	STAT C1000	INTRO TO STATISTICS	4.0	6.7 WEEKLY HRS	TBA	FULLONLN	Kleinfelter,D
3622	STAT C1000	INTRO TO STATISTICS	4.0	6.7 WEEKLY HRS	TBA	FULLONLN	Kleinfelter,D
3384	STAT C1000	INTRO TO STATISTICS	4.0	108 TOTAL HRS	TBA	FULLONLN	Mortada,J
<b>Note: 8 week class: 09/02 - 10/24</b>							
3488	STAT C1000	INTRO TO STATISTICS	4.0	108 TOTAL HRS	TBA	FULLONLN	Miller,L
<b>Note: 8 week class: 09/02 - 10/24</b>							
Note: Section 3488 is a DEMAND CLASS and may open for enrollment when other sections have filled.							
3634	STAT C1000	INTRO TO STATISTICS	4.0	108 TOTAL HRS	TBA	FULLONLN	STAFF
<b>Note: 8 week class: 10/27 - 12/19</b>							
Note: Section 3634 is a DEMAND CLASS and may open for enrollment when other sections have filled.							

## MATH - MUS 89

Stay on task in Math and Science with TASC Tutors! Tutoring support for Math and Science is offered in the Tutoring and Academic Skills Center located in the Hilb building, 2nd floor or call (760) 776-7241 for more information.

## MESA

**MESA 001** is for MESA students offers networking opportunities; cultivates study skills; promotes personal and professional development; provides an overview of technical careers, corporations, and four-year institutions; and promotes timely completion of transfer programs. Field trips may be required. Students receive a Pass/No Pass grade mark. (formerly MATH 071)

3660	MESA 001	MESA ORIENTATION	1.0	01:00p-02:15p	F	MSTC150	STAFF
------	----------	------------------	-----	---------------	---	---------	-------

**Note: 12 week class: 09/19 - 12/12**  
Note: No Class meeting Nov. 28

## Music

**MUS 001** is a study of the basic materials of music and how those materials combine to create musical structures. Prerequisite: MUS 012 Advisory: Concurrent enrollment in MUS 021A, or MUS 021B, or another music performance class.

1958	MUS 001	MUSIC THEORY I	4.0	10:00a-12:30p	T	ART100A	Fesmire,A
				3.8 WEEKLY HRS	TBA	HYBRID	

Note: This hybrid class will meet for 2.8 lab hours on Tuesdays. The remaining hours will be required online in addition to homework assignments. Students must access this hybrid online class at [www.collegeofthedesert.edu/](http://www.collegeofthedesert.edu/) on or before September 2nd, to begin the course.

**MUS 002** continues the study of concepts introduced in Music Theory I. Prerequisite: MUS 001 Advisory: Concurrent enrollment in MUS 021A, or MUS 021B, or another music performance class.

1952	MUS 002	MUSIC THEORY II	4.0	10:00a-12:30p	R	ART100A	Fesmire,A
				3.8 WEEKLY HRS	TBA	HYBRID	

Note: Class meets one day per week for 2.8 hours and another 3.8 hours per week are required online in addition to homework assignments. Students must access this Hybrid online class at [www.collegeofthedesert.edu/](http://www.collegeofthedesert.edu/) on or before September 2nd, to begin the course.

**MUS 005** is a survey of rock music.

1888	MUS 005	HISTORY/ROCK N ROLL	3.0	09:30a-10:50a	TR	CMH4	Jacobson,M
▶1872	MUS 005	HISTORY/ROCK N ROLL	3.0	11:00a-12:20p	TR	NDIOB107	Smith,S

Note: This OFF-CAMPUS CLASS meets at the Indio Campus, 45524 Oasis Street, Indio.

1846	MUS 005	HISTORY/ROCK N ROLL	3.0	12:30p-01:50p	TR	CMH4	STAFF
1878	MUS 005	HISTORY/ROCK N ROLL	3.0	02:00p-03:20p	MW	CMH4	Carey,J
1854	MUS 005	HISTORY/ROCK N ROLL	3.0	05:30p-08:35p	M	CMH4	Palominos,J

Asynchronous online classes - Students must access these fully online classes at [www.collegeofthedesert.edu/](http://www.collegeofthedesert.edu/) on or before the start date of the class, to begin the course.

1832	MUS 005	HISTORY/ROCK N ROLL	3.0	3.3 WEEKLY HRS	TBA	FULLONLN	Reba,C
1856	MUS 005	HISTORY/ROCK N ROLL	3.0	54 TOTAL HRS	TBA	FULLONLN	Carey,J

**Note: 8 week class: 09/02 - 10/24**

1866	MUS 005	HISTORY/ROCK N ROLL	3.0	54 TOTAL HRS	TBA	FULLONLN	Jacobson,M
------	---------	---------------------	-----	--------------	-----	----------	------------

**Note: 8 week class: 09/02 - 10/24**

1822	MUS 005	HISTORY/ROCK N ROLL	3.0	54 TOTAL HRS	TBA	FULLONLN	Carey,J
------	---------	---------------------	-----	--------------	-----	----------	---------

**Note: 8 week class: 10/27 - 12/19**

1834	MUS 005	HISTORY/ROCK N ROLL	3.0	54 TOTAL HRS	TBA	FULLONLN	Jacobson,M
------	---------	---------------------	-----	--------------	-----	----------	------------

**Note: 8 week class: 10/27 - 12/19**

## Common Course Numbering is here Fall 2025

California Community Colleges, including College of the Desert, are adopting a system that assigns the same course number to comparable courses across all California Community Colleges to streamline transfer for students.

Starting Fall 2025, several Common Course Numbering (CCN) courses will be offered for general education. These courses will have a new course code, number and subject:

- COMM 001 will become **COMM C1000**
- ENG 001A will become **ENGL C1000**
- ENG 001X will become **ENGL C1000E**
- ENG 003 will become **ENGL C1001**
- MATH 014 will become **STAT C1000**
- PS 001 will become **POLS C1000**
- PSY 001 will become **PSYC C1000**

## 90 MUS

### Interested in Music?

Did you know College of the Desert offers a variety of music courses for all interests.

Have you ever wanted to learn how to play piano (MUS-021A), classical guitar (MUS-039A), or jazz guitar (MUS-050A); or play in a jazz group (MUS-028) or Symphonic Band (MUS-033)? If so, enroll this Fall.

We offer singers the choice of basic voice , Voice I (MUS-022A), and Chamber Singers (MUS-031).

See class schedule for details.

SECT	COURSE	TITLE	U	TIME	DAYS	BLDG/RM	INSTRUCTOR
<b>MUS 006</b> studies the history of film music and famous film composers. IGETC: 3A and CalGETC: 3A							
1968	MUS 006	HISTORY/FILM MUSIC	3.0	3.3 WEEKLY HRS	TBA	FULLONLN	Stupin,M
Note: Students must access this fully online class at <a href="http://www.collegeofthedesert.edu/">www.collegeofthedesert.edu/</a> on or before September 2nd, to begin the course.							
<b>MUS 007</b> students study the history and development of musical theatre. IGETC: 3A and CalGETC: 3A							
1956	MUS 007	HISTORY/MUS THEATRE	3.0	02:00p-03:20p	TR	CMH4	Miller,J
<b>MUS 010</b> is a survey of art music in western civilization. IGETC: 3A and CalGETC: 3A							
3048	MUS 010	INTRO TO MUSIC	3.0	11:00a-12:20p	MW	CMH4	Carey,J
<u>Asynchronous online classes - Students must access these fully online classes at <a href="http://www.collegeofthedesert.edu/">www.collegeofthedesert.edu/</a> on or before the start date of the class, to begin the course.</u>							
3054	MUS 010	INTRO TO MUSIC	3.0	3.3 WEEKLY HRS	TBA	FULLONLN	Stupin,M
1916	MUS 010	INTRO TO MUSIC	3.0	54 TOTAL HRS	TBA	FULLONLN	Carey,J
<b>Note: 8 week class: 09/02 - 10/24</b>							
1946	MUS 010	INTRO TO MUSIC	3.0	54 TOTAL HRS	TBA	FULLONLN	Stupin,M
<b>Note: 8 week class: 10/27 - 12/19</b>							
<b>MUS 011</b> is a survey of jazz music from its origins in the late 19th century to today. IGETC: 3A and CalGETC: 3A							
3078	MUS 011	HISTORY/JAZZ	3.0	3.3 WEEKLY HRS	TBA	FULLONLN	Anglim,K
Note: Students must access this fully online class at <a href="http://www.collegeofthedesert.edu/">www.collegeofthedesert.edu/</a> on or before September 2nd, to begin the course.							
<b>MUS 012</b> is a basic course in music theory designed to develop an understanding of notation, rhythm, pitch, keys, scales, intervals, triads and music terminology. IGETC: 3A and CalGETC: 3A							
3074	MUS 012	FUNDAMENTALS/MUSIC	3.0	02:00p-03:20p	MW	ART100A	Smith,S
<u>Asynchronous online classes - Students must access these fully online classes at <a href="http://www.collegeofthedesert.edu/">www.collegeofthedesert.edu/</a> on or before the start date of the class, to begin the course.</u>							
1932	MUS 012	FUNDAMENTALS/MUSIC	3.0	3.3 WEEKLY HRS	TBA	FULLONLN	Fesmire,A
3058	MUS 012	FUNDAMENTALS/MUSIC	3.0	54 TOTAL HRS	TBA	FULLONLN	Fesmire,A
<b>Note: 8 week class: 09/02 - 10/24</b>							
3056	MUS 012	FUNDAMENTALS/MUSIC	3.0	54 TOTAL HRS	TBA	FULLONLN	Fesmire,A
<b>Note: 8 week class: 10/27 - 12/19</b>							
<b>MUS 021A</b> is an introduction to beginning keyboard skills.							
1816	MUS 021A	PIANO I	1.0	09:00a-10:20a	MW	SOC11	Carey,J
1912	MUS 021A	PIANO I	1.0	01:00p-02:20p	TR	SOC11	Adams,J
1964	MUS 021A	PIANO I	1.0	06:00p-09:05p	T	SOC11	He,X
<b>MUS 021B</b> students refine and further develop beginning keyboard skills. Prerequisite: MUS 021A							
1914	MUS 021B	PIANO II	1.0	08:00a-09:20a	TR	SOC11	Adams,J
1966	MUS 021B	PIANO II	1.0	06:00p-09:05p	T	SOC11	He,X
<b>MUS 021C</b> will allow students to refine beginning keyboard skills and develop intermediate skills. Prerequisite: MUS 021B							
1934	MUS 021C	PIANO III	1.0	08:00a-09:20a	TR	SOC11	Adams,J
1972	MUS 021C	PIANO III	1.0	06:00p-09:05p	T	SOC11	He,X
<b>MUS 022A</b> students learn the basics of singing technique.							
1894	MUS 022A	VOICE I	2.0	12:30p-02:35p	TR	M2	Almy,M
<b>MUS 022B</b> students learn the basics of singing presentation and interpretation. Prerequisite: MUS-022A							
1808	MUS 022B	VOICE II	2.0	12:30p-02:35p	TR	M2	Almy,M
<b>MUS 022C</b> students learn vocal technique, interpretation and presentation. Prerequisite: MUS-022B							
1812	MUS 022C	VOICE III	2.0	12:30p-02:35p	TR	M2	Almy,M
<b>MUS 027</b> is for the rehearsal and public performance of music for large jazz ensemble. Prerequisite: Audition required to confirm eligibility for enrollment							
1936	MUS 027	JAZZ BAND	1.0	06:00p-09:05p	M	M2	Howe,M
Note: Auditions will take place during the first class meeting or by appointment.							
<b>MUS 028</b> is for the rehearsal and public performance of music for jazz combos. Prerequisite: Audition required to confirm eligibility for enrollment							
1826	MUS 028	JAZZ ENSEMBLES	1.0	09:30a-12:35p	F	M2	STAFF
Note: Auditions will take place during the first class meeting or by appointment.							

M = Mon; T = Tues; W = Wed; MW = Mon & Wed; R = Thurs; TR = Tues & Thurs; F = Fri; S = Saturday; SU = Sun



SECT	COURSE	TITLE	U	TIME	DAYS	BLDG/RM	INSTRUCTOR
<b>MUS 031</b> is for the preparation and performance of vocal chamber music. <i>Limitation on enrollment: Audition required to confirm eligibility for enrollment</i>							
1828	MUS 031	CHAMBER SINGERS	1.0	06:00p-09:05p	T	M2	Carey,J
Note: Auditions will take place during the first class meeting or by appointment.							
<b>MUS 033</b> is the study and performance of symphonic band literature. Prior musical training on a wind or percussion instrument is required. <i>Prerequisite: Audition required to confirm eligibility for enrollment</i>							
▶1928	MUS 033	SYMPHONIC BAND	1.0	06:00p-09:05p	W	RMHSBAND	Fleischmann,M
Note: This OFF-CAMPUS CLASS meets at Rancho Mirage High School. Note: Auditions will take place during the first class meeting or by appointment.							
<b>MUS 039A</b> is a beginning guitar course covering fundamentals of guitar technique and the reading of music notation in a variety of musical styles. <i>Advisory: MUS 012</i>							
1986	MUS 039A	CLASS GUITAR, BEG	2.0	03:30p-05:35p	T	ART100A	Palominos,J
2.3 WEEKLY HRS TBA HYBRID							
Note: Class meets one day per week for 2.3 hours and another 2.3 hours per week are required online in addition to homework assignments. Students must access this Hybrid online class at <a href="http://www.collegeofthedesert.edu/">www.collegeofthedesert.edu/</a> on or before September 2nd, to begin the course.							
<b>MUS 039B</b> is an intermediate level guitar course that builds on the skills learned in MUS 039A including guitar technique, perfecting sound production, and the reading of music notation in a variety of musical styles. <i>Prerequisite: MUS 039A Advisory: MUS 012</i>							
1954	MUS 039B	CLASS GUITAR, INT	2.0	03:30p-05:35p	T	ART100A	Palominos,J
2.3 WEEKLY HRS TBA HYBRID							
Note: Class meets one day per week for 2.3 hours and another 2.3 hours per week are required online in addition to homework assignments. Students must access this Hybrid online class at <a href="http://www.collegeofthedesert.edu/">www.collegeofthedesert.edu/</a> on or before September 2nd, to begin the course.							
<b>MUS 050A</b> is a beginning guitar course covering fundamentals of guitar technique, music reading, improvisation, and history in jazz, rock, and other contemporary styles. <i>Advisory: MUS-012</i>							
1976	MUS 050A	JAZZ/ROCK GUITAR,BEG	2.0	4.5 WEEKLY HRS	TBA	FULLONLN	Fesmire,A
Note: Students must access this fully online class at <a href="http://www.collegeofthedesert.edu/">www.collegeofthedesert.edu/</a> on or before September 2nd, to begin the course.							
<b>MUS 050B</b> is an intermediate level guitar course that focuses on jazz, rock, and other contemporary styles. <i>Prerequisite: MUS-050A Advisory: MUS-012</i>							
1948	MUS 050B	JAZZ/ROCK GUITAR,INT	2.0	4.5 WEEKLY HRS	TBA	FULLONLN	Fesmire,A
Note: Students must access this fully online class at <a href="http://www.collegeofthedesert.edu/">www.collegeofthedesert.edu/</a> on or before September 2nd, to begin the course.							
<b>MUS 078A</b> is an introduction to the history, theory and practice of using MIDI (Musical Instrument Digital Interface), hardware and software synthesizers, drum machines, samplers and other electronic instruments along with software Sequencers. <i>Advisory: MUS 021A</i>							
1896	MUS 078A	ELECTRONIC MUSIC PROD.	3.0	10:30a-11:30a	MW	SOC11	Reba,C
11:30a-01:00p MW M2 Reba,C							
<b>MUS 078B</b> is an introduction to audio and music recording concepts, techniques, terminology and practices. <i>Advisory: MUS 021A</i>							
1876	MUS 078B	RECORDING FUNDAMENTALS	3.0	01:30p-04:00p	MW	SOC11	Reba,C
<b>MUS 078C</b> is an introduction to live sound reinforcement for live music performance. <i>Advisory: MUS 078B</i>							
1886	MUS 078C	LIVE SOUND I	3.0	02:00p-06:00p	T	CMHPT	Reba,C
20 TOTAL HRS TBA HYBRID							
Note: This hybrid class will meet on Tuesday. An additional 20 hours will be required online in addition to homework assignments.							
<b>MUS 079</b> covers a wide range of topics specifically related to the Music Industry to provide students with the necessary knowledge to begin a career in the Music Industry or to continue studies in the field.							
2074	MUS 079	INTRO TO MUSIC BUSINESS	3.0	05:15p-06:35p	MW	ART100A	Reba,C
<b>MUS 099A</b> provides private instruction for instrumental music majors. <i>Corequisite: MUS 027, or MUS 028, or MUS 033 and MUS 012, or MUS 001, or MUS 002, or MUS 003</i> <i>Limitation on Enrollment: Successful music major audition</i>							
2026	MUS 099A	APPLIED MUSIC	0.5	27 TOTAL HRS	TBA	M2	Fesmire,A
Note: First class meeting is Friday, September 5th at 12:30 pm in M2.							
<b>MUS 099B</b> provides private instruction for music majors specializing in vocal arts. <i>Corequisite: MUS 029, or MUS 031 and MUS 012, or MUS 001, or MUS 002, or MUS 003</i> <i>Limitation on Enrollment: Successful music major audition.</i>							
2028	MUS 099B	APPLIED MUSIC	0.5	27 TOTAL HRS	TBA	M2	Carey,J
Note: First class meeting is Friday, September 5th at 12:30 pm in M2.							

Fall classes are being held in person, synchronously via Canvas, or asynchronously.

Synchronous meetings occur at the same time and day as designated in this class schedule. Be sure to check the start and end date, and drop deadlines that apply to each class you select.

## 92 NATR

**NR-004**  
**Section 0212**  
**Ecosystem Management**  
**offered fully online**

This three unit course is not just for Natural Resources majors, but for anyone interested in ecosystem management and local conservation issues.

**NR-041A**  
**Section 0124**  
**Native Plants/Mountains**  
**October 2 - 16**

This course is designed to introduce students to the identification of mountain native plants above 4,000 feet. Emphasis is placed on mountain trees and shrubs. Students must attend the first meeting on Thursday, October 2, from 6:50 p.m.-8:40 p.m. Other meeting dates are October 4 and October 11 in the mornings, and October 2, 9 and 16 from 6:50 p.m.-8:40 p.m. Taught by Katherine Barrows, a long time valley resident and local expert on native flora.

Online courses generally follow the traditional sixteen week semester, but the course-work is completed asynchronously via Canvas.

SECT	COURSE	TITLE	U	TIME	DAYS	BLDG/RM	INSTRUCTOR
------	--------	-------	---	------	------	---------	------------

### Natural Resources

NR 001, an environmental science course, examines the impacts of humans on this planet. Topics covered include ecology, water, pollution, atmospheric change, energy and population. Advisory: NR 001L; IGETC: 5B and CalGETC :5B							
0172	NR 001	CONSV NATRL RESRS	3.0	09:30a-10:50a	T	AS103	Leuschner,K
				1.6 WEEKLY HRS	TBA	HYBRID	
Note: This is a hybrid online class that meets on Tuesdays. All remaining required hours will be asynchronous online in addition to homework assignments.							
0136	NR 001	CONSV NATRL RESRS	3.0	11:00a-12:20p	T	AS103	Leuschner,K
				1.6 WEEKLY HRS	TBA	HYBRID	
Note: This is a hybrid online class that meets on Tuesdays. All remaining required hours will be asynchronous online in addition to homework assignments.							
0206	NR 001	CONSV NATRL RESRS	3.0	06:00p-09:05p	W	AS103	Leuschner,K
Asynchronous online classes - Students must access these fully online classes at <a href="http://www.collegeofthedesert.edu/">www.collegeofthedesert.edu/</a> on or before September 2nd, to begin the course.							
0130	NR 001	CONSV NATRL RESRS	3.0	3.3 WEEKLY HRS	TBA	FULLONLN	Leuschner,K
0154	NR 001	CONSV NATRL RESRS	3.0	3.3 WEEKLY HRS	TBA	FULLONLN	Weber,C
0202	NR 001	CONSV NATRL RESRS	3.0	3.3 WEEKLY HRS	TBA	FULLONLN	Morgan,E
6022	NR 001	CONSV NATRL RESRS	3.0	3.3 WEEKLY HRS	TBA	FULLONLN	Robles,S
NR 001L is the laboratory course designed to supplement the Conservation of Natural Resources course (NR 001) by providing laboratory and field experiences in ecology and environmental subject areas. Prerequisite: NR 001 or concurrent enrollment Corequisite: NR-001 or prior completion IGETC: 5C and CalGETC: 5C							
0148	NR 001L	CONSV NATRL RES LAB	1.0	01:00p-04:05p	M	AS103	Leuschner,K
				27 TOTAL HRS	TBA	HYBRID	
Note: This is a hybrid online class that will meet face to face on the following eight Mondays: September 8, 22, October 6, 20, November 3, 17, December 1 and 8. All remaining required hours will be asynchronous online in addition to homework assignments.							
Asynchronous online classes - Students must access these fully online classes at <a href="http://www.collegeofthedesert.edu/">www.collegeofthedesert.edu/</a> on or before September 2nd, to begin the course.							
0142	NR 001L	CONSV NATRL RES LAB	1.0	3.3 WEEKLY HRS	TBA	FULLONLN	Leuschner,K
0146	NR 001L	CONSV NATRL RES LAB	1.0	3.3 WEEKLY HRS	TBA	FULLONLN	Morgan,E
0158	NR 001L	CONSV NATRL RES LAB	1.0	3.3 WEEKLY HRS	TBA	FULLONLN	Morgan,E
NR 004 covers the history and management of the natural systems. Advisory: NR-001							
0212	NR 004	INTRO ECOSYSTEM MGMT	3.0	3.3 WEEKLY HRS	TBA	FULLONLN	Brundige,K
Note: Students must access this fully online class at <a href="http://www.collegeofthedesert.edu/">www.collegeofthedesert.edu/</a> on or before September 2nd, to begin the course.							
NR 010 is designed to provide students with a fundamental knowledge of the factors affecting wildland fire behavior, fire prevention and the wildland fire suppression techniques. Wildland fire behavior safety is presented throughout the course. Advisory: ENG 061							
0272	NR 010	WILDLAND FIRE TECH	3.0	3.3 WEEKLY HRS	TBA	FULLONLN	De La Cruz,B
Note: Students must access this fully online class at <a href="http://www.collegeofthedesert.edu/">www.collegeofthedesert.edu/</a> on or before September 2nd, to begin the course.							
NR 017 provides information relating to enforcement of natural resources and wildlife laws in the United States and California. Advisory: ENG 061							
0114	NR 017	NATRL RES LAW ENFRMNT	3.0	54 TOTAL HRS	TBA	FULLONLN	Parker,J
Note: 12 week class: 09/02 - 11/21							
Note: Students must access this fully online class at <a href="http://www.collegeofthedesert.edu/">www.collegeofthedesert.edu/</a> on or before September 2nd, to begin the course.							
NR 021 provides an overview of GIS (geographic information system) technology. Advisory: AIS 005							
0208	NR 021	INTRO TO GIS	3.0	90 TOTAL HRS	TBA	FULLONLN	Weber,C
Note: 12 week class: 09/29 - 12/19							
Note: Students must access this fully online class at <a href="http://www.collegeofthedesert.edu/">www.collegeofthedesert.edu/</a> on or before September 29th, to begin the course.							
NR 041A emphasis is placed on mountain trees and shrubs identification.							
0124	NR 041A	NATIVE PLANTS/MOUNTAIN	1.0	06:50p-08:40p	R	AS103	Barrows,K
				08:00a-01:50p	S	AS103	
Note: 3 week class: 10/02 - 10/16							
Note: Class meets 3 Thursday nights from 6:50 pm-8:40 pm, and the 2 Saturday field meetings begin at 8:00 am and end at 1:50 pm. Meeting dates are: Thursdays - October 2, 9, 16. Saturdays - October 4, 11. Students MUST attend the first class meeting on Thursday night, October 2, 6:50 pm in AS 103.							

M = Mon; T = Tues; W = Wed; MW = Mon & Wed; R = Thurs; TR = Tues & Thurs; F = Fri; S = Saturday; SU = Sun

SECT	COURSE	TITLE	U	TIME	DAYS	BLDG/RM	INSTRUCTOR
<b>NR 051A</b> introduces students to the principles of bird taxonomy. Emphasis is placed upon the identification of birds that migrate south through our local mountains. Students may choose the Pass/No Pass grading option.							
0196	NR 051A	MIGRANT BIRDS - FALL	1.0	06:50p-08:40p	R	AS103	Leuschner,K
<b>Note: 3 week class: 10/23 - 11/06</b>				07:00a-12:50p	S	AS103	
Note: Class meets 3 Thursday nights from 6:50 pm-8:40 pm, and the 2 Saturday field meetings begin at 7:00 am and end at 12:50 pm. Meeting dates are: Thursdays - October 23, 30 and November 6. Saturdays - October 25 and November 1. Students MUST attend the first class meeting on Thursday night, October 23, 6:50 pm in AS 103.							
<b>NR 058</b> provides students with a general overview of reptile life in the Coachella Valley region. Emphasis will be placed on the identification, family characteristics, and natural history of local species. Two field trips are required. Students may choose the Pass/No Pass grading option.							
0194	NR 058	REPTILES COAC.VALLEY	1.0	06:50p-08:40p	R	AS103	Leuschner,K
<b>Note: 3 week class: 09/04 - 09/18</b>				08:00a-01:50p	S	AS103	
Note: Class meets 3 Thursday nights from 6:50 pm-8:40 pm, and the 2 Saturday field meetings begin at 8:00 am and end at 1:50 pm. Meeting dates are: Thursdays - September 4, 11, 18. Saturdays - September 6, 13. Students MUST attend the first class meeting on Thursday night, September 4, 6:50 pm in AS 103.							
<b>NR 095A</b> , a work experience course of supervised employment, is designed to assist students in developing transferable employability skills, career awareness, learning industry culture, competencies and norms, and developing professional networks that support career mobility. To enroll, students must have a job or internship placement in a part-time or full-time capacity and related to Natural Resources. Students must work 54 hours per unit enrolled. For hour/unit conversion and course details, visit the Work Experience Education webpage: <a href="http://www.collegeofthedesert.edu/workexperience">www.collegeofthedesert.edu/workexperience</a> . This work experience course of supervised employment meets four times during the semester (2 on-campus coaching sessions and 2 job-site visits). Required Application Form, syllabus, and course related information will be available via Canvas by the first day of each session. For additional enrollment questions, contact the Work Experience office (760) 862-1344.							
1650	NR 095A	NATURAL RES WK EXP	1.0		TBA	AD5	Leuschner,K
1720	NR 095A	NATURAL RES WK EXP	1.0		TBA	AD5	Leuschner,K
<b>Note: 12 week class: 09/29 - 12/19</b>							
1814	NR 095A	NATURAL RES WK EXP	1.0		TBA	AD5	Leuschner,K
<b>Note: 8 week class: 10/27 - 12/19</b>							

## Nursing: LVN to RN

Mandatory Orientation prior to the start of the semester on August 19 and 20, 2025 in the Pollock Theatre. Details on admission website.

**N 057** is designed for the licensed vocational nurse seeking transition into the role of the registered nurse at the College of the Desert. The course facilitates the transition of the LVN and other approved challenge/advanced placement students into the second year of the RN program. Active and unencumbered California licensure as a LVN/LPN, and current intravenous therapy/blood withdrawal certification. A materials fee of \$90.00-\$135.00 is required.

Advisory: BI 013, BI 014, BI 015, ENG 001A.

6264	N 057	TRANSITION TO RN	2.5	05:00p-08:20p	TR	BNC39	Kinsey,L
<b>Note: 12 week class: 09/30 - 12/18</b>							

## Nursing: Registered

**NRN 110** introduces students to the organizing framework of the nursing program and to the nursing process.

Students must be concurrently enrolled in NRN 110C. Students entering into the advanced placement option requesting credit for prior learning will receive "credit" as a grade for this course. Limitation on Enrollment: Acceptance to the registered nurse program. Prerequisite: BI 013, BI 014, BI 015 and ENG 001A; Corequisite: NRN 110C

3222	NRN 110	FOUND OF NURS PRACT	3.5	09:00a-12:35p	F	N4	Batres,B
Note: Registration requires HSED Division approval.							
3232	NRN 110	FOUND OF NURS PRACT	3.5	12:45p-04:20p	F	N4	STAFF
Note: Registration requires HSED Division approval.							

**NRN 110C** focuses on learning and applying the skills required to meet the basic needs and maintenance of clients to achieve optimal wellness. Students must be concurrently enrolled in NRN 110. A materials fee of \$45-\$90 is required for this course to cover lab learning activities. Students entering into the advanced placement option requesting credit for prior learning will receive "credit" as a grade for this course. Prerequisite: Acceptance to the Registered Nursing Program. Prerequisite: BI 013, BI 014, BI 015 and ENG 001A; Corequisite: NRN 110 and NRN 110C. Students receive a Pass/No Pass grade mark.

## NATR-NURS 93

**NR-051A**  
Section 0196  
Migrant Birds - Fall  
Oct. 23 - Nov. 6

This course introduces students to the principles of bird taxonomy. Emphasis is placed upon the identification of birds that migrate south through our local mountains.

This is an in person class that begins Thursday evening, October 23 and ends November 6.

Instructor: Kurt Leuschner, Professor of Natural Resources

**NR-058**  
Section 0194  
Reptiles of the  
Coachella Valley  
Sept. 4 - 18

This one unit course will introduce students to the most frequently encountered reptiles of the Coachella Valley region.

This is an in person class that begins Thursday evening, September 4 and ends September 18.

Instructor: Kurt Leuschner, Professor of Natural Resources

## 94 NURS

### Self Service

College of the Desert has transitioned to a new way of registering and making changes to your class schedule.

Self Service is available for Summer and Fall registration.

Check out the information on page 7 of this class schedule. Watch the COD website for more details.

SECT	COURSE	TITLE	U	TIME	DAYS	BLDG/RM	INSTRUCTOR
3236	NRN 110C NURSING FOUNDATIONS		3.5	06:45a-12:20p 08:00a-01:35p	M T	EMCHOSP BNC39	Batres,B STAFF
Note: Registration requires HSED Division approval. Note: A materials fee of \$40.00 - \$120.00 for a skills lab kit is required at the time of registration. Note: All Nursing students may be required to pay a background check fee of up to \$110.00. Note: Students may rotate between clinical facilities and lab throughout course.							
3264	NRN 110C NURSING FOUNDATIONS		3.5	06:45a-12:20p 08:00a-01:35p	M T	EMCHOSP BNC39	Booth,L Booth,L
Note: The class notes under Section 3236 apply to ALL NRN-110C sections.							
3266	NRN 110C NURSING FOUNDATIONS		3.5	06:45a-12:20p 08:00a-01:35p	M T	DRMCHOSP BNC39	STAFF STAFF
Note: The class notes under Section 3236 apply to ALL NRN-110C sections.							
3278	NRN 110C NURSING FOUNDATIONS		3.5	06:45a-12:20p 08:00a-01:35p	M T	DRMCHOSP BNC39	McCarthy,T McCarthy,T
Note: The class notes under Section 3236 apply to ALL NRN-110C sections.							
3294	NRN 110C NURSING FOUNDATIONS		3.5	06:45a-12:20p 08:00a-01:35p	M T	DRMCHOSP BNC39	Munoz,S Munoz,S
Note: The class notes under Section 3236 apply to ALL NRN-110C sections.							
3242	NRN 110C NURSING FOUNDATIONS		3.5	08:00a-01:35p 06:45a-12:20p	M T	BNC39 EMCHOSP	Batres,B Batres,B
Note: The class notes under Section 3236 apply to ALL NRN-110C sections.							
3252	NRN 110C NURSING FOUNDATIONS		3.5	08:00a-01:35p 06:45a-12:20p	M T	BNC39 EMCHOSP	Davila,J Davila,J
Note: The class notes under Section 3236 apply to ALL NRN-110C sections.							
3282	NRN 110C NURSING FOUNDATIONS		3.5	08:00a-01:35p 06:45a-12:20p	M T	BNC39 DRMCHOSP	Cota,C Cota,C
Note: The class notes under Section 3236 apply to ALL NRN-110C sections.							
3286	NRN 110C NURSING FOUNDATIONS		3.5	08:00a-01:35p 06:45a-12:20p	M T	BNC39 DRMCHOSP	Manning,T Manning,T
Note: The class notes under Section 3236 apply to ALL NRN-110C sections.							
3288	NRN 110C NURSING FOUNDATIONS		3.5	08:00a-01:35p 06:45a-12:20p	M T	BNC39 DRMCHOSP	Trevino,A Trevino,A
Note: The class notes under Section 3236 apply to ALL NRN-110C sections.							
<b>NRN 120</b> focuses on promoting, maintaining, and/or restoring the health of adult clients experiencing commonly occurring alterations in health. Additionally, previously learned nursing principles will be used as building blocks to plan holistic care and promote optimal wellness. Students must be concurrently enrolled in NRN 120L and NRN 120C. Students entering into the advanced placement option requesting credit for prior learning will receive "credit" as a grade for this course. Prerequisite: BI 013, BI 014, BI 015, NRN 110 and NRN 110C and Corequisite: NRN 120C and NRN 120L							
6202	NRN 120 COMMONLY OCCURRING ALTER		3.5	09:00a-12:35p	F	N6	Hetherington,A
Note: Registration requires HSED division approval.							
6288	NRN 120 COMMONLY OCCURRING ALTER		3.5	12:45p-04:20p	F	N6	STAFF
Note: Registration requires HSED division approval.							
<b>NRN 120C</b> focuses on learning and applying skills required to meet the basic needs and maintenance of clients to achieve optimal wellness. Students will care for clients with alterations in health. Students must be concurrently enrolled in NRN 120 and 120L. Students entering into the advanced placement option requesting credit for prior learning will receive "credit" as a grade for this course. Prerequisite: NRN 110 and NRN 110C and Corequisite: NRN 120 and NRN 120L Students receive a Pass/No Pass grade mark.							
6254	NRN 120C COMMON ALT		3.0	11:00a-08:50p	M	DRMCHOSP	STAFF
6258	NRN 120C COMMON ALT		3.0	11:00a-08:50p	M	DRMCHOSP	STAFF
6276	NRN 120C COMMON ALT		3.0	11:00a-08:50p	M	DRMCHOSP	STAFF
6290	NRN 120C COMMON ALT		3.0	11:00a-08:50p	M	EMCHOSP	Bartow,K
6298	NRN 120C COMMON ALT		3.0	11:00a-08:50p	M	EMCHOSP	Gutierrez,M
6204	NRN 120C COMMON ALT		3.0	11:00a-08:50p	T	EMCHOSP	Sanchez,N
6206	NRN 120C COMMON ALT		3.0	11:00a-08:50p	T	EMCHOSP	Hernandez,M
6208	NRN 120C COMMON ALT		3.0	11:00a-08:50p	T	DRMCHOSP	Hetherington,A
6212	NRN 120C COMMON ALT		3.0	11:00a-08:50p	T	DRMCHOSP	Padua,C
6214	NRN 120C COMMON ALT		3.0	11:00a-08:50p	T	DRMCHOSP	Pereyra,C
<b>NRN 120L</b> applies theoretical concepts to psychomotor skills for the care of clients with alterations in health. The course builds on previously learned concepts as well as concepts introduced in NRN 120. A course material fee range of \$175-\$210 covers the lab kit. Students entering into the advanced placement option requesting credit for prior learning will receive "credit" as a grade for this course. Prerequisite: NRN 110C and Corequisite: NRN 120 and NRN 120C Students receive a Pass/No Pass grade mark.							

M = Mon; T = Tues; W = Wed; MW = Mon & Wed; R = Thurs; TR = Tues & Thurs; F = Fri; S = Saturday; SU = Sun

IGETC courses in this schedule of classes are printed in color, and the IGETC requirement satisfied by each course is listed along with course prerequisites.



SECT	COURSE	TITLE	U	TIME	DAYS	BLDG/RM	INSTRUCTOR
6146	NRN 120L	ALTERATIONS IN HEALTH LAB 0.5		08:00a-11:50a	M	BNC37	STAFF
6160	NRN 120L	ALTERATIONS IN HEALTH LAB 0.5		08:00a-11:50a	M	BNC37	STAFF
3064	NRN 120L	ALTERATIONS IN HEALTH LAB 0.5		01:00p-04:50p	M	BNC37	Hetherington,A
3068	NRN 120L	ALTERATIONS IN HEALTH LAB 0.5		01:00p-04:50p	M	BNC37	STAFF
3080	NRN 120L	ALTERATIONS IN HEALTH LAB 0.5		01:00p-04:50p	M	BNC37	Hernandez,M
6216	NRN 120L	ALTERATIONS IN HEALTH LAB 0.5		08:00a-11:50a	T	BNC37	Hetherington,A
6218	NRN 120L	ALTERATIONS IN HEALTH LAB 0.5		08:00a-11:50a	T	BNC37	STAFF
6220	NRN 120L	ALTERATIONS IN HEALTH LAB 0.5		01:00p-04:50p	T	BNC37	STAFF
6230	NRN 120L	ALTERATIONS IN HEALTH LAB 0.5		01:00p-04:50p	T	BNC37	Gutierrez,M
6232	NRN 120L	ALTERATIONS IN HEALTH LAB 0.5		01:00p-04:50p	T	BNC37	STAFF

**NRN 130** focuses on promoting, maintaining, or restoring the health of clients with alterations in mental health. Students must be concurrently enrolled in NRN 130C. Students entering into the advanced placement option requesting credit for prior learning will receive "credit" as a grade for this course. Limitation on enrollment: Acceptance into the registered nursing program. Corequisite: NRN 130C

3246 NRN 130 CONC NURS: MENT HEALTH 1.0 03:00p-05:05p W N4 Kinsey,L  
**Note: 8 week class: 09/03 - 10/22**

Note: Registration requires HSED Division approval.

3090 NRN 130 CONC NURS: MENT HEALTH 1.0 03:00p-05:05p W N4 Kinsey,L  
**Note: 8 week class: 10/29 - 12/17**

Note: Registration requires HSED Division approval.

**NRN 130C** focuses on promoting, maintaining, or restoring health of clients with alterations in mental health. Students must be concurrently enrolled in NRN 130. Students entering into the advanced placement option requesting credit for prior learning will receive "credit" as a grade for this course. Limitation on enrollment: Acceptance into the registered nursing program. Prerequisite: NRN 110C, NRN 110, or credit for prior learning and Corequisite: NRN 130 Students receive a Pass/No Pass grade mark.

3014 NRN 130C CONC NURS: MENT HEALTH CL 1.0 06:45a-01:10p W PSUCA-1 Kinsey,L  
**Note: 8 week class: 09/03 - 10/22**

Note: This OFF CAMPUS CLASS meets at Palm Springs Urgent Care, 2500 N. Palm Canyon.

Note: Students may be required to visit various clinical facilities.

Note: Registration requires HSED Division approval.

3096 NRN 130C CONC NURS: MENT HEALTH CL 1.0 06:45a-01:10p W PSUCA-1 Navarrette,M  
**Note: 8 week class: 09/03 - 10/22**

Note: This OFF CAMPUS CLASS meets at Palm Springs Urgent Care, 2500 N. Palm Canyon.

Note: Students may be required to visit various clinical facilities.

Note: Registration requires HSED Division approval.

3010 NRN 130C CONC NURS: MENT HEALTH CL 1.0 06:45a-01:10p R TELECARE Sprinkle,K  
**Note: 8 week class: 09/04 - 10/23**

Note: This OFF CAMPUS CLASS meets at Telecare, 47915 Oasis St., Indio.

Note: Students may be required to visit various clinical facilities.

Note: Registration requires HSED Division approval.

3088 NRN 130C CONC NURS: MENT HEALTH CL 1.0 06:45a-01:10p R BETYFORD Osisanya,J  
**Note: 8 week class: 09/04 - 10/23**

Note: This OFF CAMPUS CLASS meets at Hazelden Betty Ford Center, 39407 Vista del Sol, Rancho Mirage.

Note: Students may be required to visit various clinical facilities.

Note: Registration requires HSED Division approval.

3092 NRN 130C CONC NURS: MENT HEALTH CL 1.0 01:10p-07:35p R TELECARE Sprinkle,K  
**Note: 8 week class: 09/04 - 10/23**

Note: This OFF CAMPUS CLASS meets at Telecare, 47915 Oasis St., Indio.

Note: Students may be required to visit various clinical facilities.

Note: Registration requires HSED Division approval.

3030 NRN 130C CONC NURS: MENT HEALTH CL 1.0 06:45a-01:10p W CVBHHCC Douwes,S  
**Note: 8 week class: 10/29 - 12/17**

Note: This OFF CAMPUS CLASS meets at Telecare, 47915 Oasis St., Indio.

Note: Students may be required to visit various clinical facilities.

Note: Registration requires HSED Division approval.

3044 NRN 130C CONC NURS: MENT HEALTH CL 1.0 06:45a-01:10p W PSUCA-1 Kinsey,L  
**Note: 8 week class: 10/29 - 12/17**

Note: This OFF CAMPUS CLASS meets at Palm Springs Urgent Care, 2500 N. Palm Canyon.

Note: Students may be required to visit various clinical facilities.

Note: Registration requires HSED Division approval.

3004 NRN 130C CONC NURS: MENT HEALTH CL 1.0 06:45a-02:10p R BETYFORD Osisanya,J  
**Note: 8 week class: 10/30 - 12/18**

Note: This OFF CAMPUS CLASS meets at Hazelden Betty Ford Center, 39407 Vista del Sol, Rancho Mirage.

Note: Students may be required to visit various clinical facilities.

Note: Registration requires HSED Division approval.

## NURS 95

### PATIENT HEALTH CARE

Students enrolled in the School of Health Sciences, who are in a clinical program, are subject to special guidelines developed to protect patient safety. A Social Security number is required for clinical placement. A student may be asked to withdraw from the CNA or Nursing program for academic reasons or for other reasons such as drug/alcohol abuse, inappropriate social or emotional behavior, or documented acts of dishonesty. The faculty reserves the right to remove from the clinical area any student who, in the faculty member's professional judgment, places the patient in physical or emotional jeopardy.

### MALPRACTICE INSURANCE REQUIREMENT

College policy requires each student enrolled in the health occupation programs, which require patient contact for the development of specific skills, to purchase insurance coverage against liability for malpractice.

SECT	COURSE	TITLE	U	TIME	DAYS	BLDG/RM	INSTRUCTOR
3040	NRN 130C CONC NURS: MENT HEALTH CL 1.0	06:45a-02:10p	R	TELECARE	Sprinkle,K	<b>Note: 8 week class: 10/30 - 12/18</b> Note: This OFF CAMPUS CLASS meets at Telecare, 47915 Oasis St., Indio. Note: Students may be required to visit various clinical facilities. Note: Registration requires HSED Division approval.	
3006	NRN 130C CONC NURS: MENT HEALTH CL 1.0	01:10p-08:35p	R	TELECARE	Sprinkle,K	<b>Note: 8 week class: 10/30 - 12/18</b> Note: This OFF CAMPUS CLASS meets at Telecare, 47915 Oasis St., Indio. Note: Students may be required to visit various clinical facilities. Note: Registration requires HSED Division approval.	
<b>NRN 140</b> focuses on promoting, maintaining, or restoring the health of older adult clients. Previously learned nursing principles will be used as building blocks to plan care for the needs of clients. Students must be concurrently enrolled in NRN 140C. Students entering into the advanced placement option requesting credit for prior learning will receive “credit” as a grade for this course. Limitation on enrollment: Acceptance into the registered nursing program. Corequisite: NRN 140C							
3140	NRN 140 CONCEPT NURS GERO	1.0	03:00p-05:05p	W	N9	Batres,B	<b>Note: 8 week class: 09/03 - 10/22</b> Note: Registration requires HSED division approval.
3150	NRN 140 CONCEPT NURS GERO	1.0	03:00p-05:05p	W	N9	Batres,B	<b>Note: 8 week class: 10/29 - 12/17</b> Note: Registration requires HSED division approval.
<b>NRN 140C</b> focuses on promoting, maintaining, or restoring the health of older adult clients. Learning will take place in various clinical settings. Students must be concurrently enrolled in NRN 140. Students entering into the advanced placement option requesting credit for prior learning will receive “credit” as a grade for this course. Limitation on enrollment: Acceptance into the registered nursing program. Prerequisite: NRN 110 and NRN 110C or credit for prior learning. Corequisite: NRN 140 Students receive a Pass/No Pass grade mark.							
3110	NRN 140C CONCEPTS NURS GERO CL 1.0	06:45a-01:10p	W	BAYSHRE	Ulla,D	<b>Note: 8 week class: 09/03 - 10/22</b> Note: Registration requires HSED division approval. Note: This OFF CAMPUS CLASS will meet at Bayshire, 72201 Country Club Drive, Rancho Mirage.	
3116	NRN 140C CONCEPTS NURS GERO CL 1.0	06:45a-01:10p	W	WLOWSPRG	Batres,B	<b>Note: 8 week class: 09/03 - 10/22</b> Note: Registration requires HSED division approval. Note: This OFF CAMPUS CLASS will meet at Willow Springs Healthcare Center, Palm Desert.	
3146	NRN 140C CONCEPTS NURS GERO CL 1.0	06:45a-01:10p	W	WLOWSPRG	STAFF	<b>Note: 8 week class: 09/03 - 10/22</b> Note: Registration requires HSED division approval. Note: This OFF CAMPUS CLASS will meet at Willow Springs Healthcare Center, Palm Desert.	
3158	NRN 140C CONCEPTS NURS GERO CL 1.0	06:45a-01:10p	R	WLOWSPRG	STAFF	<b>Note: 8 week class: 09/04 - 10/23</b> Note: Registration requires HSED division approval. Note: This OFF CAMPUS CLASS will meet at Willow Springs Healthcare.	
3152	NRN 140C CONCEPTS NURS GERO CL 1.0	06:45a-01:10p	R	BAYSHRE	Booth,L	<b>Note: 8 week class: 09/04 - 10/23</b> Note: Registration requires HSED division approval. Note: This OFF CAMPUS CLASS will meet at Bayshire, 72201 Country Club Drive, Rancho Mirage.	
3162	NRN 140C CONCEPTS NURS GERO CL 1.0	06:45a-01:10p	R	CALEOBAY	Cota,C	<b>Note: 8 week class: 09/04 - 10/23</b> Note: Registration requires HSED division approval. Note: This OFF CAMPUS CLASS will meet at Caleo Bay Assisted Living and Memory Care, La Quinta.	
3130	NRN 140C CONCEPTS NURS GERO CL 1.0	06:45a-01:10p	W	BAYSHRE	Ulla,D	<b>Note: 8 week class: 10/29 - 12/17</b> Note: Registration requires HSED division approval. Note: This OFF CAMPUS CLASS will meet at Bayshire, 72201 Country Club Drive, Rancho Mirage.	
3122	NRN 140C CONCEPTS NURS GERO CL 1.0	06:45a-02:10p	R	CALEOBAY	STAFF	<b>Note: 8 week class: 10/30 - 12/18</b> Note: Registration requires HSED division approval. Note: This OFF CAMPUS CLASS will meet at Caleo Bay Assisted Living and Memory Care, La Quinta.	
3144	NRN 140C CONCEPTS NURS GERO CL 1.0	06:45a-02:10p	R	WLOWSPRG	STAFF	<b>Note: 8 week class: 10/30 - 12/18</b> Note: Registration requires HSED division approval. Note: This OFF CAMPUS CLASS will meet at Willow Springs Healthcare Center, Palm Desert.	
3156	NRN 140C CONCEPTS NURS GERO CL 1.0	06:45a-02:10p	R	BAYSHRE	STAFF	<b>Note: 8 week class: 10/30 - 12/18</b> Note: Registration requires HSED division approval. Note: This OFF CAMPUS CLASS will meet at Bayshire, 72201 Country Club Drive, Rancho Mirage.	

SECT	COURSE	TITLE	U	TIME	DAYS	BLDG/RM	INSTRUCTOR
<b>NRN 210</b> focuses on promoting, maintaining, or restoring health of adult clients with chronic alterations in health. Students must be concurrently enrolled in NRN 210C and NRN 210L. <i>Prerequisite: NRN 120 and Corequisite: NRN 210C and NRN 210L</i>							
3112	NRN 210	CHRON ALTER HEALTH	3.5	08:30a-12:05p	M	N6	STAFF
	Note: Registration requires HSED division approval.						
3142	NRN 210	CHRON ALTER HEALTH	3.5	01:00p-04:35p	M	N4	STAFF
	Note: Registration requires HSED division approval.						
	Note: Section 3142 is a DEMAND CLASS and may open for enrollment when other sections have filled.						
3120	NRN 210	CHRON ALTER HEALTH	3.5	06:00p-09:35p	M	N4	STAFF
	Note: Registration requires HSED division approval.						
<b>NRN 210C</b> provides an opportunity to apply the knowledge from co-requisite courses to the care of adult clients experiencing chronic alterations in health. Learning will take place in various clinical settings. Students must be concurrently enrolled in NRN 210 and NRN 210L. <i>Prerequisite: NRN 120C and Corequisite: NRN 210 and NRN 210L</i> Students receive a Pass/No Pass grade mark.							
3126	NRN 210C	CHRO ALT HEALTH: CLINICAL	3.0	06:45a-04:35p	T	EMCHOSP	STAFF
	Note: Registration requires HSED division approval.						
	Note: Students will be required to rotate to various clinical locations.						
3128	NRN 210C	CHRO ALT HEALTH: CLINICAL	3.0	06:45a-04:35p	T	EMCHOSP	STAFF
	Note: Registration requires HSED division approval.						
3132	NRN 210	CCHRO ALT HEALTH: CLINICAL	3.0	06:45a-04:35p	R	EMCHOSP	Palacio,V
	Note: Registration requires HSED division approval.						
	Note: Students will be required to rotate to various clinical locations.						
	Note: Students will be required to rotate to various clinical locations.						
3170	NRN 210C	CHRO ALT HEALTH: CLINICAL	3.0	06:45a-04:35p	R	DRMCHOSP	Padilla,C
	Note: Registration requires HSED division approval.						
	Note: Students will be required to rotate to various clinical locations.						
3184	NRN 210C	CHRO ALT HEALTH: CLINICAL	3.0	06:45a-04:35p	R	DRMCHOSP	Magana,F
	Note: Registration requires HSED division approval.						
	Note: Students will be required to rotate to various clinical locations.						
3200	NRN 210C	CHRO ALT HEALTH: CLINICAL	3.0	06:45a-04:35p	R	DRMCHOSP	STAFF
	Note: Registration requires HSED division approval.						
	Note: Students will be required to rotate to various clinical locations.						
3212	NRN 210C	CHRO ALT HEALTH: CLINICAL	3.0	06:45a-04:35p	R	EMCHOSP	Jingles,K
	Note: Registration requires HSED division approval.						
	Note: Students will be required to rotate to various clinical locations.						
3230	NRN 210C	CHRO ALT HEALTH: CLINICAL	3.0	06:45a-04:35p	F	EMCHOSP	Santibanez,V
	Note: Registration requires HSED division approval.						
	Note: Students will be required to rotate to various clinical locations.						
3234	NRN 210C	CHRO ALT HEALTH: CLINICAL	3.0	06:45a-04:35p	F	EMCHOSP	STAFF
	Note: Registration requires HSED division approval.						
	Note: Students will be required to rotate to various clinical locations.						
3134	NRN 210C	CHRO ALT HEALTH: CLINICAL	3.0	06:45a-04:35p	S	EMCHOSP	Seitz,D
	Note: Registration requires HSED division approval.						
	Note: Students will be required to rotate to various clinical locations.						
	Note: Students will be required to rotate to various clinical locations.						
3136	NRN 210C	CHRO ALT HEALTH: CLINICAL	3.0	06:45a-04:35p	S	EMCHOSP	Terranova,M
	Note: Registration requires HSED division approval.						
	Note: Students will be required to rotate to various clinical locations.						
3166	NRN 210C	CHRO ALT HEALTH: CLINICAL	3.0	06:45a-04:35p	S	DRMCHOSP	Anderson,M
	Note: Registration requires HSED division approval.						
	Note: Students will be required to rotate to various clinical locations.						
	Note: Section 3166 is a DEMAND CLASS and may open for enrollment when other sections have filled.						
3168	NRN 210C	CHRO ALT HEALTH: CLINICAL	3.0	06:45a-04:35p	S	DRMCHOSP	Noble,J
	Note: Registration requires HSED division approval.						
<b>NRN 210L</b> applies theoretical concepts to psychomotor skills for the care of clients with chronic alterations in health. The course builds on previously learned concepts as well as concepts introduced in NRN 210. This course has a material fee of \$80.00-175.00. Students must be concurrently enrolled in NRN 210 and 210C. <i>Prerequisite: NRN 120L or LVN Transition Acceptance and Corequisite: NRN 210 and NRN 210C</i> Students receive a Pass/No Pass grade mark.							
3254	NRN 210L	CHRON ALT HEALTH: LAB	0.5	08:00a-11:50a	W	BNC39	Anderson,M
3256	NRN 210L	CHRON ALT HEALTH: LAB	0.5	08:00a-11:50a	W	BNC39	Ortiz,M
3258	NRN 210L	CHRON ALT HEALTH: LAB	0.5	08:00a-11:50a	W	BNC39	STAFF
3262	NRN 210L	CHRON ALT HEALTH: LAB	0.5	01:00p-04:50p	W	BNC39	Ortiz,M
3268	NRN 210L	CHRON ALT HEALTH: LAB	0.5	01:00p-04:50p	W	BNC39	Anderson,M
3190	NRN 210L	CHRON ALT HEALTH: LAB	0.5	08:00a-11:50a	F	BNC39	STAFF
3194	NRN 210L	CHRON ALT HEALTH: LAB	0.5	08:00a-11:50a	F	BNC39	STAFF

**NURS 97**

**CALL 911 in an  
Emergency  
or the  
Department of  
Public Safety  
(760) 341-2111  
or Ext 2111.  
24 Hour Service  
located in  
South Annex 16**

## 98 NURS

### College of the Desert Palm Desert Library

COD Palm Desert Library  
Reference & Information Desk  
760-773-2563

Monday – Thursday  
8:00 a.m. – 6:00 p.m.  
Friday 8:00 a.m. – 5:00 p.m.  
Closed weekends, holidays  
and when classes are not in  
session.

COD Virtual library:  
<https://library.college-ofthedesert.edu/VirtualLibrary>

### Library Services and Resources

- 24/7 Ask a Librarian!
- Reference Chat
- Check out the Virtual Library & Student Resource Guide
- Electronic databases, eBooks
- Reference services and help for students doing research
- MLA and APA citation help
- Canvas Support
- Canvas and Zoom tutorials
- Collection supports the academic curriculum
- Online academic journals eBooks

**Evening Classes  
appear in BOLD print  
throughout this schedule.**

SECT	COURSE	TITLE	U	TIME	DAYS	BLDG/RM	INSTRUCTOR
3198	NRN 210L	CHRON ALT HEALTH: LAB	0.5	08:00a-11:50a	F	BNC39	Munoz,S
3208	NRN 210L	CHRON ALT HEALTH: LAB	0.5	01:00p-04:50p	F	BNC39	Smith,M
3210	NRN 210L	CHRON ALT HEALTH: LAB	0.5	01:00p-04:50p	F	BNC39	Camargo,M
<b>3202</b>	<b>NRN 210L</b>	<b>CHRON ALT HEALTH: LAB</b>	<b>0.5</b>	<b>06:00p-09:50p</b>	<b>T</b>	<b>BNC39</b>	<b>Schmitz,J</b>
<b>3206</b>	<b>NRN 210L</b>	<b>CHRON ALT HEALTH: LAB</b>	<b>0.5</b>	<b>06:00p-09:50p</b>	<b>T</b>	<b>BNC39</b>	<b>Noble,J</b>
<b>3238</b>	<b>NRN 210L</b>	<b>CHRON ALT HEALTH: LAB</b>	<b>0.5</b>	<b>06:00p-09:50p</b>	<b>T</b>	<b>BNC39</b>	<b>STAFF</b>
<b>NRN 220</b> focuses on promoting, maintaining, or restoring the health of adult clients with acute and complex alterations in health. Students must be concurrently enrolled in NRN 220C and 220L. <i>Prerequisite: NRN 210 and Corequisite: NRN 220L and NRN 220C</i>							
3214	NRN 220	ACUTE CMLPX ALT HLTH	3.0	08:00a-11:05a	W	N6	Castillo,M
Note: Registration requires HSED division approval.							
3284	NRN 220	ACUTE CMLPX ALT HLTH	3.0	01:30p-04:35p	W	N7	Hart,T
Note: Registration requires HSED division approval.							
<b>3216</b>	<b>NRN 220</b>	<b>ACUTE CMLPX ALT HLTH</b>	<b>3.0</b>	<b>06:00p-09:05p</b>	<b>W</b>	<b>N9</b>	<b>Hart,T</b>
Note: Registration requires HSED division approval.							
<b>NRN 220C</b> provides an opportunity to apply the knowledge from co-requisite courses to the care of adult clients experiencing acute and complex alterations in health. Learning will take place in various clinical settings. Students must be concurrently enrolled in NRN 220 and 220L. <i>Prerequisite: NRN 210C and Corequisite: NRN 220 and Corequisite: NRN 220L</i> Students receive a Pass/No Pass grade mark.							
3218	NRN 220C	ACUTE CMLPX ALT HLTH CL	3.0	06:45a-04:35p	M	EMCHOSP	Stanowski,M
3220	NRN 220C	ACUTE CMLPX ALT HLTH CL	3.0	06:45a-04:35p	M	EMCHOSP	Osisanya,J
3228	NRN 220C	ACUTE CMLPX ALT HLTH CL	3.0	06:45a-04:35p	M	EMCHOSP	Mariscal,K
3248	NRN 220C	ACUTE CMLPX ALT HLTH CL	3.0	06:45a-04:35p	M	DRMCHOSP	Hart,T
3224	NRN 220C	ACUTE CMLPX ALT HLTH CL	3.0	06:45a-04:35p	T	DRMCHOSP	Castillo,M
3226	NRN 220C	ACUTE CMLPX ALT HLTH CL	3.0	06:45a-04:35p	T	DRMCHOSP	Marquez,L
3290	NRN 220C	ACUTE CMLPX ALT HLTH CL	3.0	06:45a-04:35p	T	EMCHOSP	Contreras,J
3296	NRN 220C	ACUTE CMLPX ALT HLTH CL	3.0	06:45a-04:35p	F	EMCHOSP	Vega Loayza,S
<b>NRN 220L</b> applies theoretical concepts to psychomotor skills for the care of clients with acute and complex alterations in health. This course has a materials fee of \$0-50.00. The course builds on previously learned concepts as well as concepts introduced in NRN 220 and NRN 220C. <i>Prerequisite: NRN 210, NRN 210C and NRN 210L and Corequisite: NRN 220 and NRN 220C</i> Students receive a Pass/No Pass grade mark.							
3424	NRN 220L	ACUTE CMLPX ALT HLTH LAB	0.5	08:00a-11:50a	W	BNC37	Hart,T
3260	NRN 220L	ACUTE CMLPX ALT HLTH LAB	0.5	08:00a-11:50a	W	BNC37	STAFF
3240	NRN 220L	ACUTE CMLPX ALT HLTH LAB	0.5	08:00a-11:50a	F	BNC37	Castillo,M
3250	NRN 220L	ACUTE CMLPX ALT HLTH LAB	0.5	08:00a-11:50a	F	BNC37	STAFF
3274	NRN 220L	ACUTE CMLPX ALT HLTH LAB	0.5	01:00p-04:50p	F	BNC37	STAFF
3276	NRN 220L	ACUTE CMLPX ALT HLTH LAB	0.5	01:00p-04:50p	F	BNC37	STAFF
<b>3280</b>	<b>NRN 220L</b>	<b>ACUTE CMLPX ALT HLTH LAB</b>	<b>0.5</b>	<b>06:00p-09:50p</b>	<b>R</b>	<b>BNC37</b>	<b>Romero,A</b>
<b>3298</b>	<b>NRN 220L</b>	<b>ACUTE CMLPX ALT HLTH LAB</b>	<b>0.5</b>	<b>06:00p-09:50p</b>	<b>R</b>	<b>BNC37</b>	<b>Vega Loayza,S</b>
<b>NRN 230</b> focuses on promoting, maintaining, and restoring health of the growing child. Emphasis is on the pediatric client whose optimum level of wellness is altered by common conditions. Students must be concurrently enrolled in NRN 230C. Students entering into the advanced placement option requesting credit for prior learning will receive "credit" as a grade for this course. Limitation on enrollment: Acceptance into the registered nursing program. <i>Corequisite: NRN 230C</i>							
3176	NRN 230	PEDIATRIC NURSING	1.0	01:00p-03:05p	W	N6	Camargo,M
<b>Note: 8 week class: 09/03 - 10/22</b> Note: Registration requires HSED division approval.							
3192	NRN 230	PEDIATRIC NURSING	1.0	01:30p-03:35p	M	N8	Camargo,M
<b>Note: 8 week class: 10/27 - 12/15</b> Note: Registration requires HSED division approval.							
<b>NRN 230C</b> provides an opportunity to apply the skills needed to promote, maintain, and restore health of the growing child. Students must be concurrently enrolled in NRN 230. Students entering into the advanced placement option requesting credit for prior learning will receive "credit" as a grade for this course. Limitation on enrollment: Acceptance into the registered nursing program. <i>Corequisite: NRN 230</i> Students receive a Pass/No Pass grade mark.							
3180	NRN 230C	PEDIATRIC CLINICAL	1.0	07:00a-01:25p	T	VARIOUS	Amirault,J
<b>Note: 8 week class: 09/02 - 10/21</b> Note: Registration requires HSED division approval. Note: Students are required to rotate through various clinical sites.							



SECT	COURSE	TITLE	U	TIME	DAYS	BLDG/RM	INSTRUCTOR
3106	NRN 230C PEDIATRIC CLINICAL	1.0	07:00a-01:25p	R	VARIOUS	Bravo,A	
	<b>Note: 8 week class: 09/04 - 10/23</b>						
	Note: Registration requires HSED division approval.						
	Note: Students are required to rotate through various clinical sites.						
3182	NRN 230C PEDIATRIC CLINICAL	1.0	07:00a-01:25p	R	VARIOUS	Kinsey,L	
	<b>Note: 8 week class: 09/04 - 10/23</b>						
	Note: Registration requires HSED division approval.						
	Note: Students are required to rotate through various clinical sites.						
3196	NRN 230C PEDIATRIC CLINICAL	1.0	07:00a-02:25p	T	VARIOUS	Amirault,J	
	<b>Note: 8 week class: 10/28 - 12/16</b>						
	Note: Registration requires HSED division approval.						
	Note: Students are required to rotate through various clinical sites.						
3102	NRN 230C PEDIATRIC CLINICAL	1.0	07:00a-01:25p	W	VARIOUS	Navarrette,M	
	<b>Note: 8 week class: 10/29 - 12/17</b>						
	Note: Registration requires HSED division approval.						
	Note: Students are required to rotate through various clinical sites.						
3100	NRN 230C PEDIATRIC CLINICAL	1.0	07:00a-01:25p	W	VARIOUS	STAFF	
	<b>Note: 8 week class: 10/29 - 12/17</b>						
	Note: Registration requires HSED division approval.						
	Note: Students are required to rotate through various clinical sites.						
3104	NRN 230C PEDIATRIC CLINICAL	1.0	07:00a-02:25p	R	VARIOUS	Bravo,A	
	<b>Note: 8 week class: 10/30 - 12/18</b>						
	Note: Registration requires HSED division approval.						
	Note: Students are required to rotate through various clinical sites.						
3154	NRN 230C PEDIATRIC CLINICAL	1.0	07:00a-02:25p	R	VARIOUS	Kinsey,L	
	<b>Note: 8 week class: 10/30 - 12/18</b>						
	Note: Registration requires HSED division approval.						
	Note: Students are required to rotate through various clinical sites.						
<b>NRN 240</b> focuses on promotion, maintaining, and restoring health of growing families. Emphasis is on the woman during the antepartum, intrapartum, postpartum phases of pregnancy, as well as newborn nursing care. Students must be concurrently enrolled in NRN 240C. Students entering into the advanced placement option requesting credit for prior learning will receive “credit” as a grade for this course. Limitation on enrollment: Acceptance into the registered nursing program.							
Corequisite: NRN 240C							
3178	NRN 240 HLTH WELLNSS GRW FAM	1.0	09:00a-11:05a	F	N8	Hetherington,A	
	<b>Note: 8 week class: 09/05 - 10/24</b>						
	ote: Registration requires HSED approval.						
3148	NRN 240 HLTH WELLNSS GRW FAM	1.0	08:45a-10:50a	M	N9	STAFF	
	<b>Note: 8 week class: 10/27 - 12/15</b>						
	Note: Registration requires HSED approval.						
<b>NRN 240C</b> provides an opportunity to apply the skills needed to meet the basic needs and maintenance of clients to achieve optimal wellness. Learning will take place in various clinical settings. Students must be concurrently enrolled in NRN 240. Students entering into the advanced placement option requesting credit for prior learning will receive “credit” as a grade for this course.							
Prerequisite: NRN 210C and NRN 210 and Corequisite: NRN 240. Limitation on enrollment: Acceptance into the nursing program. Students receive a Pass/No Pass grade mark.							
3186	NRN 240C HLTH WELLNSS GRW FAM CL	1.0	06:45a-01:10p	T	DRMCHOSP	Douwes,S	
	<b>Note: 8 week class: 09/02 - 10/21</b>						
	Note: Registration requires HSED division approval.						
	Note: Students are required to rotate through various clinical sites.						
3138	NRN 240C HLTH WELLNSS GRW FAM CL	1.0	01:10p-07:35p	R	EMCHOSP	Flowers-Black,J	
	<b>Note: 8 week class: 09/04 - 10/23</b>						
	Note: Registration requires HSED division approval.						
	Note: Students are required to rotate through various clinical sites.						
3188	NRN 240C HLTH WELLNSS GRW FAM CL	1.0	06:45a-01:10p	R	EMCHOSP	Camargo,M	
	<b>Note: 8 week class: 09/04 - 10/23</b>						
	Note: Registration requires HSED division approval.						
	Note: Students are required to rotate through various clinical sites.						
3000	NRN 240C HLTH WELLNSS GRW FAM CL	1.0	06:45a-02:10p	T	EMCHOSP	Flowers-Black,J	
	<b>Note: 8 week class: 10/28 - 12/16</b>						
	Note: Registration requires HSED division approval.						
	Note: Students are required to rotate through various clinical sites.						
3084	NRN 240C HLTH WELLNSS GRW FAM CL	1.0	06:45a-02:10p	T	DRMCHOSP	Douwes,S	
	<b>Note: 8 week class: 10/28 - 12/16</b>						
	Note: Registration requires HSED division approval.						
	Note: Students are required to rotate through various clinical sites.						

## What is CANVAS?

Curious what it is? CANVAS is COD's Learning Management System.

If you take online classes or use CANVAS in any of your face-to-face classes, then you need to learn about CANVAS!

CANVAS has a variety of resources to help you and you can find everything you need to get started at:

<http://www.college-ofthedesert.edu/canvas>

Get your CANVAS on now!

# 100 NURS-PHIL

SECT	COURSE	TITLE	U	TIME	DAYS	BLDG/RM	INSTRUCTOR
3164	NRN 240C	HLTH WELLNSS GRW FAM CL 1.0	01:10p-08:35p	T		DRMCHOSP	Douwes,S
	<b>Note: 8 week class: 10/28 - 12/16</b> Note: Registration requires HSED division approval. Note: Students are required to rotate through various clinical sites.						
3018	NRN 240C	HLTH WELLNSS GRW FAM CL 1.0	06:45a-02:10p	R		EMCHOSP	Camargo,M
	<b>Note: 8 week class: 10/30 - 12/18</b> Note: Registration requires HSED division approval. Note: Students are required to rotate through various clinical sites.						
3160	NRN 240C	HLTH WELLNSS GRW FAM CL 1.0	01:10p-08:35p	R		EMCHOSP	Flowers-Black,J
	<b>Note: 8 week class: 10/30 - 12/18</b> Note: Registration requires HSED division approval. Note: Students are required to rotate through various clinical sites.						
<b>NRN 250</b> focuses on the role transition from Student Nurse to Professional Nurse. Activities will prepare students to apply for, interview for, and begin employment as new graduate nurses. The program concept of professionalism is the primary emphasis of his course. Prerequisite: NRN 220 or concurrent enrollment and acceptance into the registered nursing program.							
3416	NRN 250	TRANSITION TO PRACTICE	0.5	11:15a-12:20p	W	N6	Castillo,M
	<b>Note: 8 week class: 10/29 - 12/17</b> Note: Registration requires HSED division approval.						
3172	NRN 250	TRANSITION TO PRACTICE	0.5	04:45p-05:50p	W	N7	Hart,T
	<b>Note: 8 week class: 10/29 - 12/17</b> Note: Registration requires HSED division approval.						
3174	NRN 250	TRANSITION TO PRACTICE	0.5	06:00p-07:05p	M	N7	Hart,T
	<b>Note: 8 week class: 10/27 - 12/15</b> Note: Registration requires HSED division approval.						
<b>Philosophy</b>							
<b>PHIL 001</b> is an introduction to the science of reasoning, logic and critical thinking . Prerequisite: ENG 001A							
3876	PHIL 001	LOGIC & CRITICAL THINKING	3.0	03:30p-04:50p	MW	SOC8	Garcia,R
<b>PHIL 003</b> is an introduction to the nature and tradition of political inquiry. Advisory: ENGL C1000 or ENGL C1000E IGETC: 4H and CalGETC: 4							
3742	PHIL 003	POLITICAL THEORY	3.0	3.3 WEEKLY HRS	TBA	HYFLEX	Walker,E
	Note: Choose how you attend class: (1) in-class physically THURSDAYS at 6:50pm-9:55pm in class-room SOC 9, (2) live streaming class at the same days and times via Zoom, or (3) watching Zoom recordings on your own. You have the flexibility to attend any way your schedule permits. Additional work is completed and submitted online via Canvas. HyFlex courses help you complete your education while allowing you to adapt it to your life. Students must access Canvas at <a href="http://www.collegeofthedesert.edu/on">www.collegeofthedesert.edu/on</a> or before September 2nd, to begin the course.						
<b>PHIL 006</b> examines Philosophy's contribution to knowledge and culture. Advisory: ENG 061 IGETC: 3B and CalGETC: 3B							
3726	PHIL 006	INTRO TO PHILOSOPHY	3.0	02:00p-03:20p	MW	SOC14	Garcia,R
3714	PHIL 006	INTRO TO PHILOSOPHY	3.0	05:15p-06:35p	TR	CNVSZOOM	Smith,M
	Note: This is a synchronous online class. Students must access this fully online class via Canvas during the scheduled days/times.						
	<u>Asynchronous online classes - Students must access these fully online classes at <a href="http://www.collegeofthedesert.edu/">www.collegeofthedesert.edu/</a> on or before the start date of the class, to begin the course.</u>						
3806	PHIL 006	INTRO TO PHILOSOPHY	3.0	3.3 WEEKLY HRS	TBA	FULLONLN	Dedrick,L
3750	PHIL 006	INTRO TO PHILOSOPHY	3.0	54 TOTAL HRS	TBA	FULLONLN	Smith,M
	<b>Note: 8 week class: 10/27 - 12/19</b>						
3804	PHIL 006	INTRO TO PHILOSOPHY	3.0	54 TOTAL HRS	TBA	FULLONLN	Smith,M
	<b>Note: 8 week class: 10/27 - 12/19</b>						
<b>PHIL 010</b> is an introduction to General Logic, the exact science of reasoning. Advisory: ENG 001A & MATH 060							
3792	PHIL 010	GENERAL LOGIC	3.0	3.3 WEEKLY HRS	TBA	FULLONLN	STAFF
	Note: Students must access this fully online class at <a href="http://www.collegeofthedesert.edu/">www.collegeofthedesert.edu/</a> on or before September 2nd, to begin the course. Note: Section 3792 is a DEMAND CLASS and may open for enrollment when other sections have filled.						
<b>PHIL 012</b> studies tThe great religions in philosophical perspective. Advisory: ENG 061 IGETC: 3B, 4G and CalGETC: 3B, 4							
3708	PHIL 012	RELIGIONS WORLD	3.0	06:50p-09:55p	W	CNVSZOOM	Smith,M
	Note: This is a synchronous online class. Students must access this fully online class via Canvas during the scheduled days/times.						

M = Mon; T = Tues; W = Wed; MW = Mon & Wed; R = Thurs; TR = Tues & Thurs; F = Fri; S = Saturday; SU = Sun

# PHIL-PHYS 101

## Physical Therapist Assistant program Summer 2025

Applications for the cohort starting in the Summer of 2026 will be opening during the Fall 2025 semester, please check program website for up to date information.

To learn more and apply, visit the program website: <https://www.college-ofthedesert.edu/.../physic.../default.php>.

For questions about the application process or the program, contact Dr. Matthew Wilson, Program Director at [mawilson@collegeofthedesert.edu](mailto:mawilson@collegeofthedesert.edu)

Accreditation status as of 3/7/25: (For current accreditation status please visit the program website).

The Physical Therapist Assistant Program at College of the Desert is accredited by the Commission on Accreditation in Physical Therapy Education (CAPTE), 3030 Potomac Ave., Suite 100, Alexandria, Virginia 22305-3085; telephone: 703-706-3245; email: [accreditation@apta.org](mailto:accreditation@apta.org); website: <http://www.capteonline.org>. If needing to contact the program/institution directly, please call 760-773-2578 or email [PTAAdmissions@college-ofthedesert.edu](mailto:PTAAdmissions@college-ofthedesert.edu).

SECT	COURSE	TITLE	U	TIME	DAYS	BLDG/RM	INSTRUCTOR
<b>PHIL 013, Death - The Final Frontier Advisory: ENG 061</b>						IGETC: 3B and CalGETC 3B	
3814	PHIL 013	PERSP ON DEATH/DYING	3.0	11:00a-12:20p	TR	CMH4	STAFF
3822	PHIL 013	PERSP ON DEATH/DYING	3.0	03:30p-04:50p	MW	SOC14	STAFF
►3774	PHIL 013	PERSP ON DEATH/DYING	3.0	03:30p-04:50p	TR	NDIOB229	STAFF
Note: This OFF-CAMPUS CLASS meets at the Indio Campus, 45524 Oasis Street.							
3764	PHIL 013	PERSP ON DEATH/DYING	3.0	03:30p-06:35p	W	CNVZOOM	Dedrick,L
Note: This is a synchronous online class. Students must access this fully online class via Canvas during the scheduled days/times.							
<u>Asynchronous online classes - Students must access these fully online classes at <a href="http://www.collegeofthedesert.edu/">www.collegeofthedesert.edu/</a> on or before September 2nd, to begin the course.</u>							
3828	PHIL 013	PERSP ON DEATH/DYING	3.0	3.3 WEEKLY HRS	TBA	FULLONLN	Garcia,R
3830	PHIL 013	PERSP ON DEATH/DYING	3.0	3.3 WEEKLY HRS	TBA	FULLONLN	Poland,A
<b>PHIL 014 examines right and wrong, morality and immorality, under philosophical analysis. Advisory: ENG 061</b>						IGETC: 3B and CalGETC 3B	
3716	PHIL 014	INTRO TO ETHICS	3.0	3.3 WEEKLY HRS	TBA	FULLONLN	Poland,A
3842	PHIL 014	INTRO TO ETHICS	3.0	54 TOTAL HRS	TBA	FULLONLN	Dedrick,L
<b>Note: 8 week class: 10/27 - 12/19</b>							
3838	PHIL 014	INTRO TO ETHICS	3.0	54 TOTAL HRS	TBA	FULLONLN	STAFF
<b>Note: 8 week class: 10/27 - 12/19</b>							
<b>PHIL 017 is the philosophical analysis of religious beliefs and inter religious conflicts. Advisory: PHIL 006 or PHIL 012 &amp; ENG 061</b>						IGETC: 3B and CalGETC 3B	
3890	PHIL 017	PHILOSOPHY/RELIGION	3.0	06:50p-09:55p	R	CNVZOOM	Smith,M
Note: This is a synchronous online class. Students must access this fully online class via Canvas during the scheduled days/times.							

Physical Therapist Assistant

<b>PTA 004 covers the principles, procedure and rationale behind physical therapy intervention most commonly performed in the outpatient setting. Limitation on enrollment: Admission to the Physical Therapist Assistant (PTA) Program. Prerequisite: PTA 001 and PTA 003, A dvisory: ENG 001A</b>							
2804	PTA 004	THERA PROC II	4.0	08:45a-10:20a	MW	N7	Hlavin,D
<b>Note: 10 week class: 09/03 - 11/05</b>				10:30a-12:00p	MW	S.AN13	Bishop,E
				01:30p-03:00p	MW	S.AN13	Hlavin,D
<b>PTA 007 focuses the on anatomy and function of the neurological system, including the treatment of patients with dysfunction of this system. Prerequisite: PTA 002 Advisory: ENG 001A Limitation on enrollment: Admission to the Physical Therapist Assistant (PTA) Program</b>							
2806	PTA 007	NEURO SCI	4.0	10:00a-12:05p	TR	N7	Tse,Y
<b>Note: 10 week class: 09/02 - 11/06</b>				01:30p-04:20p	TR	S.AN13	Kurunathan,S
<b>PTA 012, Physical Therapy Assistant (PTA) students will complete a clinical affiliation at a clinical facility assigned by the program faculty. Days, hours, and facility will vary. Limitation on enrollment: Admission to the Physical Therapist Assistant (PTA) Program. Prerequisite: PTA 003 and PTA 004 and Advisory: ENG 001A Students receive a Pass/No Pass grade mark</b>							
2808	PTA 012	CLINICAL FIELD I	4.5	243 HOURS	TBA		Wilson,M
<b>Note: 6 week class: 11/10 - 12/19</b>				Note: This 243 hour level one internship course meets in-person at a pre-determined internship site at an off-campus location for the duration of the course. Required course related materials will be available via Canvas by the first day of the class. For additional questions about the internship, please contact Matthew Wilson at <a href="mailto:mawilson@collegeofthedesert.edu">mawilson@collegeofthedesert.edu</a>			

Physics

<b>PH 001 is an introduction to the basic concepts, theories, and principles of physics. Topics include mechanics, properties of matter, heat, electricity and magnetism, waves, and modern physics. Prerequisite: MATH 054 Advisory: ENG 061</b>							
3926	PH 001	INTRO PHYSICS	4.0	05:15p-06:35p	MW	MSTC250	Gariety,M
				06:50p-09:55p	M	MSTC206	
3922	PH 001	INTRO PHYSICS	4.0	05:15p-06:35p	MW	MSTC250	Gariety,M
				06:50p-09:55p	W	MSTC206	
<b>PH 002A is an algebra and trigonometry-based physics course designed for majors not seeking a degree in the sciences or engineering. Prerequisite: MATH 005 &amp; ENG 061 IGETC: 5A*, 5C* and CalGETC 5A, 5C</b>							
3982	PH 002A	COLLEGE PHYSICS I	4.0	12:30p-01:50p	TR	MSTC206	Moussaoui,A
				02:00p-05:05p	T	MSTC206	

# 102 PHYS - PS

## Physics Program

**PH 001 "Introductory Physics"** is designed for Liberal Studies transfer majors (K-5 teachers), and also to satisfy the General Education requirement in the Physical Sciences area. The math prerequisite is MATH-054. PH 001 is offered every semester.

**PH-003A, PH-003B, PH-003C "Engineering Physics"** is a three semester calculus-based physics sequence for scientists and engineers, including those entering the computer fields. The Math prerequisite for PH 003A is MATH 001A, and for PH-003B the Math prerequisite is MATH-001B.

## Common Course Numbering is here - Fall 2025

California Community Colleges, including College of the Desert, are adopting a system that assigns the same course number to comparable courses across all California Community Colleges to streamline transfer for students.

Starting Fall 2025, several Common Course Numbering (CCN) courses will be offered for general education. These courses will have a new course code, number and subject:

- COMM 001 will become **COMM C1000**
- ENG 001A will become **ENGL C1000**
- ENG 001X will become **ENGL C1000E**
- ENG 003 will become **ENGL C1001**
- MATH 014 will become **STAT C1000**
- PS 001 will become **POLS C1000**
- PSY 001 will become **PSYC C1000**

SECT	COURSE	TITLE	U	TIME	DAYS	BLDG/RM	INSTRUCTOR
<b>PH 003A</b> is the first semester of the three-semester calculus-based physics sequence for scientists and engineers including those entering the computer fields. Topics include mechanics, wave motion, and sound. Prerequisite: MATH-001A Advisory: ENG-001A IGETC: 5A*, 5C* and CalGETC 5A, 5C							
3948	PH 003A	ENGINEER PHYSICS	4.0	12:30p-01:50p 02:00p-05:05p	MW M	MSTC251 MSTC206	Gariety,M
3944	PH 003A	ENGINEER PHYSICS	4.0	12:30p-01:50p 02:00p-05:05p	MW W	MSTC251 MSTC206	Gariety,M
<b>PH 003B</b> is the second semester of the calculus-based physics sequence for scientists and engineers including those entering the computer fields. Topics include electricity, magnetism, and thermodynamics. Prerequisite: MATH 001B or concurrent enrollment, and PH 003A IGETC: 5A*, 5C* and CalGETC 5A, 5C							
3938	PH 003B	ENGINEER PHYSICS	4.0	02:00p-03:20p <b>05:15p-08:20p</b>	TR <b>T</b>	MSTC251 <b>MSTC206</b>	MacIntire,D
3956	PH 003B	ENGINEER PHYSICS	4.0	02:00p-03:20p <b>05:15p-08:20p</b>	TR <b>R</b>	MSTC251 <b>MSTC206</b>	MacIntire,D
<b>PH 012</b> examines vector treatment of kinematics of systems of particles and rigid bodies. Applications of Newton's second law and the principles of work energy and impulse momentum in one, two and three dimensions. Prerequisite: ENGR 011 or PH 011							
3932	PH 012	DYNAMICS	3.0	12:30p-01:50p	MW	MSTC206	Moussaoui,A
<b>Political Science</b>							
<b>POLS C1000</b> is an introduction to the principles, organization and politics of the National Government of the United States, including the study of State and local government. Advisory: ENG 001A or ENGL C1000 or ENGL C1000E or college level composition or equivalent; (formerly PS 001) IGETC: 4H and CalGETC: 4							
6332	POLS C1000	AMERICAN GOV & POLITICS	3.0	08:00a-09:20a	MW	SOC13	Kone,M
6354	POLS C1000	AMERICAN GOV & POLITICS	3.0	11:00a-12:20p	MW	SOC13	Fuchs,S
6366	POLS C1000	AMERICAN GOV & POLITICS	3.0	12:30p-01:50p	MW	SOC13	STAFF
6270	POLS C1000	AMERICAN GOV & POLITICS	3.0	02:00p-05:05p	T	CMH1	Walker,E
6326	POLS C1000	AMERICAN GOV & POLITICS	3.0	02:00p-03:20p	TR	SOC8	STAFF
3722	POLS C1000	AMERICAN GOV & POLITICS	3.0	<b>05:15p-06:35p</b>	TR	<b>SOC8</b>	<b>Walker,E</b>
3752	POLS C1000	AMERICAN GOV & POLITICS	3.0	<b>06:00p-09:05p</b>	M	<b>SOC9</b>	<b>STAFF</b>
6374	POLS C1000	AMERICAN GOV & POLITICS	3.0	<b>06:50p-09:55p</b>	R	<b>SOC8</b>	<b>STAFF</b>
<u>East Valley site (NDIO) -Students at off-campus sites should allow sufficient travel time to arrive on time and remain for the duration of the class. Non-Participation and excessive absences may be grounds for being dropped from a course.</u>							
▶3744	POLS C1000	AMERICAN GOV & POLITICS	3.0	08:00a-09:20a	MW	NDIOB332	Montgomery,B
▶6284	POLS C1000	AMERICAN GOV & POLITICS	3.0	09:30a-10:50a	MW	NDIOB332	Montgomery,B
▶6362	POLS C1000	AMERICAN GOV & POLITICS	3.0	09:30a-10:50a	TR	NDIOB107	Cosgrove,K
▶6394	POLS C1000	AMERICAN GOV & POLITICS	3.0	<b>06:00p-09:05p</b>	M	<b>NDIOB225</b>	<b>STAFF</b>
▶3734	POLS C1000	AMERICAN GOV & POLITICS	3.0	<b>06:50p-09:55p</b>	W	<b>NDIOB227</b>	<b>Aguilar,A</b>
<u>Asynchronous online classes - Students must access these fully online classes at <a href="http://www.collegeofthedesert.edu/">www.collegeofthedesert.edu/</a> on or before the start date of the class, to begin the course.</u>							
3632	POLS C1000	AMERICAN GOV & POLITICS	3.0	3.3 WEEKLY HRS TBA		FULLONLN	Kone,M
3674	POLS C1000	AMERICAN GOV & POLITICS	3.0	3.3 WEEKLY HRS TBA		FULLONLN	Kone,M
3728	POLS C1000	AMERICAN GOV & POLITICS	3.0	3.3 WEEKLY HRS TBA		FULLONLN	Neimeyer-Romero,J
6260	POLS C1000	AMERICAN GOV & POLITICS	3.0	3.3 WEEKLY HRS TBA		FULLONLN	Neimeyer-Romero,J
6268	POLS C1000	AMERICAN GOV & POLITICS	3.0	3.3 WEEKLY HRS TBA		FULLONLN	Fuchs,S
6250	POLS C1000	AMERICAN GOV & POLITICS	3.0	54 TOTAL HRS TBA		FULLONLN	Neimeyer-Romero,J
<b>Note: 12 week class: 09/29 - 12/19</b>							
36238	POLS C1000	AMERICAN GOV & POLITICS	3.0	54 TOTAL HRS TBA		FULLONLN	Walker,Ebh
6246	POLS C1000	AMERICAN GOV & POLITICS	3.0	54 TOTAL HRS TBA		FULLONLN	Walker,E
<b>Note: 8 week class: 10/27 - 12/19</b>							
6272	POLS C1000	AMERICAN GOV & POLITICS	3.0	54 TOTAL HRS TBA		FULLONLN	Walker,E
<b>Note: 8 week class: 10/27 - 12/19</b>							
<b>PS 002</b> is a comparative study of various political systems, processes and policies across the world. IGETC: 4H and CalGETC 4							
3738	PS 002	COMPARATIVE GOVERNMT	3.0	02:00p-03:20p	TR	B2	Clerc,A



PS - PSY 103

6356	PS 003	POLITICAL THEORY	3.0	3.3 WEEKLY HRS TBA	HYFLEX	Walker,E
<p><b>Advisory:</b> ENGL C1000 or ENGL C1000E <span style="float: right;"><b>IGETC:</b> 4H and CalGETC: 4</span></p>						
<p><b>Note:</b> Choose how you attend class: (1) in-class physically THURSDAYS at 6:50pm-9:55pm in classroom SOC 9,(2) live streaming class at the same days and times via Zoom, or (3) watching Zoom recordings on your own. You have the flexibility to attend any way your schedule permits. Additional work is completed and submitted online via Canvas. HyFlex courses help you complete your education while allowing you to adapt it to your life. Students must access Canvas at <a href="http://www.collegeofthedesert.edu/on">www.collegeofthedesert.edu/on</a> or before September 2nd, to begin the course.</p>						

6210	PS 006	LATINX POLITICS	3.0	3.3 WEEKLY HRS TBA	IGETC 4 and CalGETC: 4 FULLONLN	Kone,M
Note: Students must access this fully online class at <a href="http://www.collegeofthedesert.edu/">www.collegeofthedesert.edu/</a> on or before September 2md, to begin the course.						

A circular word cloud featuring various political and social terms. The words are arranged in a circular pattern, with some words being significantly larger than others, indicating their relative frequency or importance. The most prominent words include 'GOVERNMENT', 'POLITICS', 'ELECTION', 'PARTIES', 'POISE', 'SWAY', 'DIPLOMACY', 'SCIENCE', 'OPPOSITION', 'CANDIDATES', 'MISSION', 'THEORY', 'POLLS', 'RESULTS', 'VOTERS', 'LAW', 'MEDIA', 'UNION', 'SOCIAL', 'STATE', 'CONVENTION', 'VOTING', 'PERCENT', 'FOREIGN', 'THEORY', 'MEDIA', 'FACILITY', 'CANDIDATE', 'MISSION', 'POLLS', 'RESULTS', 'VOTERS', 'LAW', 'MEDIA', 'UNION', 'SOCIAL', 'STATE', 'CONVENTION', 'VOTING', 'PERCENT', 'FOREIGN', 'THEORY', 'MEDIA', 'FACILITY'.

3802	PSYC C1000 INTRO PSYCH	3.0	08:00a-09:20a	MW	CNVSZOOM	Brooks,W
Note: This is a synchronous online class. Students must access this fully online class via Canvas during the scheduled days/times.						

Note: This is a synchronous online class. Students must access this fully online class via Canvas during the scheduled days/times.

3880	PSYC C1000 INTRO PSYCH	3.0	06:00p-09:05p	T	PS11	Dolan,K
Note: This OFF-CAMPUS CLASS meets at the COD Temporary Palm Springs Campus, 1300 East Baristo Road.						

**Note: 8 week class: 10/27 - 12/17**

PSYC C1000 INTRO PSYCH

The symbol (▶) in front of a section number (▶2315) denotes an off-campus class

This course is an introduction to the principles, organization and politics of the National Government of the United States, including the study of State and local government.

Advisory: ENG 001A or  
ENGL-C1000 or ENGL-C1000E  
IGETC: 4H and CalGETC: 4

## COD Roadrunner Radio

The national award-winning COD Roadrunner Radio provides students with opportunities to dream up new and innovative ideas for radio programs and podcasts while gaining hands-on broadcasting and producing experience.

The station plays a variety of music and discovers new artists for your college radio soundtrack. Students participate in broadcasting, radio production, podcasting, events, management, news, sports, programming, social media, deejaying, and more using the latest in digital audio technology.

Join the team by enrolling in the RTV-007 Radio Production classes, RTV-005 Broadcast Writing and/or RTV-002 Broadcast Announcing.

COD Roadrunner Radio is streaming 24/7. You can listen at [codroadrunnerradio.com](http://codroadrunnerradio.com) or on the TuneIn App.

COD Roadrunner Radio also offers internships through the Work Experience academic program at College of the Desert. If you are looking for a career in media, you can develop your skills working at the station while earning college credit.

For more information contact Radio Manager Scott Colwell at [scollwell@collegeofthedesert.edu](mailto:scollwell@collegeofthedesert.edu)

SECT	COURSE	TITLE	U	TIME	DAYS	BLDG/RM	INSTRUCTOR
<b>PSY 003</b> is a life span course that focuses on the behavioral patterns found at each level of normal human development, including the interrelationships of psychological, sociological, cognitive, and physical development from birth to senescence. Advisory: PSY 001 & ENG 061 IGETC: 4I and CalGETC: 4							
6274	PSY 003	DEVLPMNTL PSYCHOLOGY	3.0	06:00p-09:05p	W	SOC14	Emerson,L
3766	PSY 003	DEVLPMNTL PSYCHOLOGY	3.0	06:50p-09:55p	M	NDIOB332	Wallace,C
Note: This OFF-CAMPUS CLASS meets at the Indio Campus, 45524 Oasis Street, Indio.							
<u>Asynchronous online classes - Students must access these fully online classes at <a href="http://www.collegeofthedesert.edu/">www.collegeofthedesert.edu/</a> on or before the start date of the class, to begin the course.</u>							
6234	PSY 003	DEVLPMNTL PSYCHOLOGY	3.0	54 TOTAL HRS	TBA	FULLONLN	Emerson,L
Note: 8 week class: 09/02 - 10/24							
6248	PSY 003	DEVLPMNTL PSYCHOLOGY	3.0	54 TOTAL HRS	TBA	FULLONLN	Emerson,L
Note: 8 week class: 09/02 - 10/24							
6240	PSY 003	DEVLPMNTL PSYCHOLOGY	3.0	54 TOTAL HRS	TBA	FULLONLN	Emerson,L
Note: 8 week class: 10/27 - 12/19							
6256	PSY 003	DEVLPMNTL PSYCHOLOGY	3.0	54 TOTAL HRS	TBA	FULLONLN	Emerson,L
Note: 8 week class: 10/27 - 12/19							
6294	PSY 003	DEVLPMNTL PSYCHOLOGY	3.0	54 TOTAL HRS	TBA	FULLONLN	Emerson,L
Note: 8 week class: 10/27 - 12/19							
<b>PSY 010</b> is designed to develop the student's repertoire of behavioral skills and an understanding of the principles governing marriage and family life, which includes topics such as communication, decision-making, human sexuality, divorce, and parenting. Advisory: ENG 061							
6236	PSY 010	PSY. MARRIAGE&FAMILY	3.0	02:00p-03:20p	MW	CNVSZOOM	Emerson,L
Note: This is a synchronous online class. Students must access this fully online class via Canvas during the scheduled days/times.							
3834	PSY 010	PSY. MARRIAGE&FAMILY	3.0	06:50p-09:55p	M	SOC8	Dolan,K
<b>PSY 012</b> is an introductory course focusing on the development and practice of human sexuality through exploration of the physiological, psychological, social, cognitive and personal dimensions of human behavior. Advisory: ENG-001A IGETC: 4G and CalGETC 4							
3898	PSY 012	HUMAN SEXUALITY	3.0	06:50p-09:55p	M	CNVSZOOM	Alvarez,E
Note: This is a synchronous online class. Students must access this fully online class via Canvas during the scheduled days/times.							
6296	PSY 012	HUMAN SEXUALITY	3.0	3.3 WEEKLY HRS	TBA	FULLONLN	Jones,C
Note: Students must access this fully online class at <a href="http://www.collegeofthedesert.edu/">www.collegeofthedesert.edu/</a> on or before September 2nd, to begin the course.							
<b>PSY 025</b> is an introduction to the research methodology utilized in the social sciences and will include a survey of contemporary approaches for study designs and research techniques. Prerequisite: PSY 001 & SOC 003 or MATH 014 Advisory: ENG 001A							
6428	PSY 025	RESEARCH METHODS	3.0	05:15p-06:35p	TR	CNVSZOOM	Jones,C
Note: This is a synchronous online class. Students must access this fully online class via Canvas during the scheduled days/times.							
6224	PSY 025	RESEARCH METHODS	3.0	54 TOTAL HRS	TBA	FULLONLN	Jones,C
Note: 8 week class: 10/27 - 12/19							
Note: Students must access this fully online class at <a href="http://www.collegeofthedesert.edu/">www.collegeofthedesert.edu/</a> on or before October 27th, to begin the course.							
<b>PSY 027</b> covers the involvement of the neurological and endocrine system in psychology processes including emotion, behavior, cognition, personality, motivation, and psychopathology. Prerequisite: PSY-001 or concurrent enrollment Advisory: ENG-001A IGETC: 4I and CalGETC: 4							
3778	PSY 027	BIOLOGICAL PSYCHOLOGY	3.0	02:00p-03:20p	TR	SOC14	Jones,C
6222	PSY 027	BIOLOGICAL PSYCHOLOGY	3.0	3.3 WEEKLY HRS	TBA	FULLONLN	Jones,C
Note: Students must access this fully online class at <a href="http://www.collegeofthedesert.edu/">www.collegeofthedesert.edu/</a> on or before September 2nd, to begin the course.							
<b>PSY 029</b> is an examination of various categories of abnormal behaviors and psychopathology from current perspectives including socio-cultural, psychodynamic, cognitive, behavioral and biological. Advisory: ENG-001A IGETC: 4I and CalGETC: 4							
6228	PSY 029	ABNORMAL PSYCHOLOGY	3.0	03:30p-04:50p	TR	CMH4	Abdul-Majid,O
<b>PSY 030</b> will focus on the study of how people think, feel, and behave in social situations. Topics studied will include aggression, conformity, obedience, persuasion, attitudes and stereotypes. The role of social judgment, prejudice, pro-social behavior, attraction, cultural norms and interpersonal relationships are also examined. Advisory: ENG 061 IGETC: 4I and CalGETC: 4							
6242	PSY 030	SOCIAL PSYCHOLOGY	3.0	09:30a-10:50a	TR	CMH1	Brooks,W

RTV-007  
Introduction to  
Podcasting/Radio Production

The national award-winning COD Roadrunner Radio lets students create and produce radio shows and podcasts while gaining hands-on broadcasting experience. The station streams 24/7, playing diverse music and discovering new artists. Students get involved in broadcasting, podcasting, deejaying, news, sports, programming, events, and social media using cutting-edge digital audio technology.

Enroll in podcasting/radio production courses (RTV-007, RTV-007A or RTV-007B) to join the team. Listen anytime at [codroadrunnerradio.com](http://codroadrunnerradio.com) or on the TuneIn App. Internships available through COD's Work Experience program. Earn college credit while building your media career!

Real Estate  
Development

The Real Estate Development Certificate is designed to serve students seeking to enter or enhance their careers in the Real Estate profession. The courses in the certificate program provide the foundational knowledge for the profession of Real Estate as a developer, manager or investor. Career paths chosen by students pursuing undergraduate studies in real estate development include small business owners, residential real estate developers, commercial real estate developers, construction managers and members of the trades advancing either in a corporate or private pathway to management or entrepreneurship.

SECT	COURSE	TITLE	U	TIME	DAYS	BLDG/RM	INSTRUCTOR
<b>PSY 095A</b> , a work experience course of supervised employment, is designed to assists students in developing transferable employability skills, career awareness, learning industry culture, competencies and norms, and developing professional networks that support career mobility. To enroll, students must have a job or internship placement in a part-time or full-time capacity and related to Psychology. Students must work 54 hours per unit enrolled. For hour/unit conversion and course details, visit the Work Experience Education webpage: <a href="http://www.collegeofthedesert.edu/workexperience">www.collegeofthedesert.edu/workexperience</a> This work experience course of supervised employment meets four times during the semester (2 on-campus coaching sessions and 2 job-site visits). Required Application Form, syllabus, and course related information will be available via Canvas by the first day of each session. For additional enrollment questions, contact the Work Experience office (760) 862-1344.							
1672	PSY 095A	PSYCHOLOGY WK EXPR	1.0		TBA	AD5	Lotto,J

## Radio-Television

<b>RTV 005</b> provides an introduction to the analysis and preparation of radio and television news announcements, commercials, public service announcements, promotional and dramatic announcements, documentaries, and full-length entertainment scripts.							
1374	RTV 005	BROADCAST WRITING	3.0	3.3 WEEKLY	HRS TBA	FULLONLN	Capozzi,L
Note: Students must access this fully online class at <a href="http://www.collegeofthedesert.edu/">www.collegeofthedesert.edu/</a> on or before September 2nd, to begin the course.							

<b>RTV 007</b> will empower students as a creative producer and it will prepare them to work in the radio broadcasting industry and be part of the campus radio station.							
▶1378	RTV 007	INTRO/PODCAST/RADIO/PROD	3.0	09:00a-12:05a	T	PARKVW2	Colwell,S
				09:00a-11:05p	R	PARKVW2	
Note: This OFF-CAMPUS CLASS meets at 72915 Park View Drive, Palm Desert.							

<b>RTV 095A</b> , a work experience course of supervised employment, is designed to assist students in developing transferable employability skills, career awareness, learning industry culture, competencies and norms, and developing professional networks that support career mobility. To enroll, students must have a job or internship placement in a part-time or full-time capacity and related to Radio & Television. Students must work 54 hours per unit enrolled. For hour/unit conversion and course details, visit the Work Experience Education webpage: <a href="http://www.collegeofthedesert.edu/workexperience">www.collegeofthedesert.edu/workexperience</a> This work experience course of supervised employment meets four times during the semester (2 on-campus coaching sessions and 2 job-site visits). Required Application Form, syllabus, and course related information will be available via Canvas by the first day of each session. For additional enrollment questions, contact the Work Experience office (760) 862-1344.							
1618	RTV 095A	RADIO/TV WORK EXPR	1.0		TBA	AD5	Colwell,S

## Real Estate Development

<b>RED 010</b> provides an overview of the entire career field of real estate as well as terminology, career ladder and entrepreneurial opportunities in this industry. Advisory: RDG 061							
1052	RED 010	INTRO REAL EST PROF	3.0	11:00a-02:05p	TR	CNVSZOOM	Acosta,R
Note: 8 week class: 09/02 - 10/23							
Note: This is a synchronous online class. Students must access this fully online class via Canvas during the scheduled days/times.							

## Sociology

<b>SOC 001</b> is a survey of the characteristics of social life, the processes of social interaction, and the tools of sociological investigation. Advisory: ENG 061							
6184	SOC 001	INTRO SOCIOLOGY	3.0	08:00a-09:20a	TR	SOC13	Aleman,A
3598	SOC 001	INTRO SOCIOLOGY	3.0	09:30a-10:50a	TR	SOC13	Black,A
6280	SOC 001	INTRO SOCIOLOGY	3.0	11:00a-12:20p	TR	SOC13	Black,A
6168	SOC 001	INTRO SOCIOLOGY	3.0	12:30p-01:50p	MW	SOC14	Lamoureux,E
3534	SOC 001	INTRO SOCIOLOGY	3.0	02:00p-05:05p	W	SOC13	Cathcart,J
6198	SOC 001	INTRO SOCIOLOGY	3.0	06:50p-09:55p	T	SOC14	Lamoureux,E
<u>East Valley site (NDIO) -Students at off-campus sites should allow sufficient travel time to arrive on time and remain for the duration of the class. Non-Participation and excessive absences may be grounds for being dropped from a course.</u>							
▶6136	SOC 001	INTRO SOCIOLOGY	3.0	11:00a-12:20p	TR	NDIOB329	Mc Kail,M
▶6102	SOC 001	INTRO SOCIOLOGY	3.0	02:00p-03:20p	TR	NDIOB229	Mc Kail,M
▶3540	SOC 001	INTRO SOCIOLOGY	3.0	06:50p-09:55p	M	NDIOB227	Herrera,M

# 106 SOC

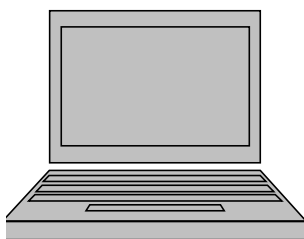

Interested in a  
**DISTANCE EDUCATION**  
class?  
Go to the Student  
Services/Online Classes  
page at:  
[collegeofthedesert.edu](http://collegeofthedesert.edu)

All online students must:

1. Complete the standard admission and registration process.

2. Access the online class (or classes) by logging in to MyCOD on or before September 2, 2025, or the start date of a short term class, to begin the course.

3. Have their own computers and Internet access. The college does **not** provide computers or Internet access for students in online classes.

SECT	COURSE	TITLE	U	TIME	DAYS	BLDG/RM	INSTRUCTOR
Asynchronous online classes - Students must access these fully online classes at <a href="http://www.collegeofthedesert.edu/">www.collegeofthedesert.edu/</a> on or before the start date of the class, to begin the course.							
6104	SOC 001	INTRO SOCIOLOGY	3.0	3.3 WEEKLY HRS	TBA	FULLONLN	Cathcart,J
6158	SOC 001	INTRO SOCIOLOGY	3.0	3.3 WEEKLY HRS	TBA	FULLONLN	Cathcart,J
6558	SOC 001	INTRO SOCIOLOGY	3.0	3.3 WEEKLY HRS	TBA	FULLONLN	Aleman,A
3532	SOC 001	INTRO SOCIOLOGY	3.0	54 TOTAL HRS	TBA	FULLONLN	Aleman,A
<b>Note: 8 week class: 09/02 - 10/24</b>							
6338	SOC 001	INTRO SOCIOLOGY	3.0	54 TOTAL HRS	TBA	FULLONLN	Black,A
<b>Note: 8 week class: 09/02 - 10/24</b>							
3506	SOC 001	INTRO SOCIOLOGY	3.0	54 TOTAL HRS	TBA	FULLONLN	Aleman,A
<b>Note: 8 week class: 10/27 - 12/19</b>							
<b>SOC 003</b> is a study of the fundamental concepts and techniques of statistical analysis that are encountered in all areas of Social Science. Prerequisite: MATH 049 or MATH 045 & ENG 061							
IGETC: 2A* and CalGETC: 2							
6278	SOC 003	FUND OF STATISTICS	3.0	09:30a-10:50a	MW	SOC15	Cardenas,J
<b>Note: 8 week class: 10/27 - 12/19</b>							
Note: This is a hybrid online class that meets on Monday and Wednesday for 1.6 hours each meeting. All remaining required hours will be asynchronous online in addition to homework assignments.							
6172	SOC 003	FUND OF STATISTICS	3.0	09:30a-10:50a	TR	PS10	McKenzie,L
Note: This OFF-CAMPUS CLASS meets at the COD Temporary Palm Springs Campus, 1300 East Baristo Road..							
6350	SOC 003	FUND OF STATISTICS	3.0	09:30a-10:50a	TR	SOC15	Aleman,A
3886	SOC 003	FUND OF STATISTICS	3.0	11:00a-12:20p	TR	SOC15	Aleman,A
6190	SOC 003	FUND OF STATISTICS	3.0	12:30p-01:50p	TR	SOC15	McKenzie,L
6120	SOC 003	FUND OF STATISTICS	3.0	02:00p-05:05p	R	SOC15	Cathcart,J
6114	SOC 003	FUND OF STATISTICS	3.0	06:50p-09:55p	W	SOC15	Cathcart,J
East Valley site (NDIO) -Students at off-campus sites should allow sufficient travel time to arrive on time and remain for the duration of the class. Non-Participation and excessive absences may be grounds for being dropped from a course.							
6194	SOC 003	FUND OF STATISTICS	3.0	08:00a-09:20a	TR	NDIOB226	Gonzalez,A
6116	SOC 003	FUND OF STATISTICS	3.0	03:30p-04:50p	TR	NDIOB226	Mc Kail,M
Asynchronous online classes - Students must access these fully online classes at <a href="http://www.collegeofthedesert.edu/">www.collegeofthedesert.edu/</a> on or before the start date of the class, to begin the course.							
3810	SOC 003	FUND OF STATISTICS	3.0	3.3 WEEKLY HRS	TBA	FULLONLN	McKenzie,L
3818	SOC 003	FUND OF STATISTICS	3.0	3.3 WEEKLY HRS	TBA	FULLONLN	McKenzie,L
3858	SOC 003	FUND OF STATISTICS	3.0	3.3 WEEKLY HRS	TBA	FULLONLN	McKenzie,L
6108	SOC 003	FUND OF STATISTICS	3.0	3.3 WEEKLY HRS	TBA	FULLONLN	Aleman,A
6122	SOC 003	FUND OF STATISTICS	3.0	3.3 WEEKLY HRS	TBA	FULLONLN	McKenzie,L
6128	SOC 003	FUND OF STATISTICS	3.0	3.3 WEEKLY HRS	TBA	FULLONLN	Daut,V
6306	SOC 003	FUND OF STATISTICS	3.0	3.3 WEEKLY HRS	TBA	FULLONLN	Daut,V
6100	SOC 003	FUND OF STATISTICS	3.0	54 TOTAL HRS	TBA	FULLONLN	Daut,V
<b>Note: 12 week class: 09/29 - 12/19</b>							
6200	SOC 003	FUND OF STATISTICS	3.0	54 TOTAL HRS	TBA	FULLONLN	Daut,V
<b>Note: 12 week class: 09/29 - 12/19</b>							
6170	SOC 003	FUND OF STATISTICS	3.0	54 TOTAL HRS	TBA	FULLONLN	Cathcart,J
<b>Note: 8 week class: 09/02 - 10/24</b>							
6130	SOC 003	FUND OF STATISTICS	3.0	54 TOTAL HRS	TBA	FULLONLN	Cathcart,J
<b>Note: 8 week class: 10/27 - 12/19</b>							
6178	SOC 003	FUND OF STATISTICS	3.0	54 TOTAL HRS	TBA	FULLONLN	Aleman,A
<b>Note: 8 week class: 10/27 - 12/19</b>							
6244	SOC 003	FUND OF STATISTICS	3.0	54 TOTAL HRS	TBA	FULLONLN	Mc Kail,M
<b>Note: 8 week class: 10/27 - 12/19</b>							
<b>SOC 004</b> is an introduction to the process of thinking, logic, and reasoning from a sociological perspective. The goal is to develop the critical understanding and effective analysis of arguments, personal problems, and social issues. Prerequisite: ENG 001A & MATH 054							
IGETC: 1B and CalGETC :1B							
6324	SOC 004	SOC/CRIT THINKING	3.0	12:30p-01:50p	TR	SOC14	Cardenas,J
East Valley site (NDIO) -Students at off-campus sites should allow sufficient travel time to arrive on time and remain for the duration of the class. Non-Participation and excessive absences may be grounds for being dropped from a course.							
6378	SOC 004	SOC/CRIT THINKING	3.0	09:30a-10:50a	TR	NDIOB329	Daut,V
6364	SOC 004	SOC/CRIT THINKING	3.0	11:00a-12:20p	MW	NDIOB332	Gonzalez,A



SECT	COURSE	TITLE	U	TIME	DAYS	BLDG/RM	INSTRUCTOR
Asynchronous online classes - Students must access these fully online classes at <a href="http://www.collegeofthedesert.edu/">www.collegeofthedesert.edu/</a> on or before the start date of the class, to begin the course.							
6316	SOC 004	SOC/CRIT THINKING	3.0	3.3 WEEKLY HRS	TBA	FULLONLN	Mc Kail,M
3894	SOC 004	SOC/CRIT THINKING	3.0	54 TOTAL HRS	TBA	FULLONLN	Black,A
<b>Note: 8 week class: 09/02 - 10/24</b>							
6334	SOC 004	SOC/CRIT THINKING	3.0	54 TOTAL HRS	TBA	FULLONLN	Black,A
<b>Note: 8 week class: 09/02 - 10/24</b>							
6328	SOC 004	SOC/CRIT THINKING	3.0	54 TOTAL HRS	TBA	FULLONLN	Black,A
<b>Note: 8 week class: 10/27 - 12/19</b>							
6388	SOC 004	SOC/CRIT THINKING	3.0	54 TOTAL HRS	TBA	FULLONLN	Black,A
<b>Note: 8 week class: 10/27 - 12/19</b>							
6456	SOC 004	SOC/CRIT THINKING	3.0	54 TOTAL HRS	TBA	FULLONLN	McKenzie,L
<b>Note: 8 week class: 10/27 - 12/19</b>							
<b>SOC 005</b> is an examination of the social construction of gender, femininity, and masculinity in the United States. Topics include historical, cross-cultural, and societal forces and change that influence gender socialization, expectations, and practices with an emphasis on social institutions and some focus on global contemporary trends. Advisory: ENG 001A & SOC 001 IGETC: 4 and CalGETC: 4							
3730	SOC 005	SOC GNDR & SEXUALITY	3.0	3.3 WEEKLY HRS	TBA	FULLONLN	McKenzie,L
Note: Students must access this fully online class at <a href="http://www.collegeofthedesert.edu/">www.collegeofthedesert.edu/</a> on or before September 2nd, to begin the course.							
<b>SOC 006</b> provides and introduction to criminological concepts. Topics discussed include types of crime, theories, crime causation, typologies of crime, and social inequalities such as race, class, and gender. This course examines the cultural, political, and economic significance of crime in society. Advisory: SOC 001 & ENG 001A IGETC: 4 and CalGETC: 4							
6368	SOC 006	INTRO TO CRIM	3.0	3.3 WEEKLY HRS	TBA	FULLONLN	Mc Kail,M
Note: Students must access this fully online class at <a href="http://www.collegeofthedesert.edu/">www.collegeofthedesert.edu/</a> on or before September 2nd, to begin the course.							
<b>SOC 009</b> provides an analysis of sports in contemporary society. This course examines a wide range of issues related to sports and society, such as sports and socialization, violence and substance abuse, race, class and gender stratification, race, class and gender socialization, economics of sports, media and politics of sporting institutions. Advisory: ENG 001A & SOC 001 IGETC: 4 and CalGETC 4							
6302	SOC 009	SOCIOLOGY OF SPORT	3.0	3.3 WEEKLY HRS	TBA	FULLONLN	Cathcart,J
Note: Students must access this fully online class at <a href="http://www.collegeofthedesert.edu/">www.collegeofthedesert.edu/</a> on or before September 2nd, to begin the course.							
<b>SOC 014</b> focuses on intergroup race and ethnic relations with a social-historical emphasis. As such, the course covers the origins, implications, and current consequences of race, ethnicity, prejudice, discrimination, assimilation, and pluralism from the perspective of specific social and historical contexts. Advisory: ENG 061 IGETC: 4C, 4J and CalGETC: 4							
3516	SOC 014	INTRO RACE ETHNICITY	3.0	54 TOTAL HRS	TBA	FULLONLN	Black,A
<b>Note: 8 week class: 10/27 - 12/19</b>							
Note: Students must access this fully online class at <a href="http://www.collegeofthedesert.edu/">www.collegeofthedesert.edu/</a> on or before October 27th, to begin the course.							
Note: This is a comparative study of Native American, Asian, African, and European groups in the Americas as approached from the perspective of sociology with particular focus on minority group status in contemporary society.							
<b>SOC 015</b> is an introduction to the culture and society of Mexican Americans. Advisory: ENG 001A IGETC: 4C, 4J and CalGETC: 4							
6318	SOC 015	MEX AMERICAN CULTURE	3.0	3.3 WEEKLY HRS	TBA	FULLONLN	Benavides,E
Note: Students must access this fully online class at <a href="http://www.collegeofthedesert.edu/">www.collegeofthedesert.edu/</a> on or before September 2nd, to begin the course.							

## SOC 107

### Introduction to Race Ethnicity SOC-014

This course focuses on intergroup race and ethnic relations with a social historical emphasis. As such, the course covers the origins, implications, and current consequences of race, ethnicity, prejudice, discrimination, assimilation, and pluralism from the perspective of specific social and historical contexts.

Advisory: ENG-061  
IGETC: 4C, 4J and CalGETC 4

Section 3516  
10/27/25 - 12/19/25  
fully online

### What Spanish Courses to Take

The following information will help you select the Spanish course you need to take according to your proficiency level.

### Spanish as a Foreign Language Track

A student can take Spanish as a Foreign Language if he/she is a native speaker of English or another foreign language. If a student has never taken Spanish, he/she must be enrolled in SPAN 001-Elementary Spanish I (5 units). If a student has taken 1, 2, or more years of Spanish in high school or another institution, he/she may take the Spanish placement exam to determine his/her proficiency level. He/she may be placed in SPAN 002-Elementary Spanish II (5 units), SPAN 003-Intermediate Spanish I (4 units), or SPAN 004 – Intermediate Spanish II (4 units).

### Spanish for Heritage Speakers Track

A student can be considered as a heritage speaker of Spanish if Spanish and English are spoken at home and/or Spanish is spoken very often. If a student can ask and answer questions orally in Spanish but he/she does not know how to read and write in Spanish, he/she must be enrolled in SPAN 021-Spanish for Heritage Speakers I (5 units). If a student can ask and answer questions orally in Spanish and have basic knowledge of how to read and write in Spanish, he/she must be enrolled in SPAN 022-Spanish for Heritage Speakers II (5 units).

### Spanish Placement Test

To ensure the correct placement in a Spanish course, students can self-enroll in the Spanish Placement Test on CANVAS on September 2 10:00am - 12:00pm and 5:00pm-7:00pm, September 22 10:00am-12:00pm, September 29 5:00pm-7:00pm, October 20 10:00am-12:00pm, November 17 10:00am-12:00pm, December 1 5:00pm-7:00pm. Use this link: <https://collegeofthedesert.instructure.com/enroll/8FBEHD>

SECT	COURSE	TITLE	U	TIME	DAYS	BLDG/RM	INSTRUCTOR
<b>Spanish</b>							
<b>SPAN 001</b> covers the fundamentals of Spanish with emphasis on the four skills: speaking, understanding, reading, writing. IGETC: 6A							
1472	SPAN 001	ELEM SPANISH I	5.0	09:30a-12:00p	TR	COM203	Torres-Mendez,M
1502	SPAN 001	ELEM SPANISH I	5.0	05:30p-08:00p	MW	COM103	Puente,M
Asynchronous online classes - Students must access these fully online classes at <a href="http://www.collegeofthedesert.edu/">www.collegeofthedesert.edu/</a> on or before the start date of the class, to begin the course.							
1420	SPAN 001	ELEM SPANISH I	5.0	5.6 WEEKLY HRS	TBA	FULLONLN	Torres-Mendez,M
1458	SPAN 001	ELEM SPANISH I	5.0	5.6 WEEKLY HRS	TBA	FULLONLN	Torres-Mendez,M
1436	SPAN 001	ELEM SPANISH I	5.0	90 TOTAL HRS	TBA	FULLONLN	Puente,M
<b>Note: 8 week class: 09/02 - 10/24</b>							
1528	SPAN 001	ELEM SPANISH I	5.0	90 TOTAL HRS	TBA	FULLONLN	Vazquez,S
<b>Note: 12 week class: 09/29 - 12/19</b>							
1516	SPAN 001	ELEM SPANISH I	5.0	90 TOTAL HRS	TBA	FULLONLN	Vazquez,S
<b>Note: 12 week class: 09/29 - 12/19</b>							
<b>SPAN 002</b> covers the fundamentals of Spanish with an emphasis on the four skills: speaking, understanding, reading, writing. Prerequisite: SPAN-001 or two years high school Spanish IGETC: 3B, 6A and CalGETC 3B							
Asynchronous online classes - Students must access these fully online classes at <a href="http://www.collegeofthedesert.edu/">www.collegeofthedesert.edu/</a> on or before the start date of the class, to begin the course.							
1570	SPAN 002	ELEM SPANISH II	5.0	5.6 WEEKLY HRS	TBA	FULLONLN	Vazquez,S
1574	SPAN 002	ELEM SPANISH II	5.0	5.6 WEEKLY HRS	TBA	FULLONLN	Vazquez,S
1506	SPAN 002	ELEM SPANISH II	5.0	90 TOTAL HRS	TBA	FULLONLN	Moulin,M
<b>Note: 8 week class: 10/27 - 12/19</b>							
<b>SPAN 003</b> strengthens communication skills through grammar, vocabulary enhancement, and culture. Literature is introduced. Prerequisite: SPAN 002 IGETC: 3B, 6A and CalGETC 3B							
1578	SPAN 003	INT SPANISH I	4.0	72 TOTAL HRS	TBA	FULLONLN	Garcia,D
<b>Note: 8 week class: 09/02 - 10/24</b>							
Note: Students must access this fully online class at <a href="http://www.collegeofthedesert.edu/">www.collegeofthedesert.edu/</a> on or before September 2nd, to begin the course.							
<b>SPAN 004</b> furthers the students' ability to communicate in Spanish. Emphasis is on discussions of literary and cultural selections. Prerequisite: SPAN 003 IGETC: 3B, 6A and CalGETC 3B							
1508	SPAN 004	INT SPANISH II	4.0	72 TOTAL HRS	TBA	FULLONLN	Garcia,D
<b>Note: 8 week class: 10/27 - 12/19</b>							
Note: Students must access this fully online class at <a href="http://www.collegeofthedesert.edu/">www.collegeofthedesert.edu/</a> on or before October 27th, to begin the course.							
<b>SPAN 021</b> introduces Heritage Speakers of Spanish to the demands of writing and reading in the academic setting, as well as, building global competence. A Heritage Speaker is defined as someone who speaks and understands the heritage language (in this case Spanish) and who is to some degree bilingual in English and the heritage language (Valdes, G. 2001). Students learn to apply the different types of writing such as expository, persuasive, descriptive, and narrative in response to their critical analysis of literary works. Prerequisite: SPAN 003, or Heritage Speaker of Spanish, or equivalent IGETC: 3B, 6A and CalGETC 3B							
1544	SPAN 021	SPAN HERG SPEAK I	5.0	90 TOTAL HRS	TBA	FULLONLN	Moulin,M
<b>Note: 12 week class: 09/29 - 12/19</b>							
Note: Students must access this fully online class at <a href="http://www.collegeofthedesert.edu/">www.collegeofthedesert.edu/</a> on or before September 29th, to begin the course.							
<b>SPAN 022</b> exposes Heritage Speakers of Spanish to the demands of literary analysis and film critique in the academic setting, as well as, building global competence. A heritage speaker is defined as someone who speaks and understands the heritage language (in this case Spanish) and who is to some degree bilingual in English and the heritage language (Valdes, G. 2001). Students then learn to evaluate verbally and in writing various aspects of narrative (short story and novel), poetry, drama, and film critique in response to their analysis of literary works and film screenings. Prerequisite: SPAN 021, or Heritage Speaker of Spanish, or equivalent IGETC: 3B, 4, 6A and CalGETC 3B, 4							
1568	SPAN 022	SPAN HERG SPEAK II	5.0	5.6 WEEKLY HRS	TBA	FULLONLN	Torres-Mendez,M
Note: Students must access this fully online class at <a href="http://www.collegeofthedesert.edu/">www.collegeofthedesert.edu/</a> on or before September 2nd, to begin the course.							

SECT	COURSE	TITLE	U	TIME	DAYS	BLDG/RM	INSTRUCTOR
Theatre Arts							
TA 001 is a survey of theatre from its origins to the present time.							IGETC: 3B and CalGETC: 3B
2024	TA 001	INTRO TO THEATRE	3.0	03:30p-04:50p	MW	CMH4	Miller,J
TA 002 provides basic instruction in acting techniques, character development, monologue preparation, scene study, stage movement, and improvisation.							
2070	TA 002	ACTING I	3.0	12:30p-03:00p	MW	T1	Miller,J
TA 003 furthers the study of acting and acting styles, monologue performance, and group scene study/ performance. Students will also be introduced to basic directing techniques and theory.							
Prerequisite: TA-002							
2060	TA 003	ACTING II	3.0	10:00a-12:30p	TR	T1	Miller,J
TA 007 covers the history and development of musical theatre.							IGETC: 3A and CalGETC: 3A
2048	TA 007	HISTORY/MUS THEATRE	3.0	02:00p-03:20p	TR	CMH4	Miller,J
TA 009 offers the student an introduction to all aspects of technical theatre including: lighting, set construction, costume, prop, and sound design.							
2046	TA 009	STAGECRAFT	3.0	10:00a-12:30p	TR	STG4	Rizzi,T
TA 022 students gain practical application of acting skills by rehearsing and performing a public production.							
Prerequisite: Audition or consent of instructor							
2038	TA 022	PLAY PRODUCTN/ACTING	3.0	06:00p-09:50p	MTWR	T1	Miller,J
				38 HOURS	TBA		
				Note: Rehearsals for Fall production			
				Note: Performance dates: Nov. 7, 8, 9, 14, 15, 16 Prerequisite: Audition or consent of instructor			
TA 032 is the technical theatre laboratory with focus on backstage operations, crew assignments, and practical application in actual productions.							
2082	TA 032	TECH PRODUCTION	3.0	03:30p-08:20p	TR	STG4	Layne,J
TA 080 covers the basic principles and application techniques of theatrical, film, television, and special effects makeup.							
2068	TA 080	THEATRE MAKEUP	3.0	11:00a-04:20p	F	STG3	Shaeps,L
Welding							
WELD 011A covers basic or beginning level SMAW welding. This course includes safe work practices, safety in the welding industry, welding equipment selection, beginning technical drawings used in the welding industry, measuring and cutting, the five basic welds, and thermal cutting processes including OFC and Plasma. Students will demonstrate the ability to weld the five basic welds (Butt, Lap, Outside corner, Tee, and Edge) in the horizontal and flat positions using the SMAW process.							
▶1082	WELD 011A	INTRO SMAW WELDING	2.0	02:00p-04:30p	MTWRF	SUMT401	Carlisle,T
				Note: 5 week class: 09/02 - 10/06			
Note: This OFF-CAMPUS CLASS meets at Summit High School and is intended for local high school students, but is open to all students who meet the course prerequisite.							
WELD 011B is the second course in the SMAW Welding series. This course builds on WELD 011A and helps prepare students for the AWS certificate. Prerequisite: WELD 011A							
▶1086	WELD 011B	INTERM SMAW WELDING	2.0	02:00p-04:30p	MTWRF	SUMT401	Carlisle,T
				Note: 5 week class: 10/07 - 11/10			
Note: This OFF-CAMPUS CLASS meets at Summit High School and is intended for local high school students, but is open to all students who meet the course prerequisite.							
WELD 011C covers all the necessary information, preparation, and application to prepare for welding certification. Prerequisite: WELD 011B							
▶1098	WELD 011C	ADV SMAW WELDING	2.0	02:00p-04:50p	MTWRF	SUMT401	Carlisle,T
				Note: 5 week class: 11/12 - 12/19			
Note: This OFF-CAMPUS CLASS meets at Summit High School and is intended for local high school students, but is open to all students who meet the course prerequisite.							
Note: No class Nov. 24-28							

COD is now offering a Technical Theatre Certificate!

New classes in Stage Management, Costuming, Lighting and Prop Fabrication-- in conjunction with our classes in Acting I & II, Introduction to Theatre, Theatre Makeup, History of Musical Theatre, and Stagecraft.

Want to be involved with a show? Audition for the Fall play in September.

There are also opportunities to work backstage, building sets and props in our Tech Production class.

Join us!

## 110 WELD-WEG

# Handshake

Looking for a job or internship?  
Get started on creating your  
profile to connect with  
employers hiring COD talent.

Visit:

<https://collegeofthedesert.join-handshake.com/login>



**Career & Workforce  
Solutions Center**  
760 674-7799

The mission of the Career and Workforce Solutions Center is to enhance student success by empowering students with the tools and skills necessary to be active participants in their career development. The Center supports the economic vitality of the Coachella Valley and beyond by serving as a bridge between individuals seeking gainful employment and diverse industries needing to attract and retain a skilled and educated workforce.

- Resume Writing
- Job Search Assistance
- Interview Skills
- Explore Majors
- Career Assessments
- Career Counseling
- Work Experience
- Internships

SECT	COURSE	TITLE	U	TIME	DAYS	BLDG/RM	INSTRUCTOR
<i><b>WELD 012A</b> students are introduced to the safe and efficient practices of GMAW welding.</i>							
▶1054	WELD 012A	INTRO GMAW WELD	2.0	05:00p-08:25p	MTWR	PSHS606	Shrum,D
<b>Note: 5 week class: 09/02 - 10/02</b>							
Note: This OFF-CAMPUS CLASS meets at Palm Springs High School (PSHS). Students at off-campus sites should allow sufficient travel time to arrive on time and remain for the duration of the class. Non-Participation and excessive absences may be grounds for being dropped from a course.							
<i><b>WELD 012B</b> is intermediate GMAW welding. Emphasis on vertical position. Prerequisite: WELD 012A</i>							
▶1092	WELD 012B	INTERM GMAW WELDING	2.0	05:00p-08:20p	MTWR	PSHS606	Shrum,D
<b>Note: 5 week class: 10/06 - 11/06</b>							
Note: This OFF-CAMPUS CLASS meets at Palm Springs High School (PSHS). Students at off-campus sites should allow sufficient travel time to arrive on time and remain for the duration of the class. Non-Participation and excessive absences may be grounds for being dropped from a course.							
<i><b>WELD 012C</b> covers all the necessary information, preparation, and application to prepare for welding certification. Prerequisite: WELD 012B</i>							
▶1096	WELD 012C	ADV GMAW WELDING	2.0	05:00p-08:50p	MTWR	PSHS606	Shrum,D
<b>Note: 5 week class: 11/10 - 12/17</b>							
Note: This OFF-CAMPUS CLASS meets at Palm Springs High School (PSHS). Students at off-campus sites should allow sufficient travel time to arrive on time and remain for the duration of the class. Non-Participation and excessive absences may be grounds for being dropped from a course.							
<b>Note: No class meeting Nov. 11, 24-27</b>							
<h2>Work Experience, General</h2>							
<i><b>WEG 095A</b>, a work experience course of supervised employment, is designed to assist students in developing transferable employability skills, career awareness, learning industry culture, competencies and norms, and developing professional networks that support career mobility. To enroll, students must have a job or internship placement in a part-time or full-time capacity. Students must work 54 hours per unit enrolled. For hour/unit conversion and course details, visit the Work Experience Education webpage: <a href="http://www.collegeofthedesert.edu/workexperience">www.collegeofthedesert.edu/workexperience</a>. This work experience course of supervised employment meets four times during the semester (2 on-campus coaching sessions and 2 job-site visits). Required Application Form, syllabus, and course related information will be available via Canvas by the first day of each session.</i>							
<i>For additional enrollment questions, contact the Work Experience office (760) 862-1344.</i>							
1602	WEG 095A	WORK EXPERIENCE, GEN	1.0		TBA	AD5	STAFF
1604	WEG 095A	WORK EXPERIENCE, GEN	1.0		TBA	AD5	Holmes,R
1610	WEG 095A	WORK EXPERIENCE, GEN	1.0		TBA	AD5	STAFF
1702	WEG 095A	WORK EXPERIENCE, GEN	1.0		TBA	AD5	STAFF
<b>Note: 12 week class: 09/29 - 12/19</b>							
1704	WEG 095A	WORK EXPERIENCE, GEN	1.0		TBA	AD5	STAFF
<b>Note: 12 week class: 09/29 - 12/19</b>							
1710	WEG 095A	WORK EXPERIENCE, GEN	1.0		TBA	AD5	Cooper,D
<b>Note: 12 week class: 09/29 - 12/19</b>							
1798	WEG 095A	WORK EXPERIENCE, GEN	1.0		TBA	AD5	Ramirez,F
<b>Note: 12 week class: 09/29 - 12/19</b>							
1820	WEG 095A	WORK EXPERIENCE, GEN	1.0		TBA	AD5	Saldivar,S
<b>Note: 8 week class: 10/27 - 12/19</b>							
1840	WEG 095A	WORK EXPERIENCE, GEN	1.0		TBA	AD5	Corrales-Cotto,C
<b>Note: 8 week class: 10/27 - 12/19</b>							
1860	WEG 095A	WORK EXPERIENCE, GEN	1.0		TBA	AD5	Cooper,D
<b>Note: 8 week class: 10/27 - 12/19</b>							
1864	WEG 095A	WORK EXPERIENCE, GEN	1.0		TBA	AD5	Cooper,D
<b>Note: 6 week class: 11/10 - 12/19</b>							



If you signed up for an online, hybrid, or hyflex section of one of the courses below, you will need access to the following, in addition to a reliable Internet connection, a computer, and applications like Microsoft Excel, Word, etc. and/or the equivalent. Web browsers are needed to access various websites, including our learning management system (Canvas) and Proctorio.

Please note that this list can be amended as needed. An updated version can be found on the College of the Desert "Catalogs and Schedules" webpage.

#### Social Sciences and Arts:

- DDP 100 – Adobe Creative Cloud and desktop or laptop able to run the software
- DDP 101 – Adobe Photoshop and iPad Pro or similar device and desktop or laptop able to run the software and Certiport Adobe Certified Professional Exam
- DDP 102 – Adobe Illustrator and iPad Pro or similar device and desktop or laptop able to run the software and Certiport Adobe Certified Professional Exam
- DDP 111 – Adobe Creative Cloud and desktop or laptop able to run the software and Certiport Adobe Certified Professional Exam
- DDP 113 – Adobe Creative Cloud and desktop or laptop able to run the software and Certiport Adobe Certified Professional Exam
- DDP 116 – Adobe Creative Cloud and desktop or laptop able to run the software and Certiport Adobe Certified Professional Exam
- DDP 120 – Adobe Creative Cloud and desktop or laptop able to run the software and Certiport Adobe Certified Professional Exam
- DDP 121 – Adobe Creative Cloud and desktop or laptop able to run the software and Certiport Adobe Certified Professional Exam
- DDP 130 – Adobe Lightroom and iPad Pro or similar device and desktop or laptop able to run the software
- DDP 131 – DSL Camera and Adobe Photoshop and iPad Pro or similar device and desktop or laptop able to run the software
- DDP 132 – DSL Camera and Adobe Photoshop and iPad Pro or similar device and desktop or laptop able to run the software
- DDP 150 – Adobe Creative Cloud and desktop or laptop able to run the software and Certiport Adobe Certified Professional Exam
- DDP 195 – MS Office and Adobe Creative Cloud and desktop or laptop able to run the software and Certiport Adobe Certified Professional Exam
- MUS 012 – Any device with video recording capability like a smartphone or tablet
- MUS-078A – Software: VCV Rack, PreSonus Studio ONE; Hardware: Nektar ImpactLX25 and MIDI Controller
- MUS-078B – Software: PreSonus Studio ONE; Hardware: PreSonus Audiobox USB96, PreSonus M7 Microphone

#### Applied Sciences and Business:

- AIS 02A – TestOut
- AIS 03A – TestOut
- AIS 04A – TestOut
- AIS 072 – TestOut
- AIS 025 – Cengage
- AIS 005 – TestOut and/or LinkedIn Learning
- AIS 012 – LinkedIn Learning
- AIS 006 – Cengage and/or LinkedIn Learning

#### Health Sciences and Education

- HS 013 – My Diet Analysis app

Class Listings

Accounting	14
Adult Basic Education	15
Agriculture - Business	16
Agriculture-Environmental Horticulture	16
Agriculture-Plant Science	17
Air Conditioning/HVAC	17
Alcohol-Drug Studies	76
American Sign Language	19
Anthropology	19
Applications & Info Systems	20
Applied Construction Technology	20
Architecture	21
Art	22
Art History	24
Astronomy	24
Athletics	82
Automotive Technology	25
Basic Correctional Ofcr Trng	45
Basic Fire Fighter Academy	70
Basic Peace Officer Training	45
Biology	27
Building Inspection Technology	29
Business Management	29
California State Fire Marshal	70
Chemistry	31
Child Development & Educ	33
College	37
Communication Studies	37
Computer Information Systems	39
Computer Science	41
Construction Management	42
Counseling	42
Criminal Justice	42
Culinary Arts	46
Dance	47
Digital Design & Production	47
Disabled Students Prog/Svs	51
Drafting/CAD	52
Economics	52
Education	53
Emergency Medical Responder	53
Employability Skills	55
Energy Systems Technology	56
Engineering, General	56
English	56



**COLLEGE**  
*of the*  
**DESERT**

ESL - Credit (ESL)	60
ESL - Non-credit (ESLN)	62
Environmental Horticulture	16
Ethnic Studies	66
Film	67
Finance	68
Fire Technology	69
French	70
Geography	70
Geology	71
Global Studies	72
Golf Management	72
Health Sciences	72
History	74
Hotel/Restaurant Mgmt	75
Human Svcs/Alcohol & Drug	76
Japanese	78
Journalism	78
Kinesiology	78
Makerspace	83
Mass Communication	84
Mathematics	84
MESA	89
Music	89
Natural Resources	92
Nursing	93
Nutrition/Diet	72
Philosophy	100
Physical Therapist Assistant	101
Physics	101
Plant Science	17
Political Science	102
Problem Gambling/Addiction	76
Psychology	103
Radio Television	105
Real Estate Development	105
Sociology	105
Spanish	108
Theatre Arts	109
Varsity Sports Men	82
Varsity Sports, Off Season	82
Varsity Sports Women	82
Welding	109
Work Experience, General	110

COD Information

Academic Advisors	8
Academic Calendar	1A
BEEPS Dining	32
Bookstore	43
Campus Guide Index	113
Campus Guide	114
Career & Workforce Solutions Center	40, 110
Central Pantry	50
Disclaimer, Notice	1A
Disabled Students Prog/Svcs	51
Faculty Advisors	8
Fees, Refunds, & Services	4
Final Exam Schedule	11
Important Dates	1
Internationalize Experience	65
Language Lab	66
Learn You Way	6
Library	35, 50, 98
Mission Statement	2
pEDGE	59
Pride Center	84
Public Safety	3
Registration Priorities	1
Schedule Legend	5
Self Service	7
Spanish Placement Exam	108
Table of Contents	3
Technology Requirements	111
Tutoring & Academic Skills Ctr	16, 87
Values	3
Vision	2
Work Experience Education	12

A	AGRICULTURAL SCIENCE BLDG	LA	LIBERAL ARTS BUILDING
	Agriculture Science Classrooms	..... LA 11	Berger Faculty Innovation Center
ADMIN	ADMINISTRATION BUILDING	LIBRARY	City of Palm Desert Library
	Administrative Offices, COD Foundation	M	MAINTENANCE BUILDING
..... AD-3	Faculty Resource Center (FRC)		Music Classroom
..... AD-5	Career & Workforce Solutions Center	MARKS	Walter N. Marks Center for the Arts
ALUM	COD Alumni Centre	MATH	MATH BUILDING
	Street Fair Management		Math and Science Office
ART	ART STUDIO BUILDING	..... MATH 4	Math/Science Lab
AS	APPLIED SCIENCE BUILDING	MSTC	MATH SCIENCE TECHNOLOGY CENTER
	School of Applied Sciences & Business	.....MSTC146	MESA Office
B	BUSINESS BUILDING	MCCALLUM	McCallum Theatre
C	Board of Trustees Meeting Room	N	NURSING BUILDING
CDC	CHILD DEVELOPMENT CENTER		Nursing, Voc. Nursing, Health Science
CMH	CAROL MEIER LECTURE HALL	BNC	BARKER NURSING COMPLEX
..... CMH PT	The POLLOCK Theatre		School of Health Sciences & Education
COM	COMMUNICATION BUILDING	N.AN	NORTH MODULAR ANNEX
	School of Communication & Humanities	PSA	PUBLIC SAFETY ACADEMY
	ABE - Adult Basic Education	S	SCIENCE BUILDING (closed for construction)
	ESLN - English As a Second Language	SOC	SOCIAL SCIENCES BUILDING
CRTS	Tennis Courts		School of Social Sciences & Arts
CSSC	CRAVENS STUDENT SERVICES CENTER	S.AN	SOUTH MODULAR ANNEX
	Admissions & Records (A&R)	..... S.AN1	Dreamer Resource Center
	Bookstore	..... S.AN2	Foster Youth Services
	Bursar's Office	..... S.AN4	MAKR SPACE classroom
	CalWORKS	..... S.AN5	Pride Center
	Counseling Center	..... S.AN7	Intensive English Academy
	Disabled Students Programs & Services	..... S.AN10-12	Trio Programs
	DSPS High Tech Center	..... S.AN13,14	PTA Laboratory
	EOPS/CARE	..... S.AN16	Department of Public Safety
	Financial Aid Office	SE.AN	SOUTHEAST MODULAR ANNEX
	Health Services/College Nurse		Human Resources
	International Education Office		Fiscal Services
	Parking Services	STG	STAGECRAFT BUILDING
	Transfer Center	T	THEATRE BLDG (Theatre Too)
	Veterans Resource Center		
DH	DINING HALL - Beeps		
	Student Government/Student Clubs		
	Office of Student Life		
DM	DIESEL MECHANICS BUILDING		
	Automotive Technology 1st Floor		
	General Classrooms - 2nd Floor		
ECE	Early Childhood Education Classroom		
GOLFINST	COLLEGE GOLF CENTER		
..... GOLFRNGE	Golf Driving Range		
GYM	GYMNASIUM		
..... GYMMAIN	Gym Main Floor		
HILB	COD LIBRARY		
	Learning Resources,		
	Distance Education		
..... Second Flr	TUTORING & ACADEMIC SKILLS CENTER		
	Computer Lab and Tutoring Center		
..... Lower Flr	Language Lab		
KINE	Kinesiology/Athletic Office		
..... KINE 101	Kinesiology/Fitness/Weight Room		

## OFF-CAMPUS ABBREVIATIONS:

AMSD	Amistad High School
CALEO	Caleo Bay Assisted Living & Memory Care
CDHS	Desert Hot Springs, 11625 West Drive
CVHS	Coachella Valley High School
DMCC	Desert Mountain Care Center, Indio
DRMC	Desert Regional Medical Ctr, Palm Springs
DSHC	Desert Springs Health Care & Rehab Center
EMC	Eisenhower Medical Ctr., Rancho Mirage
MECC	Mecca/Thermal Campus
NDIO	Indio Campus
INDOREHB	Indio Rehabilitation Center
PARKVW	72915 Park View, Palm Desert
POOL	Palm Desert Aquatic Center, Palm Desert
PS	Palm Springs Temporary Campus
PSHS	Palm Springs High School
RMHC	Rancho Mirage Health & Rehab Center
RWTC	Roy Wilson Training Center, 1000 Palms
SUMT	Summit High School, La Quinta
TELECARE	Mental Health Urgent Care, Indio, Palm Springs

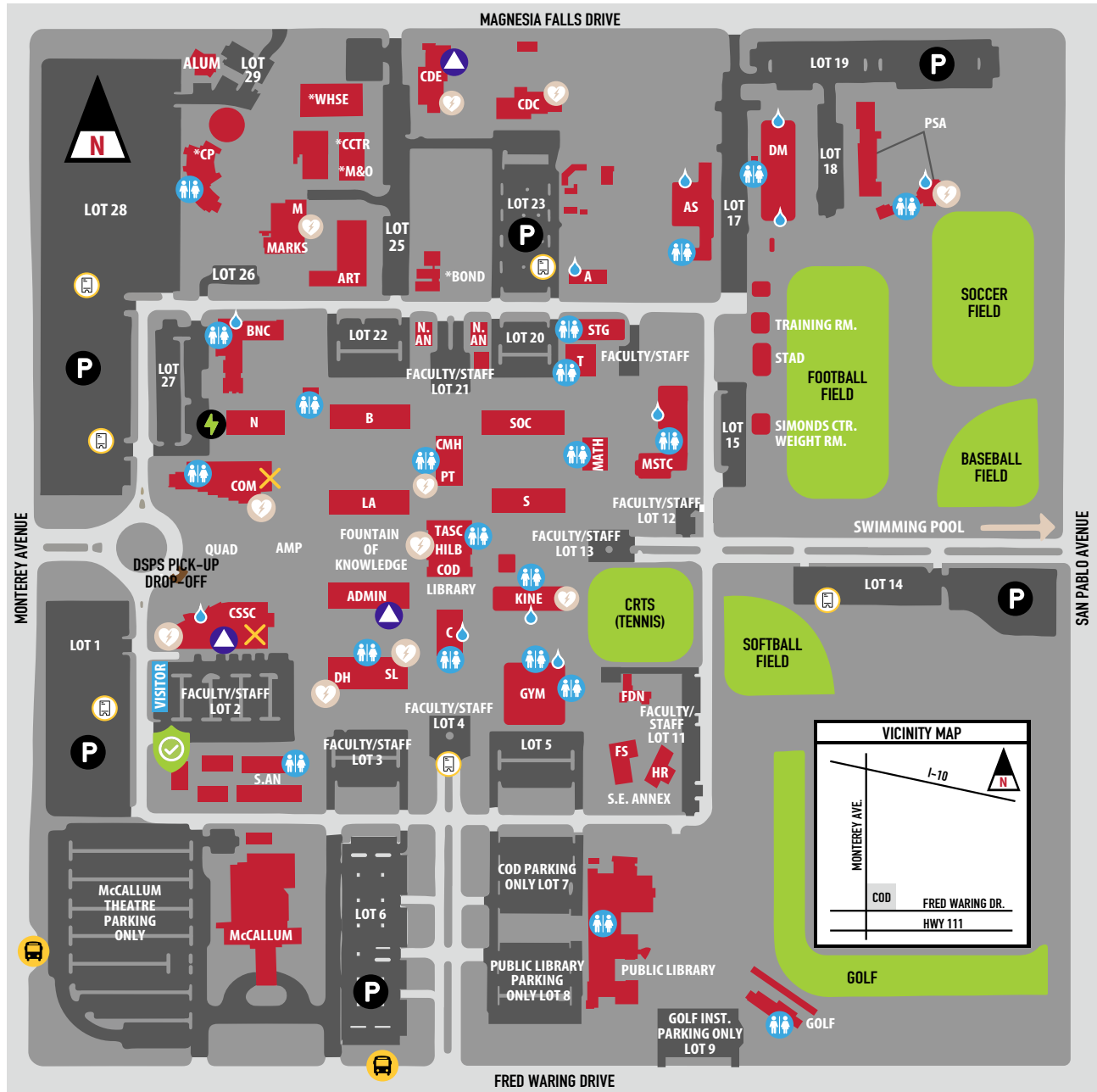

A Agricultural Sciences  
 ADMIN Administration  
 ALUM Alumni Centre  
 AMP Amphitheatre  
 ART Art  
 AS Applied Sciences  
 B Business Building  
 BNC Barker Nursing Center  
 BOND Bond Office  
 C Board Room  
 CDC Child Development Center  
 CMH Carol Meier Lecture Hall  
 CP Central Plant  
 CCTR Copy Center  
 COM Communication

CRTS Tennis Courts  
 CSSC Cravens Student Services Center  
 DM Diesel Mechanics  
 DH Dining Hall  
 CDE Childhood Development Education  
 FS Fiscal Services  
 FDN Foundation  
 GOLF College Golf Center  
 GYM Gymnasium  
 HILB Hilb Building  
 COD Library  
 HR Human Resources  
 KINE Kinesiology  
 LA Liberal Arts

M Music Classroom  
 M&O Maintenance & Operations  
 MARKS Walter N. Marks Center for the Arts  
 MATH Math  
 McCALLUM Theatre  
 MSTC Math Science Technology Center  
 N Nursing  
 N.A.N Noth Annex  
 PSA Public Safety Academy  
 PT Pollock Theatre  
 Public Library  
 QUAD Student Plaza (Drop-off & Walkway)  
 S Science  
 Simonds Center Weight Room

S.A.N South Annex  
 SOC Social Sciences  
 STAD Stadium  
 STG Stagecraft Shop  
 SL Student Life  
 TASC Tutoring Academic Skills Center  
 T Theatre Too  
 Training Room  
 WHSE Warehouse

\* STAFF ONLY



COLLEGE  
 of the  
 DESERT

collegeofthedesert.edu