

# FALL 2021

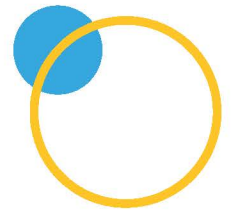

**APPLY ONLINE** [CCAPPLY.ORG](https://ccapply.org)

## REGISTRATION BEGINS

Monday, May 3, 2021



## Class Schedule

### CLASSES BEGIN

Monday, August 30, 2021

### SEMESTERS ENDS

Friday, December 17, 2021

## AUGUST

S	M	T	W	T	F	S
1	2	3	4	5	6	7
8	9	10	11	12	13	14
15	16	17	18	19	20	21
22	23	24	25	26	27	28
29	30	31				

## SEPTEMBER

S	M	T	W	T	F	S
			1	2	3	4
5	6	7	8	9	10	11
12	13	14	15	16	17	18
19	20	21	22	23	24	25
26	27	28	29	30		

## OCTOBER

S	M	T	W	T	F	S
					1	2
3	4	5	6	7	8	9
10	11	12	13	14	15	16
17	18	19	20	21	22	23
<sup>24</sup> / <sub>31</sub>	25	26	27	28	29	30

## NOVEMBER

S	M	T	W	T	F	S
	1	2	3	4	5	6
7	8	9	10	11	12	13
14	15	16	17	18	19	20
21	22	23	24	25	26	27
28	29	30				

## DECEMBER

S	M	T	W	T	F	S
			1	2	3	4
5	6	7	8	9	10	11
12	13	14	15	16	17	18
19	20	21	22	23	24	25
26	27	28	29	30	31	

## JANUARY 2022

S	M	T	W	T	F	S
						<sup>1</sup> / <sub>8</sub>
2	3	4	5	6	7	
9	10	11	12	13	14	15
16	17	18	19	20	21	22
23	24	25	26	27	28	29
30	31					

 Holidays

 No Classes

 Final Exam Day

 Add or Drop Deadline

## SHORT-TERM/OPEN ENTRY CLASSES

Regularly scheduled classes meeting less than the full length of the term, or self-paced classes in which students may enroll at various times throughout the semester. Short-term start/end dates are printed below each short-term section in the Class Schedule. For last day to add, drop, and other course information, click on the Section Name and Title of the course you are choosing in WebAdvisor. On the next screen, Section Information will appear with details of important dates you may need, or contact the Admissions Office at (760) 773-2516.

**Printing your Class Schedule:** From WebAdvisor select "My Class Schedule" from the Academic Profile section or "Registration Statement" from the Registration section. The Registration includes your academic program, classes added and dropped, and includes payments made, outstanding balance due, and is accepted for book loans.

## Notice of Disclaimer

Every reasonable effort has been made to determine that everything stated in this schedule of classes is accurate. Because this publication must be prepared well in advance of the period of time it covers, changes in some programs inevitably will occur.

Courses and programs offered, together with other matters contained herein, are subject to change without notice by the administration of the Desert Community College District of College of the Desert, and in addition, some courses or programs that are offered may have been canceled because of insufficient enrollment or because of elimination or reduction in programs or because of any other reason considered sufficient by the College Superintendent/President or designee.

The district cannot be responsible for the personal property of students, employees or others utilizing college facilities. Students and all others on campus should report any unusual occurrences regarding the damage or loss of property to the Department of Public Safety.

Department of Public Safety 341-2111 or Ext. 2111

## Fall 2021 Important Dates

1

**\*ALL FEES, HOURS, LOCATIONS, AND DATES SUBJECT TO CHANGE WITHOUT NOTICE\***

Please check the College of the Desert Website for changes

### FULL-TERM CLASSES

**These dates apply to regularly scheduled classes meeting the full length of the term**

August 13	Deadline to submit Admission Application for Residency purposes; Residency Questionnaire; Petition to Repeat; Over 19 Unit Enrollment Clearance - Overload; Prerequisite Clearance or Prerequisite Challenge.
August 30	<b>Fall Classes begin</b>
September 6	Holiday - Labor Day - CAMPUS CLOSED
August 30 - Sept 7	Late registration completed via WebAdvisor
September 7	Last day to park in student lots without a Parking Permit, with the exception of a Temporary Pass, good for 10 days.
September 7	Last day to ADD full-term classes *For late start courses go to WebAdvisor, enter any start date after September 7
<b>September 7</b>	<b>Last day to drop full-term classes and qualify for refunds.</b> Students enrolled beyond this date are financially responsible for their fees.
<b>September 12</b>	<b>Last day to drop classes <u>without</u> a grade of "W."</b>
October 15	Last day to submit Fall 2021 Application to Graduate
November 12	Holiday - Veterans Day Observed - CAMPUS CLOSED
<b>November 19</b>	<b>Last day to drop <u>with</u> a grade of "W."</b>
November 25 - 26	Holiday - Thanksgiving - CAMPUS CLOSED. No Saturday Classes November 27
December 11 - 17	Final Exams {See Final Exam Schedule, page 11}

#### Registration Levels for Current and Re-enrolling Students in Good Standing

Level	Who	Date	Time
1A	DSPS, Veterans, EOPS CARE, CalWorks, Foster Youth, (unless 8A applies)**	Monday, May 3	9:00 a.m.
1B	TRIO-ACES, TRIO-DSPS, TRIO-Veterans, (unless 8A applies)**	Monday, May 3	12:00 p.m.
2A	91 - 100 COD Units & Athletics (unless 8A applies)**	Monday, May 3	3:00 p.m.
2B	81 - 90 COD Units & ASCOD & MESA (unless 8A applies)**	Tuesday, May 4	9:00 a.m.
2C	71 - 80 COD Units & CINC, Tutors in TASC, Student Ambassadors, International Education Students (unless 8A applies)**	Tuesday, May 4	12:00 p.m.
3A	61 - 70 COD Units	Tuesday, May 4	3:00 p.m.
3B	51 - 60 COD Units	Wednesday, May 5	9:00 a.m.
3C	ABE & ESLN Certificate Earned (unless 8A applies)**	Wednesday, May 5	12:00 p.m.
3C	Fall 2020 EDGE/pLEDGE students, (unless 8A applies)**	Wednesday, May 5	12:00 p.m.
3D	41 - 50 COD Units	Thursday, May 6	9:00 a.m.
4A	31 - 40 COD Units	Thursday, May 6	12:00 p.m.
4B	21 - 30 COD Units	Thursday, May 6	3:00 p.m.
4C	15 - 20 COD Units	Friday, May 7	9:00 a.m.
5A	10 - 14 COD Units	Monday, May 10	9:00 a.m.
5B	5 - 9 COD Units	Monday, May 10	12:00 p.m.
5C	1 - 4 COD Units	Monday, May 10	3:00 p.m.
6A	0 COD Units earned; currently enrolled in 12 or more units	Tuesday, May 11	9:00 a.m.
6B	0 COD Units earned; currently enrolled in 6-11 or more units	Tuesday, May 11	12:00 p.m.
6C	0 COD Units earned; currently enrolled in 0-5 units	Tuesday, May 11	3:00 p.m.
7A	New Students to COD who have completed all SSSP* requirements by Friday, April 30	Wednesday, May 12	9:00 a.m.
8A	101 or more units; 2 or more terms of Academic Probation** and/or 2 or more terms of Progress Probation	Wednesday, May 12	12:00 p.m.
8B	Open Enrollment	Wednesday, May 12	3:00 p.m.

\* Student Success & Support (SSSP) requirements include participation and completion of the following: Orientation, My First Schedule Workshop Video

\*\*This applies to all special programs except Foster Youth.



## Welcome to Fall 2021

Welcome, Roadrunners,

Congratulations on choosing College of the Desert to start or continue your academic journey. It is my pleasure to welcome you to the 2021-22 school year.

Our faculty, staff and leadership remain committed to providing you with a quality educational experience, along with the resources you need to succeed.

Last year was quite a year for College of the Desert. The unprecedented circumstances surrounding the COVID-19 pandemic called for an extraordinary response, and I am proud to say that is exactly what happened at College of the Desert.

As of this writing, fall classes will be held mostly online. Programs that have external agency and legal mandates that require face-to-face instruction are being prioritized for hybrid learning. As we continue to plan for the upcoming semester, we are carefully considering your safety as well as that of our faculty and staff. We are closely monitoring infection and vaccination levels, and are continuing to refine our course offerings as new data becomes available.

We view the safety and overall well-being of our students as a key component to ensuring student success, and we are constantly innovating to remove barriers through programs that help with financial constraints, food insecurity, healthcare and more. That's why all of our student services continue to be available to you online.

I recognize you are anxious to return to campus and see your instructors and other students in person. The Office of Student Life is continuing to hold virtual activities, including games, contests and Club Rush events to connect students with their peers.

We are all in this together, and I thank you for your perseverance and dedication to your education as we navigate these unprecedented times. As difficult as this has been, it has revealed the strength of our College's character and the power of your commitment to creating a better tomorrow for you and your families.

Sincerely,

*Jeff Baker*

Jeff Baker  
Interim Superintendent/President



43-500 Monterey Avenue  
Palm Desert, CA 92260  
(760) 346-8041

## BOARD OF TRUSTEES

Bea Gonzalez

Fred Jandt, Ph.D.

Rubén AriAztlán Pérez

Bonnie Stefan, Ed.D.

Aurora Wilson

## ADMINISTRATION

Jeff Baker

Interim Superintendent/President

Annebelle Nery, Ph.D.

Vice President, Instruction

Annebelle Nery, Ph.D.

Acting Vice President, Student Services

John Ramont

Vice President, Administrative Services

Mark Zacovic, Ph.D.

Interim Vice President  
Human Resources & Labor Relations

Schedule Editor:  
Rosalyn Weissmann  
Office of Instruction

## College of the Desert

is a two-year California State Community College with an enrollment of approximately 18,000 students per semester. More than 150 Associate degrees and certificate programs are offered.

Students may attend classes in Palm Desert, or off-campus at our East Valley sites in Indio or Mecca/Thermal, at our West Valley locations - Palm Springs, Cathedral City High School, and Desert Hot Springs, or through our "distance education" over the Internet.

The College first opened classes in 1962 and remains committed to providing high quality education to students in academic transfer, vocational and occupational, and high school completion programs, as well as basic skills education. All students who are high school graduates, or 18 years of age or older, and no longer enrolled in high school, are eligible to attend.

Located in the desert climate of the beautiful Coachella Valley, the Palm Desert Campus and East and West Valley locations offer enjoyable, educational experiences in year-round sunshine amidst palm trees and warm breezes.

Please contact us if we may be of assistance in your planning.

Academic Calendar	1A
Bookstore	79
Campus Guide	99
Campus Guide Index	98
Class Listings	14-95
Cooperative Work Experience	12
Disclaimer, Notice	Inside Front
Disabled Students (DSPS)	47
Faculty Advisors	8
Fees, Refunds & Services	4
Final Exam Schedule	11
Four Ways to Learn	7
Index	97
Library	36, 55, 78
Math Assessment & Advisement	6
Mission Statement	3
PaCE (ABE)	96
Payment Deadlines	1
Public Safety	3
Registration Priority Levels	1
Schedule Legend	5

### Department of Public Safety 760 341-2111 or EXT 2111

24 Hour Service located  
in South Annex 16

Public Safety officers are on duty 24 hours a day, 7 days a week. If you need assistance or wish to report a crime, please call the Public Safety number. On campus call 2111, off campus or on a cell phone, call (760) 341-2111. The office is located in the South Annex, room 16. If the office is locked, you may contact the on duty Public Safety Officer via phone or by using the call box next to the office door. If you press the call button, it will call the on duty officer via their cell phone.

If an emergency exists that is severe or life threatening, call (911), then the Department of Public Safety. If you have questions about the Department, stop in the office and your questions can be answered.

## MISSION STATEMENT

College of the Desert provides excellent educational programs in basic skills, career and technical education, certificate, transfer preparation, associate degrees, noncredit and distance education, which are continuously evaluated and improved. Our programs and services contribute to the success, learning and achievement of our diverse students and the vitality of the Desert Community College District, surrounding areas and beyond.

### Values

College of the Desert is a learning-centered institution that values:

**Student Success:** Student learning and growth are central to all we do.

**Diversity & Inclusion:** We embrace the diversity of our community and uphold the dignity and worth of the individual.

**Integrity:** We are open, honest, and reliable.

**Respect:** We value the thoughts, words, and actions of our students, colleagues, and community.

**Dedication:** Our faculty, staff, and administrators are responsible leaders who effectively implement programs in support of student learning and efficient college operations.

**Professionalism:** We are current in our areas of expertise and embody high standards of conduct.

**Communication:** We communicate with authenticity in pursuit of broad understanding, effective dialog, and inclusive decision-making.

**Lifelong Learning:** Learning is essential to living, for our students, faculty, and staff.

## REGISTRATION FEES

**REQUIRED FEES:**

Enrollment Fees (waived for CCPG (BOG) recipients)**	\$46.00 per unit
Health Fee*	\$19.00 per semester - Refer to Student Health Services for description of services

\*Health Fee: Only students who depend exclusively on prayer for healing are exempt from fee.

**NON-RESIDENT TUITION:**

**Non-California Resident.....	\$262.00 per unit + \$0.25/per unit for Student Center Fee
**Non-U.S. Citizen.....	\$262.00 per unit + \$0.25/per unit for Student Center Fee
Capital Outlay Fee.....	\$ 11.00 per unit

Registration fees may be paid by check, or VISA or MasterCard.

**OTHER FEES:**

Student Center Fee.....	\$ 0.25 per unit
Student Representation Fee.....	\$ 2.00 Supports student government representatives
Nursing Malpractice Insurance.....	\$10.00
Nursing Required Background-Check Fee...	\$60.00
Nursing and EMT ID Badge.....	\$10.00
Transportation Fee .....	\$25.00 License plate number and vehicle make and model are required to obtain a parking permit.
Audit Fee.....	\$15.00 per unit
Materials Fee.....	\$15.00-\$150.00 depending on the course. (See section note for exact amount)

International Student Medical Insurance is required. Please contact International Education Office for information.

**\*\*Please note: Enrollment fee is established by the California State Legislature and is subject to change.**

## REFUND POLICY

Refund deadlines vary for classes during each term. To qualify for a refund, a student must officially withdraw from the class by the Refund Deadline date on page 1.

Refunds, less a \$10.00 processing fee, will be processed automatically beginning October 2nd and will either be mailed to the student's address on file with Admissions and Records, or returned as a credit to the credit card from which fees were originally paid. See Refund Policy in the Course Catalog for more information. Refunds of less than \$10 will not be processed and must be requested in person from the Bursar's Office.

## REFUND DEADLINES:

Pursuant to Section 58508 of Subchapter 6 of Chapter 9 or Division 6, Title 5 of the California Code of Regulations, a community college district shall not refund any enrollment fee or differential enrollment fee paid by a student for program changes made after the first two weeks of instruction for a primary term-length course, or after the 10 percent point of the length of the course for a short-term course, unless the program change is a result of action by the district to cancel or reschedule a class or to drop a student pursuant to Section 58106 (g) where the student fails to meet a prerequisite or fails to drop by the deadline.

Enrollment, Health and Non-Resident Tuition Fees.....	Refundable if dropped on or before September 7th.
Student Representation Fee, Student ID Card Fee.....	Refundable if student completely withdraws by September 7th. By 10% point of length of class, for short-term classes.
Transportation Fee.....	Refundable through September 7th. (Permit, receipt and proof of dropped classes must be returned to the Bursar's Office.)

## ADMISSIONS AND RECORDS SERVICE FEES

Duplicate/Replacement Diploma or Certificate.....	\$25.00
WEB Transcript Request (from COD homepage, select "Admissions" then left click "COD Transcripts" on the left side .....	\$7.00 or \$15.00 Rush
In-person Transcript Request (allow 4 weeks).....(initial two copies are free)	\$7.00
In-person (same day service) Rush transcript Request.....	\$25.00
Verification of Enrollment Status.....	\$5.00
Web Verification Request (from COD homepage, select "Admissions", then click COD "Enrollment Verification" on left side	\$2.50

## RETURNED CHECK SERVICE CHARGE

Checks returned for non-sufficient funds or "Stop Payments" will be charged a \$25.00 service fee. There will be a hold put on your records and your enrollment at College of the Desert, and your credit may be affected.

### Enrollment Fee Deadline for Fall 2021

- To avoid being dropped from classes for non-payment, students must pay within three (3) days of registration for the Fall 2021 term. Count the day you enroll as the first day to prevent being dropped for non-payment.
- Students registering on or after August 30 must pay enrollment fees prior to the last day to drop a course. A financial hold will be placed on all student records that have an outstanding balance for the term that will prevent subsequent registration until paid.
- **Drops for non-payment will not be processed once courses begin. Drops for non-payment will not be processed once term begins.**
- Students enrolled in courses they do not attend are responsible for enrollment fees and final grades if not dropped by the applicable course deadline. Students that have been awarded financial aid will not be dropped for non-payment.
- Petitions to drop past the deadline, or for refunds of courses not dropped by the deadline, will not be accepted if student fails to drop a course by the deadline.

### **PAYMENT PLAN OPTION**

College of the Desert offers an optional payment plan to assist with the payment of enrollment fees. Please note there is a \$20 nonrefundable enrollment fee per semester for this service. For more information on the payment plan, please go to [collegeofthedesert.edu](http://collegeofthedesert.edu) Student Services, Bursar, Fees, Payments - Payment plan.

**Please note:** Students are responsible for their class schedules and fee payments. Please check the accuracy of your class schedule by going to [collegeofthedesert.edu](http://collegeofthedesert.edu) Go to WebAdvisor, then "Academic Profile", then "My Class Schedule".

### The following terms are used throughout this Schedule of classes.

**SECT/SYNONYM (in Web Advisor) - SECTION NUMBER:**  
Every class is identified by a 4-digit section number. This number is critical to correctly register in the section you have selected.

**COURSE - COURSE CODE** - The course code identifies the department and course level.

**TITLE - COURSE TITLE** - The course title is the descriptive name of the course.

**U - UNITS** - This is the number of credit units that will be earned by successfully completing the course.

**SHORT-TERM CLASSES** - Short-term classes are noted throughout the schedule with starting (First Meeting:) and ending dates (Last Meeting:) listed under the class title in **bold print**. Registration deadline dates for these classes will differ from the published deadlines for full-term classes.

**CROSS-LISTED or EQUIVALENT SECTIONS** - One or more like courses scheduled at the same time. Enrollments of all cross-listed courses are considered by the registration system, possibly showing "course is filled" when it seems there are available seats.

**CLASS SECTIONS IN BOLD PRINT** - Evening classes, beginning at 4:00 p.m. or later, are indicated in **bold print**.

**TBA TIME** - If hours are shown as 2.3 HOURS TBA, then 2 hours and 5 minutes weekly are required (usually lab) and are TO BE ARRANGED by the student during the time the appropriate lab facility is open.

<u>Days</u> -	<u>Meeting Days:</u>
M	MONDAY
MW	MONDAY & WEDNESDAY
T	TUESDAY
TR	TUESDAY & THURSDAY
W	WEDNESDAY
R or Th	THURSDAY
F	FRIDAY
S	SATURDAY
SU	SUNDAY
MTWR	MONDAY through THURSDAY
MTWRF	MONDAY through FRIDAY

**CLASS MEETINGS** - It is important that students attend the first class meeting, whether or not it is designated as a lecture or a lab, of each course in which they are enrolled.

**IGETC courses in this schedule are printed in color, and the IGETC requirement satisfied by each course is listed along with each course prerequisites.**

The symbol (▶) in front of a section number (▶2315) denotes an off-campus class.

### Assembly Bill (AB) 705

The State of California has enacted a new law affecting community college students. Assembly Bill 705 requires colleges to maximize the probability that students will complete transfer-level English and math within one year. The assessment test for English and math will no longer be administered and all students can now directly enroll in transfer-level English and math courses.

We recommend that you speak with a counselor before registration. Counselors can provide a multiple measures review of your preparation for transfer-level work. Counselors can also inform you about the particular courses that are required to meet your goal. Below is a description of the math courses and math sequences offered at College of the Desert.

### Course Sequence for the Preparation of Transfer-level Math

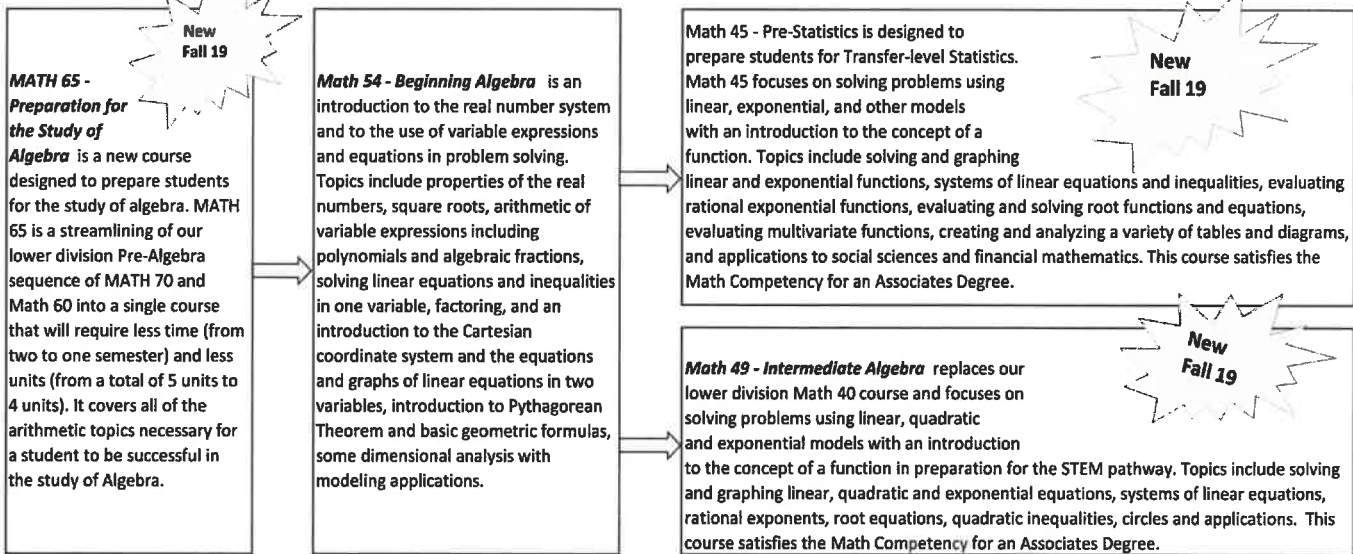

### Transfer-level Math for the Pathways

We recommend that you speak with a counselor before registering in a transfer-level math course. Counselors can provide a multiple measures review of your preparation for transfer-level work. Counselors can also inform you about the particular courses that are required to meet your goal. Below is a description of math courses

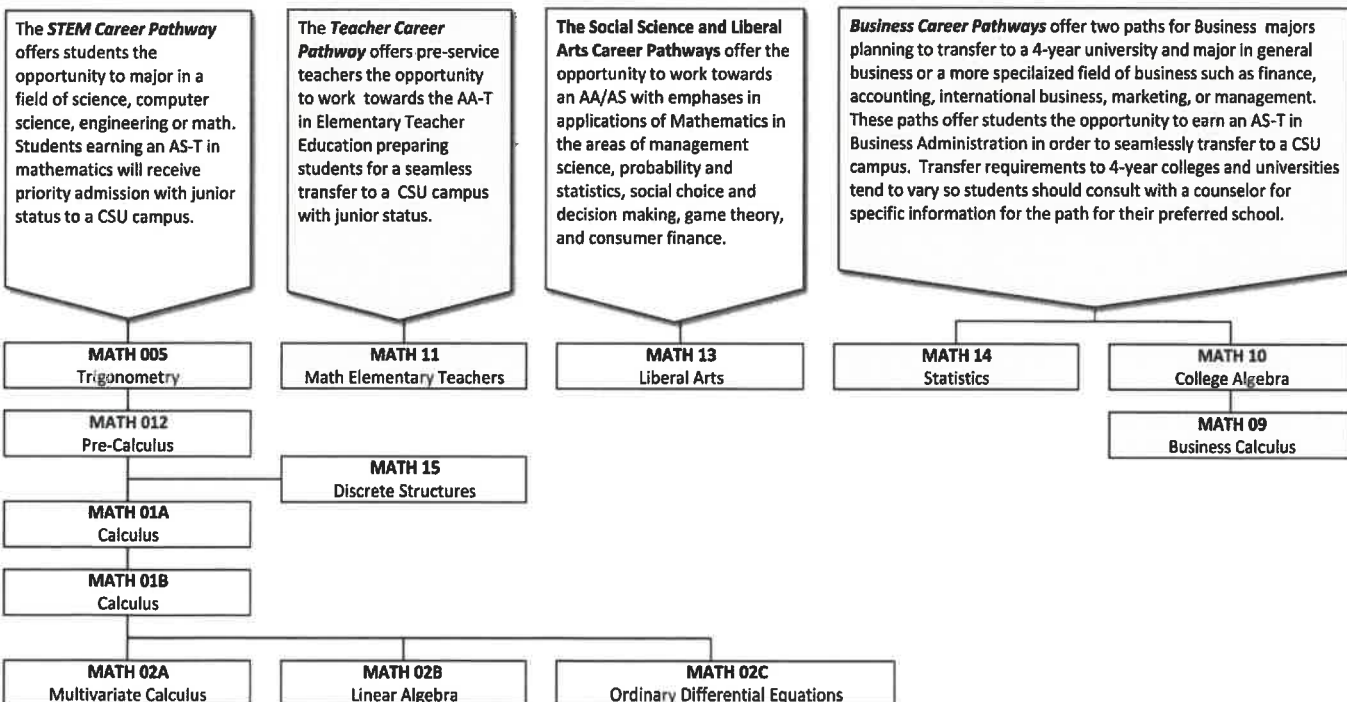



**1** FULLY ONLINE  
**ASYNCHRONOUS**  
No scheduled livestream class meetings; In-depth reading + writing due regularly

**2** FULLY ONLINE  
**SYNCHRONOUS**  
Regularly scheduled required livestream class meetings

**3** ASYNC & SYNC  
**ONLINE COMBO**  
Some required scheduled livestream class meetings

**4** MOSTLY ONLINE  
**HYBRID**  
Mostly online with options 1, 2 or 3 and required on-campus meetings

## Faculty Advisors

<u>ADVISORS</u>	<u>SUBJECT AREAS</u>	<u>DEPARTMENT</u>	<u>OFFICE</u>	<u>PHONE</u>
Mari Abril	Digital Design & Production	Arts and Media	N.AN. 3-1	346-8041 ext 5684
Alison Airhart-Bolze	English As A Second Language	ESLN	COM 215J	568-7509
Wendy Alberty	Health Sciences, Nursing	Health Sciences	BNC 17	
Dorothy Anderson	Automotive Technology	Applied Sciences	DM 2B	776-7368
Wendy Ansley	Kinesiology, Health	Health, Kinesiology	KINE 102D	776-7203
Maria Avalos	Child Development & Education	Child Development & Education	Indio 304C	674-7817
Marissa Bañuelos	Sociology	Social Sciences	N.AN 4-3	636-7992
Dr. Eliu Benavides	History	Social Sciences	SOC 6	442 400-5303
Yolanda Bender	Business, Hospitality Management	Business	N.AN 3-3	565-4804
Heather Benes	English	English	COM 215A	568-3082
Bert Bitanga	Architecture, BIT, Const. Mgmt, DRA	Applied Sciences	AS 101A	776-7236
Amber Black	Sociology	Social Sciences	SOC 5	862-1369
Donna Blanton	Mathematics	Mathematics	MATH 9	674-7840
George Brown	HVAC	Applied Sciences	AS 101R	568-3238
Richard Burns	Geology	Science	S 12	674-7804
Kristie Camacho	English	English	COM 215O	862-1356
Monica Camargo	Vocational Nursing	Health Sciences	Barker Nurs Complex 16	776-7343
Adrian Casas	Health Sciences	Health Sciences	BNC 24	568-3089
Dr. Jermaine Cathcart	Sociology	Social Sciences	T 3	776-7436
Dr. Carl Christman	Communication Studies	Communication Studies	COM 115J	863-1370
Joana Ciurash	Chemistry	Science	MSTC 246D	776-7277
Oceana Collins	History	Social Sciences	SOC 7	442 400-5302
Dr. Maria Elena Cruz Santoyo	English As A Second Language	ESLN	COM 115A	776-7293
Dr. Dustin Culhan	Mathematics	Mathematics	MSTC 246G	776-7376
Dr. Veronica Daut	Sociology	Social Sciences		773-2587
Maria Elena Diaz	Communication Studies	Communication Studies	COM 115I	423-6643
Dr. Meredith Dillon	Kinesiology, Health	Health, Kinesiology	KINE 102E	862-1373
Dr. Kimberly Dozier	English	English	COM 215G	776-7208
Dr. Ahmed Elshafie	Astronomy/Physics	Science	S 15	442 400-5312
Linda Emerson	Psychology, H.S.A.D.	Social Sciences	SOC 19	776-7267
Kathlyn Enciso	English	English	COM 215C	776-7362
Dr. Carl Farmer	Math/Science/Engineering	Science & Mathematics	MSTC 146	776-7455
Dr. Anthony Fesmire	Music	Music	CMH 2	776-7477
Melissa Flora	Mathematics	Mathematics	MSTC 246H	776-7392
Martin Flores	Cyber Security	Business	B 1K	674-7819
Dr. Brian Fotinakes	English	English	COM 215M	674-7644
Sarah Fry	Health Sciences, Nursing	Health Sciences	Barker Nurs Complex 14	776-7225
Ramiro Galicia	HVAC/ESYS	Applied Sciences	AS 101N	442 400-5305
Michael Gariety	Physics	Science	DM 20D	776-7275
Dr. Rebecca Gaydos	English	English	LA 4A	565-4843
John Gerardi	Accounting, Business	Business	B 1F	776-7316
Amy Glover	Biology	Science	N.AN 4-5	776-7232
Laura Graff	Mathematics, Social Sciences	Mathematics	DM 20A	862-1334
Donna Greene	Child Development & Education	Child Development & Education	ECE 108	776-7398
Robert Guinn	Chemistry	Science	MSTC 246A	862-1363
Michael Hamilton	Economics	Business	N.AN 3-6	776-7265
Dr. Ellen Hardy	Anthropology, Geography	Social Sciences	SOC 3	776-7449
Stanley Henry	Criminal Justice	Applied Sciences	N.AN 3-4	565-4828
Dr. Amy Hetherington	Health Sciences, Nursing	Health Sciences	Barker Nurs Complex 18	776-7292
Laurilie Jackson	Journalism, RTV, Mass Media	Arts and Media	PARK 103	674-7795
Dr. Alejandro Jazán	Communication Studies	Communication Studies	COM 115G	568-3237

## Faculty Advisors

9

<u>ADVISORS</u>	<u>SUBJECT AREAS</u>	<u>DEPARTMENT</u>	<u>OFFICE</u>	<u>PHONE</u>
Dr. Chris Jones	Psychology, H.S.A.D.	Social Sciences	SOC 18	563-3264
Dr. Leif Jordan	Mathematics	Mathematics	DM 20F	776-7389
Lisa Kinsey	Health Sciences, Nursing	Health Sciences	BarkerNurs Complex	20.862-1357
Dan Kleinfelter	Mathematics	Mathematics	MSTC 246E	776-7346
Dr. Mzilikazi Kone	Political Science	Social Sciences	N.AN 4-6	346-8041 ext 5487
Dr. Thang Le	Mathematics	Mathematics	MATH 7	862-1368
Dr. John Learned	Mathematics	Mathematics	MSTC 246J	776-7328
Kurt Leuschner	Natural Resources	Applied Sciences	AS 101B	776-7285
Emily Maddigan	Studio Art	Art	ART 107C	862-1365
Rosy Stephanie Montalvo	Health Sciences, Nursing	Health Sciences	BNC 13	
Felix Marhuenda-Donate	Computer Information Systems	Business	B 1B	773-2523
James Matthews	Mathematics	Mathematics	MATH 10	776-7375
D. Clayton Mayes	Criminal Justice	Applied Sciences	PSA 3	862-1302
Dr. Daniel Mayo	Chemistry	Science	S 7	565-4817
Michael McJilton	Mathematics	Mathematics	MSTC 246F	776-7314
Christine Melton	Chemistry	Science	S 4	674-7639
Janet Miller	Theatre	Theatre	ART 107D	346-8041 ext 5725
Lonnie Mills	Health Sciences, Nursing	Health Sciences	BarkerNurs Complex	15.565-4805
Dr. Jamil Mortada	Mathematics	Mathematics	MATH 11	565-4834
Ruth Nolan	English	English	COM 215D	776-7408
Thomas O'Grady	American Sign Language	Foreign Language	COM 215N	674-7642
Jorge Perez	Mathematics	Mathematics	MATH 8	674-7643
Jeffrey Place	Turfgrass Mgmt., Env. Hort., Plant Sci	Applied Sciences	A 101B	862-1335
Bartlomiej Podlesny	Mathematics	Mathematics	NDIO 309	776-7379
Christopher Reba	Music	Arts and Media	N.AN 3-2	346-8041 ext 6302
Douglas Redman	Automotive, Adv Transportation	Applied Sciences	DM 2A	776-7390
Ed Reed	Communication Studies	Communication Studies	COM 115E	776-7321
Michelle Richards	Applications & Information Systems	Business	NDIO 304B	773-2545
Edith Rojas Salazar	Geology	Science	N.AN 4-4	862-1307
Jose Pablo Romero	Computer Information Systems	Business	B 1C	776-7305
Vida Rossi Dean	English	English	COM 115H	568-3233
Robert Rosteck	Biology, Pre-Med, Environmental Stud.	Science	MSTC 246C	776-7284
Dr. Reid Sagara	English	English	COM 215K	776-7359
Dr. Wendy Sanders	Child Development & Education	Child Development & Education	ECE 109	776-7429
Dr. Alexa Sawa	Biology, Pre-Med.	Science	S 2	776-7276
Renate Senters	English As A Second Language	ESLN	COM 115C	568-3201
Michael Silveira	Biology	Science	S 16	674-7798
Christen Smith	English As A Second Language	ESL	COM 215I	776-7256
Michael Smith	Philosophy	Social Sciences	SOC 16	776-7404
Dr. Lisa Soccio	Art	Art	N.AN 4-2	773-2549
Dr. Kurt Spurgin	Health Sciences	Health Sciences	BarkerNurs Complex	22.565-4820
Pamela Stegeman	Business	Business	B 1G	773-2542
Kurt Struwe	Culinary Arts, Hospitality Mgmt.	Business	B 1H	776-7224
Diane Taras	English, English As A Second Language	English, ESL	COM 115B	862-1321
Dr. Anthony Tesch	Microbiology	Science	S 9	776-7274
Dr. Nicole Tortoris	Sociology	Social Sciences	SOC 4	568-3274
Eduardo Vaca	Env. Horticulture, Turfgrass Mgmt	Applied Sciences	A 101A	776-7384
Frederick Vescial, Jr.	English As A Second Language	ESLN	COM 115F	776-7298
Dr. Giuseppe Vezzoli	Biology	Science	S 11	674-7803
Corbyn Voyu	English	English	COM 215L	776-7308
Chantae Wilson	Emergency Medical Technology	Applied Sciences	AS 101M	776-7313
Dr. Matthew Wilson	Kinesiology, Physical Therapy	Kinesiology	BarkerNurs Complex	19.565-4839

Faculty Advisors

<u>ADVISORS</u>	<u>SUBJECT AREAS</u>	<u>DEPARTMENT</u>	<u>OFFICE</u>	<u>PHONE</u>
Jin An-Dunning	Reference Librarian	Library	Library	773-2546
Dr. Basil Augustine	Counselor	Counseling Center	CSSC 2nd Floor	773-2524
Kimberly Brooks	Counselor	DSPS	CSSC 1st Floor	862-1352
Adell Bynum	ACES Counselor	ACES	South Annex 12	776-7204
Scott Cooper	Counselor	Transfer Center	CSSC 2nd Floor	776-7453
Torina Craig	CalWORKS Counselor	CalWORKS	CSSC 2nd Floor	674-7835
Victoria Curry	Counselor	DSPS	CSSC 1st Floor	636-7977
Maria De Santiago	EOPS/CARE Counselor	EOPS	CSSC 2nd Floor	773-2540
Marvin Gabut	Distance Educ. & Instructional Design	Learning Resources	Library	773-2598
Sandra D. Hauf	Counselor, Veterans	Counseling Center	CSSC 1st Floor	862-1337
Maria Herrera	EOPS/CARE Counselor	EOPS	CSSC 2nd Floor	862-1375
Khanh Hoang	Counselor	International Education	CSSC 2nd Floor	776-7424
Jenna Huntzinger	Counselor	EDGE	CSSC 2nd Floor	776-7252
Maria Jasso	Counselor	Counseling Center	CSSC 2nd Floor	773-2593
Elise D. King	Counselor	Counseling Center	CSSC 2nd Floor	862-1360
Monica Lopez	Counselor	Counseling Center	CSSC 2nd Floor	674-7628
Tula Marin	TRIO-DSPS Counselor	TRIO	South Annex 12	396-2152
Lisa McFadden	Counselor	Counseling Center	CSSC 2nd Floor	776-7499
Angel Meraz	Counselor	Athletics	KINE 102F	568-7519
Donald O'loghlin	DSPS Courses/Services/Programs	DSPS	CSSC 1st Floor	776-7406
Frank Ramirez	Counselor	Career Center	AD 5	776-7309
Fred Sangiorgio	Counselor	Counseling Center	CSSC 2nd Floor	776-7345
Christine Schaefer	Counselor	Counseling Center	CSSC 2nd Floor	568-3188
Jose Simo	Counselor	Counseling Center	CSSC 2nd Floor	776-7356
Ana Stockwell	Counselor	Health Sciences	Barker Nurs Complex 12	776-7380
Lisa Wilander	DSPS Courses/Services/Programs	DSPS	CSSC 1st Floor	776-7492
Mariana Zepeda	Counselor	ESLN	CSSC 2nd Floor	423-6636

1. **Full-term** classes meet only once during final exam week, at the scheduled exam time (right). If the exam start time does not appear on this page, the exam should start at the closest time after the regular start time of the class in the same room as the regularly scheduled class location.

2. **Short-term** classes meet as regularly scheduled during final exam week. The final exam is held at the last class meeting.

3. **Off-Site day and night** classes meet only once during final exam week, at the scheduled exam time (right). If the exam start time does not appear on this page, the exam should start at the closest time after the regular start time of the class.

4. **West Valley Off-Site** classes meet only once during final exam week, at the first regularly scheduled class starting time, for a two-hour exam.

5. **Saturday** classes meet as regularly scheduled during final exam week. The final exam is given during the last class meeting on Dec 11.

6. **Nursing/Health Sciences** exams are scheduled by Health Sciences.

7. All students are expected to complete a final examination for all their registered courses as assigned by their instructor. All examinations will, so far as practicable, be conducted in writing and a maximum time will be assigned before each examination. Students are required to take the final examination at the appointed time and place. Students who are in need of special accommodations should arrange this with their instructor well in advance of taking the final exam.

Students who miss a final exam due to unforeseen circumstances, such as a sudden illness, should provide documented evidence to the instructor if the student is seeking a make-up exam. Any challenge or exception to this policy must be approved by the Vice President, Student Services or the Vice President's designated representative.

IF CLASS MEETS AT:	ON THESE DAYS:	EXAM IS:	ON:	DATE:
ANYTIME	SATURDAY - See Note (5)	REG TIME	SAT	DEC 11
7:00, 7:15, 7:30, or 8:00 AM	MT, MW, or M only	8:00 AM	MON	DEC 13
7:00, 7:15, 7:30, or 8:00 AM	MWF, WR, or W only	8:00 AM	WED	DEC 15
08:30 or 09:00 AM	MT, MW, or M only	8:00 AM	MON	DEC 13
07:30, 8:00, or 09:00 AM	TR or T only	8:00 AM	TUE	DEC 14
08:00 or 08:30 AM	MTWR or MTWRF	8:00 AM	THUR	DEC 16
08:00 or 08:30 AM	R only	8:00 AM	THUR	DEC 16
08:00, 08:30, or 9:00 AM	F only	8:00 AM	FRI	DEC 17
9:00 AM	MTWR	8:00 AM	TUE	DEC 14
9:00 AM	MWF or MTWRF	8:00 AM	FRI	DEC 17
9:30 AM	TR	10:00 AM	THUR	DEC 16
9:30 or 10:00 AM	MW or MWF	10:00 AM	MON	DEC 13
10:00, 10:30 or 11:00 AM	TR	10:00 AM	TUE	DEC 14
10:00 AM	MTWR, MTWRF, or TWRF	10:00 AM	THUR	DEC 16
10:00 AM	F only	10:00 AM	FRI	DEC 17
11:00 AM	MTWR or MTWRF	10:00 AM	TUE	DEC 14
11:00 AM	MW	10:00 AM	WED	DEC 15
11:00 AM	MWF or MTWF	10:00 AM	FRI	DEC 17
12:00 N	MTWR	10:00 AM	WED	DEC 15
11:45 AM, 12:00 or 12:30 PM	T only	12:00 N	TUE	DEC 14
11:45 AM, 12:30 PM	MW, MWF or M only	12:00 N	MON	DEC 13
11:45 AM, 12:30 or 1:00 PM	TR or R only	12:00 N	THUR	DEC 16
12:30 PM	F only	12:00 N	FRI	DEC 17
1:00 or 1:15 PM	MW or M only	12:00 N	MON	DEC 13
1:00 PM	MTWR or T only	12:00 N	TUE	DEC 14
1:30 or 2:00 PM	M only	2:00 PM	MON	DEC 13
1:30 or 2:15 PM	T only	2:00 PM	TUE	DEC 14
2:00 PM	MWF or MTWRF	12:00 N	FRI	DEC 17
2:00 PM	MTWR	2:00 PM	THUR	DEC 16
2:00 or 2:15 PM	TR	2:00 PM	TUE	DEC 14
2:00 or 2:15 PM	W only	2:00 PM	WED	DEC 15
2:00 or 2:15 PM	R only	2:00 PM	THUR	DEC 16
2:00 or 2:45 PM	MW	2:00 PM	WED	DEC 15
2:30 PM	MW	2:00 PM	MON	DEC 13
2:30 PM	TR	2:00 PM	THUR	DEC 16
3:00 PM	MWF, MTW or MTWRF	2:00 PM	FRI	DEC 17
3:30, 4:00 or 4:30 PM	MW or M only	4:00 PM	MON	DEC 13
3:30, 4:00 or 4:30 PM	TR	4:00 PM	TUE	DEC 14
3:30, 4:00 or 4:30 PM	T only	4:00 PM	TUE	DEC 14
3:30, 4:00 or 4:30 PM	W only	4:00 PM	WED	DEC 15
3:30, 4:00 or 4:30 PM	R only	4:00 PM	THUR	DEC 16
4:00 PM	MTWR	4:00 PM	WED	DEC 15
5:00, 5:15, 5:30 or 6:00 PM	M only	6:00 PM	MON	DEC 13
5:00, 5:15, 5:30 or 6:00 PM	MTWR, TR, or T only	6:00 PM	TUE	DEC 14
5:00, 5:15, 5:30 or 6:00 PM	MW or W only	6:00 PM	WED	DEC 15
5:00, 5:15, 5:30 or 6:00 PM	R only	6:00 PM	THUR	DEC 16
6:30, 6:50, 7:00, 7:30 or 8:00 PM	MW or M only	8:00 PM	MON	DEC 13
6:30, 6:50, 7:00, 7:30 or 8:00 PM	T only	8:00 PM	TUE	DEC 14
6:30, 6:50, 7:00, 7:30 or 8:00 PM	W only	8:00 PM	WED	DEC 15
6:30, 6:50, 7:00, 7:30 or 8:00 PM	TR or R only	8:00 PM	THUR	DEC 16

**Main Office Location:**

Career & Workforce Solutions Center, Administration Building, Rooms 5 & 6

Open Monday - Friday 8:00 a.m.-5:00 p.m.

**Contact Information:**

**Phone:** (760) 862-1344

**Email:** [workexperience@collegeofthedesert.edu](mailto:workexperience@collegeofthedesert.edu),

**Website:** [www.collegeofthedesert.edu/we](http://www.collegeofthedesert.edu/we)

Work Experience Office Hours: Monday-Friday, 8:00 a.m. - 1:00 p.m.

**What Is Work Experience?**

A course that allows students to apply their education to the real world. Students create and accomplish three measurable learning objectives that are new and/or expanded responsibilities at their workplace. This ultimately empowers students to become better employees, work on new projects, add to their resume, and enhance their job skills. All students who currently work, volunteer, intern, or that have a student worker or federal work-study position are eligible. Units earned are transferrable to the CSU system and the class fits easily into the student's work and school schedule. Students may enroll in General Work Experience or an Occupational course

**General Work Experience (WEG-095A)**

Students may enroll in **General Work Experience (WEG – 095A)** if the student's current position **does not** relate to their occupational/educational goal. Students can earn **1 - 6 units** of General Work Experience per semester (if hour requirement is met, see below). All General sections will be listed under Work Experience.

**Occupational Work Experience (XXX-095A)**

Students may enroll in an Occupational course if their current position **does** relate to their educational/occupational goal. Occupational courses vary depending on students major and are listed under the corresponding academic program as (XXX – 095A), i.e. CIS-095A, BUMA-095A, FIRE-095A, etc. Students may earn **1-8 units** in any occupational work experience course (if hour requirement is met, see below). Additional occupational courses may be available if not listed on WebAdvisor.

**Note to Students:** Use the chart below to help you pre-determine up to how many units you may qualify to earn based on the number of hours you will complete. You must **manually** enter the number of units via WebAdvisor if you are enrolling in more than one (1) unit (see image on next page). There are no exceptions to the minimum hour requirements for paid or unpaid positions.

(75 hours per unit required if the position is paid, or 60 hours per unit if unpaid)

Units	Total required hours (PAID)	16 week average weekly hours (PAID)	12-week average weekly hours (PAID)
1	75	5	6.5
2	150	9.5	12.5
3	225	14.5	19
4	300	19	25
5	375	23.5	31.5
6	450	28.5	37.5
7	525	33	N/A
8	600	37.5	N/A

Units	Total required hours (UNPAID)	16 week average weekly hours (UNPAID)	12-week average weekly hours (UNPAID)
1	60	4	5
2	120	8	10
3	180	11.5	15
4	240	15	20
5	300	19	25
6	360	22.5	30
7	420	26.5	35
8	480	30	40

**Available Sessions:**

**16 Week Session (full semester ) August 30 - December 17, 2021**

**12 Week Session (late starting ) September 27 - December 17, 2021**

**How to Get Started in a Work Experience Class:**

1. Student must have a job, internship, volunteer, student worker, or federal work study position to enroll.
2. Determine the number of units to enroll in (based on the hours you work, see chart on previous page).
3. Determine which course you will be enrolling in: General or an Occupational course (see description on previous page). If you need further assistance, contact the Work Experience Office before enrolling.
4. Enroll via WebAdvisor:
  - \***Note:** WebAdvisor defaults to one (1) unit. If you are enrolling in more than one unit, you must **manually** change the number of units using the guide below.
5. Check CANVAS by the first day of class to complete required forms and get started on the course.

**“How to Register”  
Work Experience Class**

Search / Register for Sections

1. Select Term

2. Search by Course Number (095A)  
And select the section that matches your current job position & educational/occupational goal

3. Click “Submit”

4. Click “Register” once you locate the course you want to take

5. Manually change number of Units/Credits (See hour chart)

6. Click “Submit”

7. Check Canvas the first day of class for required Application forms to begin course.

## Accounting

Do you know that Al Capone was caught by an accountant?

That's right; it actually wasn't Elliot Ness or his legendary team the "Untouchables" that brought the famous mobster to justice. It was a forensic accountant with the U.S. Treasury Department who put together the case for tax evasion that landed the bad guy behind bars.

Most students don't realize the variety of accounting jobs the profession has to offer. For instance, Forensic Accountants merge accounting with investigative legal work, Public Accountants are tasked with accounting, auditing, taxes, and consulting for both business and individuals, Management Accountants provide financial information to decision makers within a company, and Non-Profit/Government Accountants are employed by various public agencies to administer and maintain their financial records.

At College of the Desert students interested in pursuing a career in accounting can earn a Certificate of Achievement in Accounting or an Associate of Science Degree in Accounting. Our accounting program is designed to provide students with the knowledge and skills necessary for employment or advancement in the accounting profession.

Additionally, students can earn a Bachelor's Degree without ever leaving the desert!

Just complete the transfer AA Business Degree at COD and then finish the upper division accounting program at the Palm Desert campus of CSUSB.

Who knows? Maybe you will catch the next Al Capone!

SECT	COURSE	TITLE	U	TIME	DAYS	BLDG/RM	INSTRUCTOR
------	--------	-------	---	------	------	---------	------------

## Accounting

**BUAC 004A** covers federal and California individual income tax preparation and planning and fulfills the CTEC 60-hour qualifying education requirement. Advisory: BUMA 031 or MATH 060

0832 **BUAC 004A INDIVID INCOME TAX 4.0** 06:00p-08:05p TR CNVSZOOM Gonzalez,J  
Note: This is a synchronous online class. Students must access this fully online class via Canvas during the scheduled days/times.

**BUAC 005** provides students with tax information for both corporations and partnerships. Advisory: MATH 060

0860 **BUAC 005 TAX ACCOUNTING II** 3.0 3.3 WEEKLY HRS TBA FULLONLN Wilson,D  
Note: Students must access this fully online class at [www.collegeofthedesert.edu/](http://www.collegeofthedesert.edu/) on or before August 30th, to begin the course.

**BUAC 010** uses QuickBooks, a complete computerized accounting system for small businesses. Learn how this well-designed accounting program is used to set up a chart of accounts, reconcile checking accounts, create and print invoices, receipts, and statements, track payables, inventory, and receivables, and generate reports and graphs. Additional topics include: A review of basic accounting concepts, payroll transactions, and the creation of a company using QuickBooks accounting.

Advisory: CIS 010 and BUAC 020A or BUAC 051 or BUAC 066

Asynchronous online classes - Students must access these fully online classes at [www.collegeofthedesert.edu/](http://www.collegeofthedesert.edu/) on or before August 30th, to begin the course.

0818 **BUAC 010 ACCTG W/QUICKBOOKS** 3.0 3.3 WEEKLY HRS TBA FULLONLN Ferguson,K  
0874 **BUAC 010 ACCTG W/QUICKBOOKS** 3.0 3.3 WEEKLY HRS TBA FULLONLN Weston,A

**BUAC 013** is a comprehensive overview of federal and state payroll laws and their effect on payroll records and required government reports. Prerequisite: BUAC-066 or BUAC-020A

0804 **BUAC 013 PAYROLL ACCOUNTING** 3.0 3.3 WEEKLY HRS TBA FULLONLN Rescigno,J  
Note: Students must access this fully online class at [www.collegeofthedesert.edu/](http://www.collegeofthedesert.edu/) on or before August 30th, to begin the course.

**BUAC 019** covers the fundamentals of electronic spreadsheets using Microsoft Excel software. Students will concentrate on solving accounting problems and completing accounting projects with Excel.

0840 **BUAC 019 EXCEL FOR ACCOUNTING** 2.0 2.3 WEEKLY HRS TBA FULLONLN Wilson,D  
Note: Students must access this fully online class at [www.collegeofthedesert.edu/](http://www.collegeofthedesert.edu/) on or before August 30th to begin the course.

**BUAC 020A** is the study of accounting as an information system including basic principles and procedures of accounting. Advisory: MATH 065

0852 **BUAC 020A FINANCIAL ACCTG** 4.0 01:00p-03:05p MW CNVSZOOM Kingsbury,M  
Note: This is a synchronous online class. Students must access this fully online class via Canvas during the scheduled days/times.

Asynchronous online classes - Students must access these fully online classes at [www.collegeofthedesert.edu/](http://www.collegeofthedesert.edu/) on or before August 30th, to begin the course.

0802 **BUAC 020A FINANCIAL ACCTG** 4.0 4.5 WEEKLY HRS TBA FULLONLN Gerardi,J  
0820 **BUAC 020A FINANCIAL ACCTG** 4.0 4.5 WEEKLY HRS TBA FULLONLN Gerardi,J  
0830 **BUAC 020A FINANCIAL ACCTG** 4.0 4.5 WEEKLY HRS TBA FULLONLN Gerardi,J  
0836 **BUAC 020A FINANCIAL ACCTG** 4.0 4.5 WEEKLY HRS TBA FULLONLN Weston,A  
0848 **BUAC 020A FINANCIAL ACCTG** 4.0 4.5 WEEKLY HRS TBA FULLONLN Rescigno,J  
0892 **BUAC 020A FINANCIAL ACCTG** 4.0 4.5 WEEKLY HRS TBA FULLONLN Rodriguez,J

**BUAC 020B** emphasizes accounting procedures for planning and controlling operations. Focuses on costing systems, cost-volume-profit relationship, profit planning, and performance analysis.

Prerequisite: BUAC 020A

Asynchronous online classes - Students must access these fully online classes at [www.collegeofthedesert.edu/](http://www.collegeofthedesert.edu/) on or before August 30th, to begin the course.

0812 **BUAC 020B MANAGERIAL ACCTG** 4.0 4.5 WEEKLY HRS TBA FULLONLN Gerardi,J  
0826 **BUAC 020B MANAGERIAL ACCTG** 4.0 4.5 WEEKLY HRS TBA FULLONLN Gerardi,J  
0898 **BUAC 020B MANAGERIAL ACCTG** 4.0 4.5 WEEKLY HRS TBA FULLONLN Gerardi,J

**BUAC 095A**, a work experience course of supervised employment is designed to assist students in acquiring desirable work habits and skills. Students must work 75 paid hours or 60 non-paid hours per unit. This work experience course of supervised employment meets four times during the semester (2 on-campus coaching sessions and 2 job-site visits). Required Application Form, syllabus, and course related information will be available via Canvas by the first day of each session. For additional enrollment questions, contact the Work Experience office (760) 862-1344.

1726 **BUAC 095A ACCOUNTING WORK EXP** 1.0 TBA CNVSZOOM Cooper,D  
Note: 12 week class: 09/27 - 12/17

M = Mon; T = Tues; W = Wed; MW = Mon & Wed; R = Thurs; TR = Tues & Thurs; F = Fri; S = Saturday; SU = Sun

IGETC courses in this schedule of classes are printed in color, and the IGETC requirement satisfied by each course is listed along with course prerequisites.



## Administration of Justice is now Criminal Justice (see page 40)

### Adult Basic Education

New this Fall - The Adult Basic Education (ABE) class schedule can be found under Partnership and Community Education (PaCE). Please go to page 96 of this class schedule to see a full list of the ABE class offerings.

### Agriculture/Business

**AGBU 059A** emphasizes basic principles of group and personal leadership for students within applied technology areas. Students study parliamentary procedure, organizational structure and meeting formats.

0180	AGBU 059A LEADERSHIP	1.0	1.3	WEEKLY	HRS TBA	FULLONLN	Meler,K
------	----------------------	-----	-----	--------	---------	----------	---------

Note: Students must access this fully online class at [www.collegeofthedesert.edu/](http://www.collegeofthedesert.edu/) on or before August 30th to begin the course.

### Agriculture/Environmental Horticulture

**AGEH 001** is a general course in Environmental Horticulture with emphasis on nursery operations, landscaping, and turfgrass management.

0182	AGEH 001 HORTICULTURE	3.0	3.3	WEEKLY	HRS TBA	FULLONLN	Place,J
------	-----------------------	-----	-----	--------	---------	----------	---------

Note: Students must access this fully online class at [www.collegeofthedesert.edu/](http://www.collegeofthedesert.edu/) on or before August 30th to begin the course.

**AGEH 001L** is the laboratory companion of AGEH-001. It is intended to introduce basic horticultural operations such as plant propagation, pruning, transplanting, plant use, and pesticides.  
Advisory: Concurrent enrollment or prior completion of AGEH-001

0186	AGEH 001L HORTICULTURE LAB	1.0	09:00a-12:05p	T		A102	Place,J Vaca,E
------	----------------------------	-----	---------------	---	--	------	-------------------

**AGEH 004** introduces the basic turfgrass principles used in the maintenance of turfgrass areas. It covers the major factors in turfgrass management in the desert areas.

0144	AGEH 004TURFGRASS MANAGEMENT	2.0	2.3	WEEKLY	HRS TBA	FULLONLN	Vaca,E
------	------------------------------	-----	-----	--------	---------	----------	--------

Note: Students must access this fully online class at [www.collegeofthedesert.edu/](http://www.collegeofthedesert.edu/) on or before August 30th to begin the course.

**AGEH 004L** is the laboratory intended to supplement AGEH 004 by providing laboratory and field experience in turfgrass management subject areas. Prerequisite: AGEH 004 or concurrent enrollment

0164	AGEH 004L TURFGRASS MGMT LAB	1.0	01:00p-04:05p	T		A102	Place,J Vaca,E
------	------------------------------	-----	---------------	---	--	------	-------------------

**AGEH 005** first acquaints the student with the principles of plant taxonomy and the descriptive language necessary to discuss plants accurately. Over 240 plants are introduced.

0112	AGEH 005 ORNMTL PLNT IDENTIF	3.0	5.6	WEEKLY	HRS TBA	FULLONLN	Vaca,E
------	------------------------------	-----	-----	--------	---------	----------	--------

Note: Students must access this fully online class at [www.collegeofthedesert.edu/](http://www.collegeofthedesert.edu/) on or before August 30th to begin the course.

**AGEH 016** addresses all aspects of tree care and prepares the student for the Arborist's Certification Exam.  
Advisory: AGEH 001 or AGPS 005

0126	AGEH 016 ARBORICULTURE	2.0	18	TOTAL HRS	TBA	FULLONLN	Vaca,E Place,J Vaca,E
			09:00a-12:05p	M		A102	

Note: Students must access this fully online class at [www.collegeofthedesert.edu/](http://www.collegeofthedesert.edu/) on or before August 30th to begin the course. Lecture hours are online, lab hours will be held on the Palm Desert campus on Mondays.

**AGEH 027** provides current IPM practices in landscape pest control.

0188	AGEH 027 TURF/LNDSCP PEST MGT	3.0	3.3	WEEKLY	HRS TBA	FULLONLN	Vaca,E
------	-------------------------------	-----	-----	--------	---------	----------	--------

Note: Students must access this fully online class at [www.collegeofthedesert.edu/](http://www.collegeofthedesert.edu/) on or before August 30th to begin the course.

**AGEH 034** involves the maintenance and operation of golf courses.

0208	AGEH 034 GOLF COURSE MGMT	3.0	3.3	WEEKLY	HRS TBA	FULLONLN	STAFF
------	---------------------------	-----	-----	--------	---------	----------	-------

Note: Students must access this fully online class at [www.collegeofthedesert.edu/](http://www.collegeofthedesert.edu/) on or before August 30th to begin the course.

### Adult Basic Education (ABE) and English As A Second Language (ESLN) Registration

Registration for returning and new ABE students will begin on 5/17/21.

Registration for all ESLN courses will begin:

- Current ESLN students: 5/17/21 - 5/31/21
- Waitlisted: 6/1/21 - 6/1/21
- New students: 6/3/21

Please visit the College of the Desert Admissions webpage and click on the Adult Basic Education Registration link or the English As A Second Language link for details.

### Student Computer Literacy and Access

One of the institutional outcomes for all COD students is technological literacy. As such, any class may be web enhanced and might require access to online sites such as Canvas, MyMathLab, MyLab, or the textbook publisher's website for assignments, testing, homework, etc. Internet-ready computers are available in a variety of locations, including the Tutoring and Academic Skills Center (TASC) and Library.

# 16 AGEH - ACR

## Tutoring and Academic Skills Center (TASC)

Tutoring and Academic Skills Center (TASC) supports independent study habits and sustainable learning for all students at College of the Desert. This is accomplished by providing resources that empower individuals to take charge of their goals. TASC labs can be found at all major sites for College of the Desert.

TASC resources include:

- Peer tutors for general subjects
- Tutor and staff support with writing and math
- Computer lab space for coursework and research
- 24/7 Online tutoring access (with synchronous subjects) through Smarthinking
- Helpful, friendly staff

When students access tutoring for TASC, they are automatically enrolled in ASC 300, Supervised Tutoring. This is an open entry/open exit course where COD students with learning needs in academic subjects receive drop-in tutoring, small group instruction, and computer assisted or mediated instruction that supplements classroom instruction. Registration is accomplished automatically.

### Palm Desert Campus (PDC)

Hilb Building: 2nd Floor

Language Lab:

Hilb lower level

43500 Monterey Ave

Palm Desert, CA 92260

TASC Main Phone:

(760) 773-2557

Tutoring Center:

(760) 776-7241

**Evening Classes appear in BOLD print throughout this schedule**

SECT	COURSE	TITLE	U	TIME	DAYS	BLDG/RM	INSTRUCTOR
<p><i>AGEH 095A, a work experience course of supervised employment is designed to assist students in acquiring desirable work habits and skills. Students must work 75 paid hours or 60 non-paid hours per unit. This work experience course of supervised employment meets four times during the semester (2 on-campus coaching sessions and 2 job-site visits). Required Application Form, syllabus, and course related information will be available via Canvas by the first day of each session. For additional enrollment questions, contact the Work Experience office (760) 862-1344.</i></p>							
1688	AGEH 095A	AGEH/TURFGRASS WK EX 1.0			TBA	CNVSZOOM	Vaca,E
1698	AGEH 095A	AGEH/TURFGRASS WK EX 1.0			TBA	CNVSZOOM	Place,J
1712	AGEH 095A	AGEH/TURFGRASS WK EX 1.0			TBA	CNVSZOOM	Place,J
<p><b>Note: 12 week class: 09/27 - 12/17</b></p>							

## Agriculture/Plant Science

*AGPS 001 is a lecture and laboratory course covering soil derivation, classification, texture, structure, water movement and measurement, organic matter, microorganisms, sampling techniques, pH, salinity, reclamation and tillage. Advisory: MATH 060*

0122	AGPS 001	SOILS/PLANT NUTRTION 4.0	6.7	WEEKLY HRS	TBA	FULLONLN	Place,J
<p><b>Note: Students must access this fully online class at <a href="http://www.collegeofthedesert.edu/">www.collegeofthedesert.edu/</a> on or before August 30th to begin the course.</b></p>							

*AGPS 005 offers an opportunity to learn the basic structure and function of plants, their place in the world of human activity and the methods used to manipulate the botanical world to human advantage.*

*Prerequisite: ENG 061*

*IGETC: 5B*

*Asynchronous online classes - Students must access these fully online classes at [www.collegeofthedesert.edu/](http://www.collegeofthedesert.edu/) on or before August 30th, to begin the course.*

0134	AGPS 005	PLANT SCIENCE	3.0	3.3 WEEKLY HRS	TBA	FULLONLN	Place,J
0152	AGPS 005	PLANT SCIENCE	3.0	3.3 WEEKLY HRS	TBA	FULLONLN	Henry,J
0156	AGPS 005	PLANT SCIENCE	3.0	3.3 WEEKLY HRS	TBA	FULLONLN	Short,R
0162	AGPS 005	PLANT SCIENCE	3.0	3.3 WEEKLY HRS	TBA	FULLONLN	Encinias,V
0168	AGPS 005	PLANT SCIENCE	3.0	3.3 WEEKLY HRS	TBA	FULLONLN	Vaca,E
0174	AGPS 005	PLANT SCIENCE	3.0	3.3 WEEKLY HRS	TBA	FULLONLN	Short,R
0176	AGPS 005	PLANT SCIENCE	3.0	3.3 WEEKLY HRS	TBA	FULLONLN	Henry,J
0178	AGPS 005	PLANT SCIENCE	3.0	3.3 WEEKLY HRS	TBA	FULLONLN	Place,J
0192	AGPS 005	PLANT SCIENCE	3.0	3.3 WEEKLY HRS	TBA	FULLONLN	Encinias,V

*AGPS 005L is the laboratory companion of AGPS 005. Advisory: Concurrent enrollment or prior completion of AGPS 005. Corequisite: AGPS-005 or prior completion*

*IGETC: 5C*

0128	AGPS 005L	PLANT SCIENCE LAB	1.0	09:00a-12:05p	W	A102	Place,J Short,R
0132	AGPS 005L	PLANT SCIENCE LAB	1.0	01:00p-04:05p	W	A103	Place,J Short,R
0166	AGPS 005L	PLANT SCIENCE LAB	1.0	09:00a-12:05p	R	A103	Short,R Vaca,E
0172	AGPS 005L	PLANT SCIENCE LAB	1.0	01:00p-04:05p	R	A103	Short,R Vaca,E

## Air Conditioning/HVAC

*ACR 060 is a basic study of thermodynamics, heat transfer, the mechanical vapor compression refrigeration cycle and system components. Classes include lectures with practical demonstrations and hands-on experience including laboratory projects. A lab uniform is required for this course. Advisory: RDG 061 & ESYS 004*

6312	ACR 060	AIR CONDITNG/REFRG I 3.0	05:00p-09:15p	T	CNVSZOOM	Brown,G
		<b>Note: 8 week class: 08/31 - 10/21</b>	05:00p-08:25p	R	AS108	Alvarez,J
			24 TOTAL HRS	TBA	FULLONLN	Brown,G Triplet,R Mendelovitz,K

**Note: This is a synchronous online class. Students must access this fully online class via Canvas during the scheduled days/times. Some lab hours will be held face to face on Thursdays.**

▶6708	ACR 060	AIR CONDITNG/REFRG I 3.0	01:00p-03:15p	TR	CNVSZOOM	Brown,G
		<b>Note: 7 week class: 09/07 - 10/22</b>	01:00p-03:25p	MWF	EISNMPR	Brown,G Gonzalez,D STAFF

**Note: This is a synchronous online class. Students must access this fully online class via Canvas during the scheduled days/times. Lab hours will be held face to face on Monday, Wednesday and Friday at Eisenhower Community Education Center, 83391 Dillon Avenue, Indio (EISN) and is intended for local high school students, but is open to all students who meet the course prerequisite.**

M = Mon; T = Tues; W = Wed; MW = Mon & Wed; R = Thurs; TR = Tues & Thurs; F = Fri; S = Saturday; SU = Sun

IGETC courses in this schedule of classes are printed in color, and the IGETC requirement satisfied by each course is listed along with course prerequisites.

<i>ACR 061 students develop additional skills and knowledge for the mechanical refrigeration system. Prerequisite: ACR 060 Advisory: RDG 061 and ESYS 004</i>							
6304	ACR 061	AIR CONDING/REFRG II 3.0		05:00p-09:15p 05:00p-09:25p 21 TOTAL HRS	T R TBA	CNVSZOOM AS108 FULLONLN	Brown,G Brown,G Alvarez,J Mendelovitz,K Triplet,R
Note: This is a synchronous online class. Students must access this fully online class via Canvas during the scheduled days/times. Some lab hours will be held face to face on Thursdays.							
<i>ACR 064 introduces basic theory of electricity and electronics. A lab uniform is required for this course. Advisory: RDG 061 and ESYS 004</i>							
6464	ACR 064	AIR COND/REF/ELEC I 3.0		08:00a-12:15p 08:00a-12:25p 21 TOTAL HRS	T R TBA	CNVSZOOM AS108 FULLONLN	Garcia-Galicia,R Brown,G Garcia-Galicia,R Walsh,P STAFF
Note: This is a synchronous online class. Students must access this fully online class via Canvas during the scheduled days/times. Some lab hours will be held face to face on Thursdays.							
▶6704	ACR 064	AIR COND/REF/ELEC I 3.0		01:30p-03:35p 01:30p-04:50p	TR MW	CNVSZOOM MTSJ21	Mendelovitz,K STAFF Walsh,P
Note: This is a synchronous online class. Students must access this fully online class via Canvas during the scheduled days/times. Lab hours will be held face to face on Monday and Wednesday at Mt. San Jacinto High School (MTSJ) and is intended for local high school students, but is open to all students who meet the course prerequisite.							
<i>ACR 065 introduces students to the procedures, techniques and instruments utilized for troubleshooting motors, circuitry and control elements. Prerequisite: ACR 064 Advisory: RDG 061 and ESYS 004</i>							
0528	ACR 065	AIR COND/REF/ELEC II 3.0		08:00a-12:15p 08:00a-12:25p 21 TOTAL HRS	T R TBA	CNVSZOOM AS108 FULLONLN	Garcia-Galicia,R Brown,G Garcia-Galicia,R Walsh,P STAFF
Note: This is a synchronous online class. Students must access this fully online class via Canvas during the scheduled days/times. Some lab hours will be held face to face on Thursdays.							
<i>ACR 075 examines residential air distribution design and load calculation. Advisory: ACR 060</i>							
0526	ACR 075	SYSTEMS DESIGN 3.0		05:00p-10:20p 05:00p-08:05p	M W	CNVSZOOM AS108	Garcia-Galicia,R Alvarez,J Garcia-Galicia,R STAFF Walsh,E
Note: This is a synchronous online class. Students must access this fully online class via Canvas during the scheduled days/times. Some lab hours will be held face to face on Wednesdays.							
<i>ACR 076 covers chilled water, cooling tower and boiler maintenance. A lab uniform is required for this course. Advisory: ACR 060 or concurrent enrollment</i>							
6468	ACR 076	FAC MAINT/CHILLERS 3.0		05:00p-10:20p 05:00p-08:05p	M W	CNVSZOOM AS108	Garcia-Galicia,R Alvarez,J Garcia-Galicia,R STAFF Walsh,P
Note: This is a synchronous online class. Students must access this fully online class via Canvas during the scheduled days/times. Some lab hours will be held face to face on Wednesdays.							
<i>ACR 078 covers industry practices for safe and efficient handling of common refrigerants.</i>							
▶6706	ACR 078	REFRIGERANT MGMT 3.0		01:00p-02:50p 01:00p-02:25p	TRF MW	CNVSZOOM EISNMPR	Brown,G Brown,G Gonzalez,D STAFF
Note: This is a synchronous online class. Students must access this fully online class via Canvas during the scheduled days/times. Lab hours will be held face to face on Monday and Wednesday at Eisenhower Community Education Center, 83391 Dillon Avenue, Indio (EISN) and is intended for local high school students, but is open to all students who meet the course prerequisite.							

## AIR CONDITIONING HVAC

The Air Conditioning/HVAC program is a well established curriculum and has long served the desert community by providing highly trained individuals to work in various businesses throughout the Coachella Valley. The program offers a Certificate and Associate of Science degree for employment preparation that is designed to provide a wide range of courses in order to best serve student needs.

In addition, required courses listed in this schedule are derived from the collaboration and dedicated efforts of members of a Technical Advisory Committee and other individuals experienced in the specific occupational areas.

Several certificate programs, as well as degree programs, are offered by the School of Applied Sciences and Business. Students are encouraged to meet with a member of the School's faculty to discuss certificate and/or degree programs prior to registration. It is also helpful for students to review available programs listed in the current College of the Desert Catalog.

# 18 ACR - ASL

## Need Assistance? Office Numbers

Alumni Office/Street Fair 636-7957  
Foundation Office 773-2561  
Human Resources 773-2529  
Public Safety Office 341-2111  
Vice President, Student Services 773-2590  
Vice President, Instruction 776-7442  
President's Office 773-2500  
Vice President, Administrative Services 773-2511  
Tutoring & Academic Skills Center (TASC) 773-2557

## ACADEMIC PROGRAMS

Applied Sciences & Business 773-2571  
Arts & Media 773-2574  
Communication & Humanities 773-2572  
Health Sciences/ Education 773-2579  
Kinesiology/Athletics 773-2591  
Library & Learning Resources 568-7517  
Math and Science 773-2573  
Social Sciences 773-2574

SECT	COURSE	TITLE	U	TIME	DAYS	BLDG/RM	INSTRUCTOR
<i>ACR 080 students are introduced to servicing gas fired furnaces. Advisory: ACR-064 or concurrent enrollment</i>							
6466	ACR 080	GAS HEATING	3.0	08:00a-01:20p	M	CNVSZOOM	Brown,G
		<b>Note: 8 week class: 08/30 - 10/20</b>		08:00a-11:05a	W	AS108	Brown,G Garcia-Galicia,R Triplett,R Walsh,P
<b>Note:</b> This is a synchronous online class. Students must access this fully online class via Canvas during the scheduled days/times. Some lab hours will be held face to face on Wednesdays.							
<i>ACR 083 covers industry practices for all weather heating and cooling systems. Advisory: ACR-060 and/or ACR-064</i>							
6482	ACR 083	ALL WEATHER SYSTEMS	3.0	08:00a-01:20p	M	CNVSZOOM	Brown,G
		<b>Note: 8 week class: 10/25 - 12/15</b>		08:00a-11:05a	W	AS108	Brown,G Garcia-Galicia,R Triplett,R Walsh,P
<b>Note:</b> This is a synchronous online class. Students must access this fully online class via Canvas during the scheduled days/times. Some lab hours will be held face to face on Wednesdays.							
<i>ACR 095A, a work experience course of supervised employment is designed to assist students in acquiring desirable work habits and skills. Students must work 75 paid hours or 60 non-paid hours per unit. This work experience course of supervised employment meets four times during the semester (2 on-campus coaching sessions and 2 job-site visits). Required Application Form, syllabus, and course related information will be available via Canvas by the first day of each session. For additional enrollment questions, contact the Work Experience office (760) 862-1344.</i>							
1628	ACR 095A	AIR CONDITNING WK EXP 1.0			TBA	CNVSZOOM	Gonzalez,D

## American Sign Language

*ASL 001 students acquire basic ASL vocabulary and grammar, surveying American Deaf history and culture at an accelerated pace.*

*Synchronous online classes - Students must access these fully online classes via Canvas during the scheduled days/times.*

1388	ASL 001	ELEMENTARY ASL I	5.0	09:00a-11:30a	TR	CNVSZOOM	Zein,G
1532	ASL 001	ELEMENTARY ASL I	5.0	12:30p-03:00p	TR	CNVSZOOM	Zein,G

*Asynchronous online classes - Students must access these fully online classes at [www.collegeofthedesert.edu/](http://www.collegeofthedesert.edu/) on or before August 30th, to begin the course.*

1356	ASL 001	ELEMENTARY ASL I	5.0	5.6 WEEKLY HRS	TBA	FULLONLN	O'Grady,T
1384	ASL 001	ELEMENTARY ASL I	5.0	5.6 WEEKLY HRS	TBA	FULLONLN	Blais,W
1398	ASL 001	ELEMENTARY ASL I	5.0	5.6 WEEKLY HRS	TBA	FULLONLN	Blais,W
1484	ASL 001	ELEMENTARY ASL I	5.0	5.6 WEEKLY HRS	TBA	FULLONLN	Mason,C
1524	ASL 001	ELEMENTARY ASL I	5.0	5.6 WEEKLY HRS	TBA	FULLONLN	O'Grady,T
1396	ASL 001	ELEMENTARY ASL I	5.0	05:00p-06:00p	TR	CNVSZOOM	Mason,C
				59 TOTAL HRS	TBA	FULLONLN	Mason,C

**Note:** Some hours will be synchronous on Tuesday and Thursday.

*ASL 002 presents increasingly complex ASL grammar and vocabulary. Students are exposed to simple Deaf humor and poetry, as well as themes in American Deaf culture's writings.*

*Prerequisite: ASL-001 or 2 years high school ASL*

*Asynchronous online classes - Students must access these fully online classes at [www.collegeofthedesert.edu/](http://www.collegeofthedesert.edu/) on or before August 30th, to begin the course.*

1316	ASL 002	ELEMENTARY ASL II	5.0	5.6 WEEKLY HRS	TBA	FULLONLN	O'Grady,T
1382	ASL 002	ELEMENTARY ASL II	5.0	5.6 WEEKLY HRS	TBA	FULLONLN	O'Grady,T

*ASL 003 focuses on increasing expressive and receptive skills, relating to ASL discourse. Grammar structures relating to space are especially emphasized. Prerequisite: ASL-002*

*IGETC: 6A*

1322	ASL 003	INTERMEDIATE ASL I	4.0	4.5 WEEKLY HRS	TBA	FULLONLN	O'Grady,T
------	---------	--------------------	-----	----------------	-----	----------	-----------

**Note:** Students must access this fully online class at [www.collegeofthedesert.edu/](http://www.collegeofthedesert.edu/) on or before August 30th, to begin the course.

M = Mon; T = Tues; W = Wed; MW = Mon & Wed; R = Thurs; TR = Tues & Thurs; F = Fri; S = Saturday; SU = Sun

IGETC courses in this schedule of classes are printed in color, and the IGETC requirement satisfied by each course is listed along with course prerequisites.

## Anthropology

*ANTH 001 is a study of the origins of humans and their place in nature. Prerequisite: ENG 061 IGETC: 5B*

Synchronous online classes - Students must access these fully online classes via Canvas during the scheduled days/times.

3718	ANTH 001 INTRO/BIOLOGICAL ANTH	3.0	08:00a-09:20a	TR	CNVSZOOM	Hardy,E
3702	ANTH 001 INTRO/BIOLOGICAL ANTH	3.0	09:30a-10:50a	TR	CNVSZOOM	Hardy,E
3874	ANTH 001 INTRO/BIOLOGICAL ANTH	3.0	05:15p-06:35p	MW	CNVSZOOM	Schulz,A

*ANTH 001L is designed as the laboratory exercises to introduce students to the scientific method and techniques used in physical/biological anthropology research. May require participation in field trips at alternative class meeting times. Corequisite: ANTH 001 or prior completion Advisory: ENG 061 IGETC: 5C*

Synchronous online classes - Students must access these fully online classes via Canvas during the scheduled days/times.

3740	ANTH 001L INTRO/BIOLOGICAL ANTH LAB	1.0	09:30a-01:00p	F	CNVSZOOM	Schulz,A
3744	ANTH 001L INTRO/BIOLOGICAL ANTH LAB	1.0	06:50p-09:55p	M	CNVSZOOM	Schulz,A

*ANTH 002 is a topical introduction to the cross-cultural study of human societies. IGETC: 4A*

Synchronous online classes - Students must access these fully online classes via Canvas during the scheduled days/times.

3734	ANTH 002 CULTURAL ANTHRO	3.0	08:00a-09:20a	MW	CNVSZOOM	Hardy,E
3786	ANTH 002 CULTURAL ANTHRO	3.0	11:00a-12:20p	MW	CNVSZOOM	Hardy,E

Asynchronous online classes - Students must access these fully online classes at [www.collegeofthedesert.edu/](http://www.collegeofthedesert.edu/) on or before August 30th, to begin the course.

3700	ANTH 002 CULTURAL ANTHRO	3.0	3.3 WEEKLY HRS	TBA	FULLONLN	Slade,M
3762	ANTH 002 CULTURAL ANTHRO	3.0	3.3 WEEKLY HRS	TBA	FULLONLN	Slade,M

*ANTH 003 is an introduction to the study of concepts, theories, data and models of anthropological archaeology that contribute to our knowledge of the human past. IGETC: 4A*

3686	ANTH 003 ARCH/INTRO PREHIST	3.0	02:00p-03:20p	MW	CNVSZOOM	Hardy,E
------	-----------------------------	-----	---------------	----	----------	---------

Note: This is a synchronous online class. Students must access this fully online class via Canvas during the scheduled days/times.

*ANTH 007 is an introduction to the anthropological study of religion and examines the way religion is lived and practiced in diverse cultures and the role of religious beliefs in human experiences of health and healing. Requires participation in field trips at alternative class meeting times. Advisory: ENG 061 IGETC: 4*

3720	ANTH 007 ANTHRO/RELIGION	3.0	05:15p-06:35p	TR	CNVSZOOM	Schulz,A
------	--------------------------	-----	---------------	----	----------	----------

Note: This is a synchronous online class. Students must access this fully online class via Canvas during the scheduled days/times.

## Applications & Information Systems

*AIS 002A covers communication, information sharing, and collaboration using Microsoft Outlook.*

1032	AIS 002A INTRO MS OUTLOOK	1.0	36 TOTAL HRS	TBA	FULLONLN	Corrales-Cotto,C
------	---------------------------	-----	--------------	-----	----------	------------------

Note: 4 week class: 08/30 - 09/24  
Note: Students must access this fully online class at [www.collegeofthedesert.edu/](http://www.collegeofthedesert.edu/) on or before August 30th, to begin the course.

*AIS 003A covers word processing concepts and procedures using Microsoft Word software.*

1042	AIS 003A INTRO MS WORD	1.0	36 TOTAL HRS	TBA	FULLONLN	Richards,M
------	------------------------	-----	--------------	-----	----------	------------

Note: 3 week class: 11/29 - 12/17  
Note: Students must access this fully online class at [www.collegeofthedesert.edu/](http://www.collegeofthedesert.edu/) on or before November 29th to begin the course.

*AIS 004A covers creating presentations with PowerPoint.*

1024	AIS 004A INTRO MS POWERPOINT	1.0	36 TOTAL HRS	TBA	FULLONLN	Richards,M
------	------------------------------	-----	--------------	-----	----------	------------

Note: 4 week class: 10/25 - 11/19  
Note: Students must access this fully online class at [www.collegeofthedesert.edu/](http://www.collegeofthedesert.edu/) on or before October 25th to begin the course.

*AIS 005 covers Computer Survival Skills*

0866	AIS 005 COMPUTER SURVIVAL	2.0	72 TOTAL HRS	TBA	FULLONLN	Best,R
------	---------------------------	-----	--------------	-----	----------	--------

Note: 8 week class: 08/30 - 10/22  
Note: Students must access this fully online class at [www.collegeofthedesert.edu/](http://www.collegeofthedesert.edu/) on or before August 30th to begin the course.



### Anthropology

Are you interested in biology AND humans?

Check out ANTH-001!

Have you ever wondered why we humans are the way we are? Want to learn more about human origins and evolution? Learn about your fellow primates including monkeys and apes. Curious about how humans walk on two feet and about human nutrition. Do you want to fulfill your science GE requirement, not requiring a lab? Take a look at these interesting classes.

### Anthropology of Religion, Magic, Witchcraft, and Healing

Check out ANTH-007!

This new course is an exciting and fascinating introduction to the anthropological study of religion, and examines the way religion is lived and practiced in diverse cultures, and the role of religious beliefs in human experiences of health and healing.

Why are people religious? What roles do religion and religious beliefs play in health and wellness?

Section 3720  
5:15 p.m. - 6:35 p.m.  
Tuesday/Thursday  
via ZOOM

## 20 AIS - ACT

### Applications and Information Systems (AIS)

Looking for Computer Information Systems applications courses?

COD now offers the Business Information Worker certificates under the new name of Applications and Information System (AIS). Check out the 2021-2022 catalog for the new certificates you can earn in AIS, as well as all the new CIS programs in Cyber Security.

### BIW Certificates

Applications and Information Systems (AIS) courses lay the foundation for careers in medical, marketing, and law office positions. COD now has certificates to polish your resume and skills!

Fall classes are being held either synchronously via Canvas, or asynchronously.

Synchronous meetings occur at the same time and day as designated in this class schedule.

Be sure to check the start and end date, and drop deadlines that apply to each class you select.

SECT	COURSE	TITLE	U	TIME	DAYS	BLDG/RM	INSTRUCTOR
<i>AIS 006 covers business research. Advisory: AIS 005</i>							
1066	AIS 006	BUSINESS RESEARCH	2.0	18 TOTAL HRS	TBA	FULLONLN	Best,R
<b>Note: 8 week class: 10/25 - 12/17</b>							
Note: Students must access this fully online class at <a href="http://www.collegeofthedesert.edu/">www.collegeofthedesert.edu/</a> on or before October 25th, to begin the course.							
<i>AIS 007A covers Microsoft Excel spreadsheet technical skills solutions. Advisory: AIS 005</i>							
0806	AIS 007A	INTRODUCTORY EXCEL	1.0	36 TOTAL HRS	TBA	FULLONLN	Richards,M
<b>Note: 4 week class: 09/27 - 10/22</b>							
Note: Students must access this fully online class at <a href="http://www.collegeofthedesert.edu/">www.collegeofthedesert.edu/</a> on or before September 27th to begin the course.							
<i>AIS 007B examines spreadsheet solutions for business analysis and decision making. Prerequisite: AIS 007A or CIS 010</i>							
0810	AIS 007B	ADVANCED EXCEL	2.0	54 TOTAL HRS	TBA	FULLONLN	Romero,J
<b>Note: 8 week class: 10/25 - 12/17</b>							
Note: Students must access this fully online class at <a href="http://www.collegeofthedesert.edu/">www.collegeofthedesert.edu/</a> on or before October 25th to begin the course.							
<i>AIS 011 covers technology topics.</i>							
1048	AIS 011	TECHNOLOGY TOPICS	3.0	3.3 WEEKLY HRS	TBA	FULLONLN	Richards,M
Note: Students must access this fully online class at <a href="http://www.collegeofthedesert.edu/">www.collegeofthedesert.edu/</a> on or before August 30th to begin the course.							
<i>AIS 012 covers professional office procedures. Advisory: AIS 005</i>							
1062	AIS 012	OFFICE PROCEDURES	3.0	3.3 WEEKLY HRS	TBA	FULLONLN	Best,R
Note: Students must access this fully online class at <a href="http://www.collegeofthedesert.edu/">www.collegeofthedesert.edu/</a> on or before August 30th to begin the course.							
<i>AIS 025 covers the full spectrum of topics in the medical billing field. Advisory: HS 061</i>							
0824	AIS 025	MEDICAL BILLING	3.0	3.3 WEEKLY HRS	TBA	FULLONLN	Weston,A
Note: Students must access this fully online class at <a href="http://www.collegeofthedesert.edu/">www.collegeofthedesert.edu/</a> on or before August 30th, to begin the course.							

## Applied Construction Technology

*ACT 020 emphasizes green construction practices, jobsite safety, practical knowledge of tool and equipment use, basic construction math, basic rigging techniques, and communication as well as employability skills. Advisory: RDG 061 & MATH 060 or MATH 065*

▶1002 ACT 020 INTRO TO CONST TECH 3.0 01:00p-03:10p MTWRF AMSDMPR STAFF  
**Note: 8 week class: 08/18 - 10/15**  
 Note: This OFF-CAMPUS CLASS meets at Amistad High School(AMSD) and is intended for local high school students, but is open to all students who meet the course prerequisite.  
 Note: No class Sept. 6

*ACT 025 covers the fundamentals of thermal insulation and vapor barriers for building structures. Prerequisite: ACT 020 or CM 020*

▶1006 ACT 025 THERML/MOIST PROTECT 1.0 01:00p-03:25p MTWRF AMSDMPR STAFF  
**Note: 2 week class: 10/18 - 11/03**  
 Note: This OFF-CAMPUS CLASS meets at Amistad High School(AMSD) and is intended for local high school students, but is open to all students who meet the course prerequisite.

*ACT 026 introduces the proper installation, types of application and the various finishes applied on gypsum board. Prerequisite: ACT 020 or CM 020*

▶1114 ACT 026 DRTWALL INSTALL/FIN 1.0 01:00p-03:05p MTWRF AMSDMPR STAFF  
**Note: 4 week class: 11/04 - 11/30**  
 Note: This OFF-CAMPUS CLASS meets at Amistad High School(AMSD) and is intended for local high school students, but is open to all students who meet the course prerequisite.  
 Note: No class meetings Nov. 12, 25 and 26

*ACT 027 covers the wide variety of siding materials used to finish the exterior of houses and some commercial buildings. Prerequisite: ACT 020 or CM 020*

▶1116 ACT 027 EXTERIOR FINISH 1.0 01:00p-03:25p MTWRF AMSDMPR STAFF  
**Note: 2 week class: 12/01 - 12/17**  
 Note: This OFF-CAMPUS CLASS meets at Amistad High School(AMSD) and is intended for local high school students, but is open to all students who meet the course prerequisite.

M = Mon; T = Tues; W = Wed; MW = Mon & Wed; R = Thurs; TR = Tues & Thurs; F = Fri; S = Saturday; SU = Sun

IGETC courses in this schedule of classes are printed in color, and the IGETC requirement satisfied by each course is listed along with course prerequisites.

## Architecture

**ARCH 001** provides students with an overview of professional occupations in Architecture, Construction Management, Building Inspection Technology, City and Regional Planning, Architectural Engineering and Landscape Architecture. Advisory: RDG 061

0452	ARCH 001 INTRO/ARCH PROFESSNS 3.0			02:00p-05:05p	T	CNVSZOOM	Acosta,R
Note: This is a synchronous online class. Students must access this fully online class via Canvas during the scheduled days/times.							
<b>ARCH 002</b> is an introduction to the materials and methods of construction used in the building industry. Advisory: ENG 061							
0420	ARCH 002 MATERIALS/CONSTRUCTN 4.0			02:30p-05:35p	MW	CNVSZOOM	Bitanga,B
Note: This is a synchronous online class. Students must access this fully online class via Canvas during the scheduled days/times.							
<b>ARCH 003B</b> is a continuation of the content and issues introduced in ARCH-003A plus a comprehensive study in the development of construction documents. Prerequisite: ARCH-003A							
0496	ARCH 003B ARCH PRACTICE II 3.0			06:00p-08:30p	MW	CNVSZOOM	Fick,O
Note: This is a synchronous online class. Students must access this fully online class via Canvas during the scheduled days/times.							
<b>ARCH 005A</b> introduces basic techniques used for graphic communication in the design profession. Prerequisite: DRA-001							
0478	ARCH 005A INTRO/DRAW&PERSPECTV 3.0			02:00p-05:35p	TR	CNVSZOOM	Cole,T
Note: This is a synchronous online class. Students must access this fully online class via Canvas during the scheduled days/times.							
<b>ARCH 008</b> is an introductory study of design problems in three dimensions including the concept of space, form, structure, color and materials in addition to the universal principles common to all design principles. Advisory: DRA-001							
0476	ARCH 008 ARCH DESIGN FUND I 3.0			09:00a-12:35p	MW	CNVSZOOM	Bitanga,B
Note: This is a synchronous online class. Students must access this fully online class via Canvas during the scheduled days/times.							
<b>ARCH 010</b> examines the climatological relationship between vernacular building solutions and the natural conditioning systems of architecture. Prerequisite: ARCH-002							
0464	ARCH 010 ENVIRON CONTROL SYS 3.0			06:00p-08:30p	TR	CNVSZOOM	Lopez,J
Note: This is a synchronous online class. Students must access this fully online class via Canvas during the scheduled days/times.							
<b>ARCH 011</b> is a study of basic information for reading blueprints and construction drawings. Advisory: DRA 001 and RDG 061							
0434	ARCH 011 ARCH BLUEPRNT READNG 3.0			05:30p-08:35p	W	CNVSZOOM	Ritchey,R
Note: This is a synchronous online class. Students must access this fully online class via Canvas during the scheduled days/times.							
<b>ARCH 014</b> is an introductory course in the history of architecture as taken from the point of Western ideals and examines architecture from the beginning of time to Classical Greece and Rome. Advisory: RDG 061 <u>Asynchronous online classes - Students must access these fully online classes at <a href="http://www.collegeofthedesert.edu/">www.collegeofthedesert.edu/</a> on or before August 30th, to begin the course.</u>							
0436	ARCH 014 HISTORY OF ARCH I 3.0		3.3	WEEKLY HRS	TBA	FULLONLN	Delahanty,S
0446	ARCH 014 HISTORY OF ARCH I 3.0		3.3	WEEKLY HRS	TBA	FULLONLN	Delahanty,S
<b>ARCH 095A</b> , a work experience course of supervised employment is designed to assist students in acquiring desirable work habits and skills. Students must work 75 paid hours or 60 non-paid hours per unit. This work experience course of supervised employment meets four times during the semester (2 on-campus coaching sessions and 2 job-site visits). Required Application Form, syllabus, and course related information will be available via Canvas by the first day of each session. For additional enrollment questions, contact the Work Experience office (760) 862-1344.							
1646	ARCH 095A ARCHITECTURE WORK EX 1.0				TBA	CNVSZOOM	Cole,T
1746	ARCH 095A ARCHITECTURE WORK EX 1.0				TBA	CNVSZOOM	Cole,T
Note: 12 week class: 09/27 - 12/17							

## Architecture/ Environmental Design Programs

Architecture/  
Environmental Design programs have a common objective - to help prepare students to understand issues related to the betterment of the human physical environment. This format is accomplished by interrelated courses in Architecture, Applied Construction Technology, Landscape Design, Drafting/CAD, and Building Inspection Technology. These courses and programs endeavor to give students a technical background, a set of social values, and a range of occupational skills, which result in creative expression.

## Applied Construction Technology

Students completing the certificate or degree requirements for the Applied Construction Technology curriculum will gain proficiency in basic residential construction techniques in conformance with the most current building codes. Competencies are assessed regularly by student performance in both the classroom and hands-on in the construction technology laboratory.

## Art

### ARTH-002A

#### History of Art I

#### Prehistoric to Medieval

This course provides an overview of western art and architecture from prehistory through the medieval period.

### ARTH 002B

#### History of Art II

#### Renaissance to Contemporary

This course provides an overview of art and architecture from the Renaissance through the contemporary period.

### ARTH-002C

#### Modern Art History

#### 19th and 20th

#### Centuries

This course covers art and architecture of the major modern movements in global art, including photography, from the 19th and 20th centuries to the present.

### ARTH-010

#### Understanding Art

A general introduction to art across time and diverse cultures.

**ART 001A** is an introduction to the fundamentals of drawing and composition which enable students to communicate images as creative statements. Various drawing materials, techniques and compositional structure are explored.

Synchronous online classes - Students must access these fully online classes via Canvas during the scheduled days/times.

0582	ART 001A DRAW & COMP, BEG	3.0	11:00a-01:30p	MW	CNVSZOOM	Gamboa,M
0678	ART 001A DRAW & COMP, BEG	3.0	02:00p-04:30p	TR	CNVSZOOM	Flint,K
0768	ART 001A DRAW & COMP, BEG	3.0	06:00p-08:30p	TR	CNVSZOOM	Dupus,S

**ART 001B** is an intermediate drawing course with an emphasis on color and mixed media material use in content based and compositional problems. *Prerequisite:* ART-001A

0614	ART 001B DRAW & COMP, INT	3.0	11:00a-01:30p	MW	CNVSZOOM	Gamboa,M
------	---------------------------	-----	---------------	----	----------	----------

Note: This is a synchronous online class. Students must access this fully online class via Canvas during the scheduled days/times.

**ART 003A** is an introduction to the fundamentals of two dimensional design in which students gain experience in organizing their thoughts to communicate visual images as creative statements. Visual problem solving involves basic elements and principles of design using various papers, acrylic paint and mixed media applications.

Synchronous online classes - Students must access these fully online classes via Canvas during the scheduled days/times.

0742	ART 003A BASIC DESIGN & COLOR	3.0	08:00a-10:30a	TR	CNVSZOOM	Richardson,E
0722	ART 003A BASIC DESIGN & COLOR	3.0	11:00a-01:30p	TR	CNVSZOOM	Richardson,E
0748	ART 003A BASIC DESIGN & COLOR	3.0	02:00p-04:30p	MW	CNVSZOOM	Gamboa,M
0752	ART 003A BASIC DESIGN & COLOR	3.0	06:00p-08:30p	MW	CNVSZOOM	Jue,Y

Asynchronous online classes - Students must access these fully online classes at [www.collegeofthedesert.edu/](http://www.collegeofthedesert.edu/) on or before August 30th, to begin the course.

0750	ART 003A BASIC DESIGN & COLOR	3.0	5.6 WEEKLY HRS	TBA	FULLONLN	Maddigan,E
0784	ART 003A BASIC DESIGN & COLOR	3.0	5.6 WEEKLY HRS	TBA	FULLONLN	Maddigan,E
0788	ART 003A BASIC DESIGN & COLOR	3.0	5.6 WEEKLY HRS	TBA	FULLONLN	Maddigan,E

**ART 004** is an introduction to the concepts, applications, and historical references related to three-dimensional design and spatial composition, including the study of the elements and organizing principles of design as they apply to three-dimensional space and form. Development of a visual vocabulary for creative expression through lecture presentations and use of appropriate materials for non-representational three-dimensional studio projects.

0714	ART 004 3 DIMENSIONAL DESIGN	3.0	5.6 WEEKLY HRS	TBA	FULLONLN	Maddigan,E
------	------------------------------	-----	----------------	-----	----------	------------

Note: Students must access this fully online class at [www.collegeofthedesert.edu/](http://www.collegeofthedesert.edu/) on or before August 30th, to begin the course.

**ART 005A** is a basic course in the study of the human figure from a model. Composition and expressive aspects of gesture, weight, and line on a beginning level are investigated through study of the human figure using basic pencil and charcoal exercises. *Advisory:* ART 001A and/or ART 003A

0670	ART 005A FIGURE DRAWING, BEG	3.0	02:00p-04:30p	MW	CNVSZOOM	Dupus,S
------	------------------------------	-----	---------------	----	----------	---------

Note: This is a synchronous online class. Students must access this fully online class via Canvas during the scheduled days/times.

**ART 005B** is an intermediate course in the study of the human figure from a model. Students explore a variety of drawing materials and techniques on an intermediate level leading toward personal growth and style. *Prerequisite:* ART-005A

0672	ART 005B FIGURE DRAWING, INT	3.0	02:00p-04:30p	MW	CNVSZOOM	Dupus,S
------	------------------------------	-----	---------------	----	----------	---------

Note: This is a synchronous online class. Students must access this fully online class via Canvas during the scheduled days/times.

**ART 011A** is a basic course in the principles, theories and techniques of sculpture.

0706	ART 011A SCULPTURE, BEG	3.0	06:00p-08:30p	MW	CNVSZOOM	Smith,A
------	-------------------------	-----	---------------	----	----------	---------

Note: This is a synchronous online class. Students must access this fully online class via Canvas during the scheduled days/times.

**ART 011B** is an intermediate course in the principles, theories, and mold making techniques in sculpture. *Prerequisite:* ART-011A

0708	ART 011B SCULPTURE, INT	3.0	06:00p-08:30p	MW	CNVSZOOM	Smith,A
------	-------------------------	-----	---------------	----	----------	---------

Note: This is a synchronous online class. Students must access this fully online class via Canvas during the scheduled days/times.

M = Mon; T = Tues; W = Wed; MW = Mon & Wed; R = Thurs; TR = Tues & Thurs; F = Fri; S = Saturday; SU = Sun

IGETC courses in this schedule of classes are printed in color, and the IGETC requirement satisfied by each course is listed along with course prerequisites.



**ART 019** is an introduction to the principles, elements and practices of painting. Focus is on the exploration of painting materials, paint mixing techniques, perceptual skills, color theory and compositional structure as applied to painting. The course also applies the basic development of painting as a means of self-expression. Advisory: ART 001A or ART 003A

0356	ART 019 PAINTING, INTRO	3.0	06:00p-08:30p	TR	CNVSZOOM	Flint,K
------	-------------------------	-----	---------------	----	----------	---------

Note: This is a synchronous online class. Students must access this fully online class via Canvas during the scheduled days/times.

**ART 025A** is an introduction to the fundamentals of traditional approaches in acrylic painting where emphasis is placed on the use of basic elements and principles of compositional structure, color theory and concept development. Conceptual and technical approaches will enable the student to communicate visual images as creative statements. Advisory: ART 019 and ART 001A or ART 003A

0384	ART 025A ACRYLIC PAINTING, BEG	3.0	02:00p-04:30p	TR	CNVSZOOM	Jue,Y
------	--------------------------------	-----	---------------	----	----------	-------

Note: This is a synchronous online class. Students must access this fully online class via Canvas during the scheduled days/times.

**ART 025B** is an intermediate course in the methods of acrylic painting where students build on traditional approaches. Prerequisite: ART-025A

0386	ART 025B ACRYLIC PAINTING, INT	3.0	02:00p-04:30p	TR	CNVSZOOM	Jue,Y
------	--------------------------------	-----	---------------	----	----------	-------

Note: This is a synchronous online class. Students must access this fully online class via Canvas during the scheduled days/times.

**ART 031** covers basic digital photography techniques and the use of digital cameras. A digital camera with manually adjustable f-stops and shutter speeds and a corresponding camera manual is required.

0724	ART 031 DIGITAL PHOTOGRAPHY	3.0	06:00p-08:30p	W	CNVSZOOM	Klein,M
------	-----------------------------	-----	---------------	---	----------	---------

46 TOTAL HRS TBA FULLONLN

Note: Class meets one day per week on Wednesdays via Zoom for 2.8 hours and labs will need to be completed on 7 Saturdays during the semester.  
Note: A digital camera of at least 5 or 6 megapixels is required.

**ART 034** is overview course open to all students wanting to know more about the different areas of Digital Art and Media. Introduction to fundamental concepts, practices and theories of digital art. Topics include: integration of traditional design, color, and compositional principles with contemporary digital tools. Demonstrations of digital image capture, image manipulation, illustration, layout, animation, 3D, and emerging technologies will also be given.

0738	ART 034 INTRO TO DIGITAL ART	3.0	5.6 WEEKLY HRS	TBA	FULLONLN	Ewing,R
------	------------------------------	-----	----------------	-----	----------	---------

Note: Students must access this fully online class at [www.collegeofthedesert.edu/](http://www.collegeofthedesert.edu/) on or before August 30th, to begin the course.

## Art History

**ARTH 002A** provides an overview of art and architecture from prehistory through the medieval period. Advisory: ENG 001A IGETC: 3A

Asynchronous online classes - Students must access these fully online classes at [www.collegeofthedesert.edu/](http://www.collegeofthedesert.edu/) on or before August 30th, to begin the course.

0712	ARTH 002A HISTORY OF ART I	3.0	3.3 WEEKLY HRS	TBA	FULLONLN	Martin,D
0344	ARTH 002A HISTORY OF ART I	3.0	3.3 WEEKLY HRS	TBA	FULLONLN	STAFF

**ARTH 002B** provides an overview of art and architecture from the Renaissance through the contemporary period. Advisory: ENG 001A IGETC: 3A

0796	ARTH 002B HISTORY OF ART II	3.0	3.3 WEEKLY HRS	TBA	FULLONLN	STAFF
------	-----------------------------	-----	----------------	-----	----------	-------

Note: Students must access this fully online class at [www.collegeofthedesert.edu/](http://www.collegeofthedesert.edu/) on or before August 30th, to begin the course.

**ARTH 002C** covers art and architecture of the major modern movements in global art, including the history of photography, from the 19th and 20th centuries to the present. Advisory: ENG 001A IGETC: 3A

0786	ARTH 002C MODERN ART HISTORY	3.0	3.3 WEEKLY HRS	TBA	FULLONLN	STAFF
------	------------------------------	-----	----------------	-----	----------	-------

Note: Students must access this fully online class at [www.collegeofthedesert.edu/](http://www.collegeofthedesert.edu/) on or before August 30th, to begin the course.

**ARTH 010** is a general introduction to art across time and diverse cultures. Advisory: ENG 001A IGETC: 3A

Asynchronous online classes - Students must access these fully online classes at [www.collegeofthedesert.edu/](http://www.collegeofthedesert.edu/) on or before August 30th, to begin the course.

0732	ARTH 010 UNDERSTANDING ART	3.0	3.3 WEEKLY HRS	TBA	FULLONLN	Martin,D
0744	ARTH 010 UNDERSTANDING ART	3.0	3.3 WEEKLY HRS	TBA	FULLONLN	Martin,D

### ART 31/DDP-131 DIGITAL PHOTOGRAPHY

These courses provide an introduction to the tools, materials and techniques of digital photography. Students learn to capture images using a digital camera. Topics include the use of digital interfaces, printers and file formats, as well as the preparation of images for web use. A digital camera of at least 5 or 6 megapixels is required.

Sections 0724/0422  
Wednesday  
6:00 p.m. - 8:30 p.m.  
To complete lab hours seven Saturday trips to locations around the valley will be required.



The Crab nebula (M1). Credit: COD 1-meter telescope

## Should I take an Astronomy class, and if so, which one?

Have you ever wondered why and how the planets orbit around the sun? Have you thought about black holes and time travel? If so, then Descriptive Astronomy, A-001 or A-002 will give you an opportunity to learn the answers to all these questions plus learn how COD's state of the art, remotely operated 1-meter telescope at the Mary Reagan Observatory works.

Both A-001 and A-002 fulfill the natural science elective and will transfer to the UCs and Cal States. The only difference is A-002 is a (4) unit class that includes a laboratory component while A-001 is (3) unit lecture only class. Also, if you need a natural science elective with a lab, A-002 fills that requirement.

In addition to a natural science elective, these courses are also worthwhile for science majors who plan to pursue a career in Physics, Astronomy, Astrophysics or Space Science.

SECT	COURSE	TITLE	U	TIME	DAYS	BLDG/RM	INSTRUCTOR
------	--------	-------	---	------	------	---------	------------

## Astronomy

*A 001 is an introductory survey of planetary, stellar and galactic astronomy designed for students not majoring in science. Advisory: ENG 061 & MATH 040* IGETC: 5A

Synchronous online classes - Students must access these fully online classes via Canvas during the scheduled days/times.

3402	A 001	DESCRIP ASTRONOMY	3.0	09:30a-10:50a	MW	CNVSZOOM	Gariety,M
Note: Section 3402 is a DEMAND CLASS and may open for enrollment when other sections have filled.							
3554	A 001	DESCRIP ASTRONOMY	3.0	05:15p-06:35p	MW	CNVSZOOM	Gariety,M
3592	A 001	DESCRIP ASTRONOMY	3.0	06:00p-09:05p	M	CNVSZOOM	Goehring,C

Asynchronous online classes - Students must access these fully online classes at [www.collegeofthedesert.edu/](http://www.collegeofthedesert.edu/) on or before August 30th, to begin the course.

3442	A 001	DESCRIP ASTRONOMY	3.0	3.3 WEEKLY HRS TBA	FULLONLN		EIshafie,A
3450	A 001	DESCRIP ASTRONOMY	3.0	3.3 WEEKLY HRS TBA	FULLONLN		Elsenousy,A
3550	A 001	DESCRIP ASTRONOMY	3.0	3.3 WEEKLY HRS TBA	FULLONLN		Elsenousy,A
Note: Section 3550 is a DEMAND CLASS and may open for enrollment when other sections have filled.							

*A 002 is an introductory survey of planetary, stellar and galactic astronomy designed for students not majoring in science. Advisory: ENG 061 & MATH 040* IGETC: 5A, 5C

Asynchronous online classes - Students must access these fully online classes at [www.collegeofthedesert.edu/](http://www.collegeofthedesert.edu/) on or before August 30th, to begin the course.

3420	A 002	DESCRIP ASTRONOMY	4.0	6.7 WEEKLY HRS TBA	FULLONLN		EIshafie,A
3468	A 002	DESCRIP ASTRONOMY	4.0	6.7 WEEKLY HRS TBA	FULLONLN		Elsenousy,A
3482	A 002	DESCRIP ASTRONOMY	4.0	6.7 WEEKLY HRS TBA	FULLONLN		EIshafie,A

*A 003 is an introduction to the current solar system. A comparative study will be made of the planets and their satellites, dwarf planets, asteroids, and interplanetary debris.*

Advisory: ENG 061 & MATH 040

IGETC: 5A, 5C

3414	A 003	PLANET ASTRO	4.0	6.7 WEEKLY HRS TBA	FULLONLN		Elsenousy,A
Note: Students must access this fully online class at <a href="http://www.collegeofthedesert.edu/">www.collegeofthedesert.edu/</a> on or before August 30th, to begin the course.							

## Automotive Technology

*AUTO 010 provides an overview of automotive theory and service procedures including lecture/discussion and hands-on experience understanding and servicing fundamental automotive components and systems.*

Advisory: RDG 061

0564	AUTO 010	INTRO AUTO TECH	4.0	09:00a-12:05p	M	CNVSZOOM	Angelico,F
				09:00a-12:05p	W	DM11	

Note: Students must access this fully online class at [www.collegeofthedesert.edu/](http://www.collegeofthedesert.edu/) on or before August 30th, to begin the course.

Note: Lecture hours will be synchronous on Tuesday. All Lab hours will be face to face on the Palm Desert campus.

0516	AUTO 010	INTRO AUTO TECH	4.0	3.3 WEEKLY HRS TBA	FULLONLN		Anderson,D
				02:00p-05:05p	M	DM11A	

Note: Students must access this fully online class at [www.collegeofthedesert.edu/](http://www.collegeofthedesert.edu/) on or before August 30th, to begin the course.

Note: Lecture hours will be asynchronous. All Lab hours will be face to face on the Palm Desert campus.

0530	AUTO 010	INTRO AUTO TECH	4.0	3.3 WEEKLY HRS TBA	FULLONLN		Anderson,D
				02:00p-05:05p	T	DM11	

Note: Students must access this fully online class at [www.collegeofthedesert.edu/](http://www.collegeofthedesert.edu/) on or before August 30th, to begin the course.

Note: Lecture hours will be asynchronous. All Lab hours will be face to face on the Palm Desert campus.

0540	AUTO 010	INTRO AUTO TECH	4.0	06:00p-09:05p	T	CNVSZOOM	Varga,J
				06:00p-09:05p	R	DM11	

Note: Students must access this fully online class at [www.collegeofthedesert.edu/](http://www.collegeofthedesert.edu/) on or before August 30th, to begin the course.

Note: Lecture hours will be synchronous on Tuesday. All Lab hours will be face to face on the Palm Desert campus.

M = Mon; T = Tues; W = Wed; MW = Mon & Wed; R = Thurs; TR = Tues & Thurs; F = Fri; S = Saturday; SU = Sun

IGETC courses in this schedule of classes are printed in color, and the IGETC requirement satisfied by each course is listed along with course prerequisites.

**AUTO 011B** provides lecture/discussion and hands-on experience understanding, servicing, troubleshooting, diagnosing and repairing fundamental automotive electrical circuit and system malfunctions. A \$20.00 test fee for the appropriate Automotive Service Excellent (ASE) Student Exam is required. A uniform is required for this course. Prerequisite: AUTO 010 or concurrent enrollment Advisory: RDG 061, ENG 061

0502	AUTO 011B	AUTO ELEC	4.0	3.3 WEEKLY HRS	TBA	FULLONLN	Anderson,D
				09:00a-12:05p	M	DM11A	

Note: Students must access this fully online class at [www.collegeofthedesert.edu/](http://www.collegeofthedesert.edu/) on or before August 30th, to begin the course.  
 Note: Lecture hours will be asynchronous. All Lab hours will be face to face on the Palm Desert campus.  
 Note: A testing fee of \$20.00 is required.

**AUTO 011C** provides lecture/discussion and hands-on experience understanding, servicing, troubleshooting, diagnosing and repairing intermediate to advanced automotive body electrical systems and common malfunctions. Prerequisite: AUTO 011B Advisory: RDG 061

0598	AUTO 011C	ADV AUTO ELEC	4.0	09:00a-12:05p	T	CNVSZOOM	Varga,J
				09:00a-12:05p	R	DM11A	

Note: Students must access this fully online class at [www.collegeofthedesert.edu/](http://www.collegeofthedesert.edu/) on or before August 30th, to begin the course.  
 Note: Lecture hours will be synchronous on Tuesday. All Lab hours will be face to face on the Palm Desert campus.

**AUTO 012A** provides lecture/discussion and hands-on experience understanding, servicing, troubleshooting, diagnosing and repairing automotive steering and suspension systems. A \$20.00 test fee for the appropriate Automotive Service Excellent (ASE) Student Exam is required. A uniform is required for this course. Prerequisite: AUTO 010 or concurrent enrollment Advisory: RDG 061, ENG 061

0574	AUTO 012A	AUTO SUSP & STEERING	4.0	3.3 WEEKLY HRS	TBA	FULLONLN	Shrum,D
				06:00p-09:05p	W	DM11	

Note: Students must access this fully online class at [www.collegeofthedesert.edu/](http://www.collegeofthedesert.edu/) on or before August 30th, to begin the course.  
 Note: Lecture hours will be asynchronous. All Lab hours will be face to face on the Palm Desert campus.  
 Note: A testing fee of \$20.00 is required.

**AUTO 013A** provides lecture/discussion and hands-on experience understanding, servicing, troubleshooting, diagnosing and repairing automotive braking. A \$20.00 test fee for the appropriate Automotive Service Excellent (ASE) Student Exam is required. A uniform is required for this course. Advisory: RDG 061, ENG 061

0504	AUTO 013A	AUTO BRAKE SYS	4.0	3.3 WEEKLY HRS	TBA	FULLONLN	Anderson,D
				09:00a-12:05p	T	DM10	

Note: Students must access this fully online class at [www.collegeofthedesert.edu/](http://www.collegeofthedesert.edu/) on or before August 30th, to begin the course.  
 Note: Lecture hours will be asynchronous. All Lab hours will be face to face on the Palm Desert campus.  
 Note: A testing fee of \$20.00 is required.

0884	AUTO 013A	AUTO BRAKE SYS	4.0	3.3 WEEKLY HRS	TBA	FULLONLN	Reylek,S
				06:00p-09:05p	T	DM11	

Note: Students must access this fully online class at [www.collegeofthedesert.edu/](http://www.collegeofthedesert.edu/) on or before August 30th, to begin the course.  
 Note: Lecture hours will be asynchronous. All Lab hours will be face to face on the Palm Desert campus.  
 Note: A testing fee of \$20.00 is required.

**AUTO 014A** provides lecture/discussion and hands-on experience understanding, servicing, troubleshooting, diagnosing and repairing fundamental automotive engine management system malfunctions. A \$20.00 test fee for the appropriate Automotive Service Excellent (ASE) Student Exam is required. A uniform is required for this course. Prerequisite: AUTO 010 or concurrent enrollment Advisory: RDG 061, ENG 061

0566	AUTO 014A	AUTO ENGINE MGMT	4.0	3.3 WEEKLY HRS	TBA	FULLONLN	Anderson,D
				06:00p-09:05p	M	DM11A	

Note: Students must access this fully online class at [www.collegeofthedesert.edu/](http://www.collegeofthedesert.edu/) on or before August 30th, to begin the course.  
 Note: Lecture hours will be asynchronous. All Lab hours will be face to face on the Palm Desert campus.  
 Note: A testing fee of \$20.00 is required.

Check out our  
**Automotive Technology  
 Program**  
 Sign up today!

Don't miss out.

**INTRODUCTION TO  
 AUTO TECHNOLOGY  
 AUTO-010**

For those interested in pursuing a certificate or degree in Automotive or Advanced Transportation: this is the first course you need. It is being offered as hybrid sections this fall with some face to face hours on the Palm Desert campus.

(CSU transferable as elective)

**ENGINE MANAGEMENT  
 AUTO-014A**

**AUTOMOTIVE  
 ELECTRICAL  
 SYSTEMS  
 AUTO-011B**

**SMOG INSPECTOR  
 1 & 2  
 AUTO-054D**

College of the Desert is the only facility certified to teach the SMOG classes in the Coachella Valley.

Take advantage of this golden opportunity!

**Evening Classes  
 appear in BOLD print  
 throughout this schedule.**

COD is a Smoke Free Campus

College of the Desert and all of its campuses are smoke-and tobacco-free. At the request of the Associated Students of College of the Desert, the College's Board of Trustees adopted Policy 3570 on July 19, 2018, which bans smoking, vaping and all tobacco products.

This policy applies to all students, faculty and staff and includes all activities occurring on the College's campuses, including the weekend Street Fair.

Anyone who needs help quitting tobacco can call 1-(800) NO-BUTTS, visit [www.NoButts.org](http://www.NoButts.org), or go to Student Health Services to obtain smoking cessation information.

Whether you are a smoker or a non-smoker, College of the Desert knows that the campus community will demonstrate thoughtfulness, consideration and cooperation as we work together to successfully implement this new policy.

Students should be aware that some labs may meet face to face on campus and some may meet online.

The instructor will provide details when they are available and how they may change the modality of the course section.

SECT	COURSE	TITLE	U	TIME	DAYS	BLDG/RM	INSTRUCTOR
<p><i>AUTO 015 provides lecture/discussion and hands-on experience understanding, servicing, troubleshooting, diagnosing and repairing engine mechanical systems. A \$20.00 test fee for the appropriate Automotive Service Excellent (ASE) Student Exam is required. A uniform is required for this course. Prerequisite: AUTO 010 or concurrent enrollment Advisory: RDG 061, ENG 061</i></p>							
0536	AUTO 015	ENGINE DIAG & REPAIR 4.0	2.8	WEEKLY HRS TBA		FULLONLN	Shrum,D
				01:00p-05:50p	W	DM10	
<p>Note: Students must access this fully online class at <a href="http://www.collegeofthedesert.edu/">www.collegeofthedesert.edu/</a> on or before August 30th, to begin the course.                      Note: Lecture hours will be asynchronous. All Lab hours will be face to face on the Palm Desert campus.                      Note: A testing fee of \$20.00 is required.</p>							
<p><i>AUTO 016 provides lecture/discussion and hands-on experience understanding, servicing, troubleshooting, diagnosing and repairing manual transmissions/transaxles. A \$20.00 test fee for the appropriate Automotive Service Excellent (ASE) Student Exam is required. A uniform is required for this course. Prerequisite: AUTO 010 or concurrent enrollment Advisory: RDG 061, ENG 061</i></p>							
0514	AUTO 016	AUTO MANUAL TRANS 4.0		06:00p-09:05p	M	CNVSZOOM	Middleton,T
				06:00p-09:05p	W	DM10	
<p>Note: Students must access this fully online class at <a href="http://www.collegeofthedesert.edu/">www.collegeofthedesert.edu/</a> on or before August 30th, to begin the course.                      Note: Lecture hours will be synchronous on Monday. All Lab hours will be face to face on the Palm Desert campus.                      Note: A testing fee of \$20.00 is required.</p>							
<p><i>AUTO 018 provides lecture/discussion and hands-on experience understanding, servicing, troubleshooting, diagnosing and repairing automotive heating and air conditioning systems. A testing fee is required. A \$20.00 test fee for the appropriate Automotive Service Excellent (ASE) Student Exam is required. A uniform is required for this course. Advisory: RDG 061, ENG 061</i></p>							
0508	AUTO 018	AUTO HVAC	4.0	02:00p-05:05p	T	CNVSZOOM	Varga,J
				02:00p-05:05p	R	DM10	
<p>Note: Students must access this fully online class at <a href="http://www.collegeofthedesert.edu/">www.collegeofthedesert.edu/</a> on or before August 30th, to begin the course.                      Note: Lecture hours will be synchronous on Tuesday. All Lab hours will be face to face on the Palm Desert campus.                      Note: A testing fee of \$20.00 is required.</p>							
<p><i>AUTO 020A provides lecture/discussion and hands-on experience performing common services on today's automobile including: oil change, tire balance, brake job, cooling system service, tune-up and timing belt replacement. A uniform is required for this course. Prerequisite: AUTO 011B &amp; AUTO 013A Advisory: RDG 061, ENG 061</i></p>							
0520	AUTO 020A	AUTO QUICK SERVICE 3.0		12:00p-01:05p	M	CNVSZOOM	Angelico,F
				01:30p-04:35p	MW	DM11	
<p>Note: Students must access this fully online class at <a href="http://www.collegeofthedesert.edu/">www.collegeofthedesert.edu/</a> on or before August 30th, to begin the course.                      Note: Lecture hours will be synchronous on Monday. All Lab hours will be face to face on the Palm Desert campus.</p>							
<p><i>AUTO 045A includes a brief history of alternative fuel, an overview of alternative fuels including an analysis of the pros and cons of each fuel vehicle type.</i></p>							
0572	AUTO 045A	INTRO ALT FUEL VEHI 2.0	36	TOTAL HRS TBA		FULLONLN	Varga,J
<p><b>Note: 8 week class: 10/25 - 12/17</b>                      Note: Students must access this fully online class at <a href="http://www.collegeofthedesert.edu/">www.collegeofthedesert.edu/</a> on or before October 25th, to begin the course.</p>							
<p><i>AUTO 054D is designed to provide students with fundamental knowledge of engine and emission control theory, design and operation. Students who successfully complete this training at a BAR-certified school will have met the BAR's training requirements to qualify to take the Smog Check Inspector state licensing examination. Advisory: AUTO 014A</i></p>							
0524	AUTO 054D	SMOG INSPECTOR 1 & 2 4.0	3.3	WEEKLY HRS TBA		FULLONLN	Anderson,D
				09:00a-12:05p	W	DM10A	
<p>Note: Students must access this fully online class at <a href="http://www.collegeofthedesert.edu/">www.collegeofthedesert.edu/</a> on or before August 30th, to begin the course.                      Note: Lecture hours will be asynchronous. All Lab hours will be face to face on the Palm Desert campus.</p>							

M = Mon; T = Tues; W = Wed; MW = Mon & Wed; R = Thurs; TR = Tues & Thurs; F = Fri; S = Saturday; SU = Sun

IGETC courses in this schedule of classes are printed in color, and the IGETC requirement satisfied by each course is listed along with course prerequisites.

SECT	COURSE	TITLE	U	TIME	DAYS	BLDG/RM	INSTRUCTOR
------	--------	-------	---	------	------	---------	------------

**AUTO 093B** provides theory and hands-on experience in the fundamentals of light and medium duty diesel systems including: engine construction, lubrication, cooling, fuel delivery, and emission systems.

*Advisory:* AUTO 010 & RDG 061

0584	AUTO 093B DIESEL SYSTEMS	4.0	02:00p-05:05p	T		CNVSZOOM	Morrow,M
			02:00p-05:05p	R		DM11	

Note: Students must access this fully online class at [www.collegeofthedesert.edu/](http://www.collegeofthedesert.edu/) on or before August 30th, to begin the course.

Note: Lecture hours will be synchronous on Tuesday. All Lab hours will be face to face on the Palm Desert campus.

**AUTO 093C** provides theory and hands-on experience in intermediate to advanced light/medium duty diesel management systems, with an emphasis on hands-on diagnosis and repair. A uniform is required for this course. *Prerequisite:* AUTO 093B

0590	AUTO 093C ADV DIESEL SYSTEMS 4.0	06:00p-09:05p	T			CNVSZOOM	Morrow,M
		06:00p-09:05p	R			DM10	

Note: Students must access this fully online class at [www.collegeofthedesert.edu/](http://www.collegeofthedesert.edu/) on or before August 30th, to begin the course.

Note: Lecture hours will be synchronous on Tuesday. All Lab hours will be face to face on the Palm Desert campus.

**AUTO 095A**, a work experience course of supervised employment is designed to assist students in acquiring desirable work habits and skills. Students must work 75 paid hours or 60 non-paid hours per unit. This work experience course of supervised employment meets four times during the semester (2 on-campus coaching sessions and 2 job-site visits). Required Application Form, syllabus, and course related information will be available via Canvas by the first day of each session. For additional enrollment questions, contact the Work Experience office (760) 862-1344.

1654	AUTO 095A AUTO TECH WK EXP	1.0			TBA	CNVSZOOM	Anderson,D
1658	AUTO 095A AUTO TECH WK EXP	1.0			TBA	CNVSZOOM	Shrum,D
1758	AUTO 095A AUTO TECH WK EXP	1.0			TBA	CNVSZOOM	Anderson,D

Note: 12 week class: 09/27 - 12/17

## Biology

**BI 004** is an introduction to biology for non-science majors covering the foundations of biology with a laboratory component accompanying this course. *Advisory:* ENG 061 IGETC: 5B\*, 5C\*

Asynchronous online classes - Students must access these fully online classes at [www.collegeofthedesert.edu/](http://www.collegeofthedesert.edu/) on or before August 30th, to begin the course.

3318	BI 004 ELEMENTS OF BIOLOGY 4.0	6.7 WEEKLY HRS	TBA	FULLONLN	STAFF
3342	BI 004 ELEMENTS OF BIOLOGY 4.0	6.7 WEEKLY HRS	TBA	FULLONLN	STAFF
3530	BI 004 ELEMENTS OF BIOLOGY 4.0	6.7 WEEKLY HRS	TBA	FULLONLN	Glover,A
3602	BI 004 ELEMENTS OF BIOLOGY 4.0	6.7 WEEKLY HRS	TBA	FULLONLN	Rosteck,R
3620	BI 004 ELEMENTS OF BIOLOGY 4.0	6.7 WEEKLY HRS	TBA	FULLONLN	Rosteck,R
3712	BI 004 ELEMENTS OF BIOLOGY 4.0	6.7 WEEKLY HRS	TBA	FULLONLN	Glover,A
3332	BI 004 ELEMENTS OF BIOLOGY 4.0	6.7 WEEKLY HRS	TBA	FULLONLN	STAFF

Note: Section 3332 is a DEMAND CLASS and may open for enrollment when other sections have filled.

3340	BI 004 ELEMENTS OF BIOLOGY 4.0	6.7 WEEKLY HRS	TBA	FULLONLN	STAFF
------	--------------------------------	----------------	-----	----------	-------

Note: Section 3340 is a DEMAND CLASS and may open for enrollment when other sections have filled.

**BI 005** is one of a two semester sequence (BI 005 & BI 006) designed for science majors. Course topics include cellular structure and biochemical processes. Completing BI 005 and BI 006 in any order fulfills the transfer requirement of one year of major's introductory biology. *Prerequisite:* CH 001A, BI 004 or high school biology, and prior completion of or concurrent enrollment in ENG 001A. IGETC: 5B, 5C

3566	BI 005 MOLECULAR & CELL BIO 5.0	10:30a-11:30a	TR	CNVSZOOM	Sawa,A
		54 TOTAL HRS	TBA	FULLONLN	

Note: Students must access this fully online class at [www.collegeofthedesert.edu/](http://www.collegeofthedesert.edu/) on or before August 30th, to begin the course.

Note: Some lecture hours will be synchronous on Tuesday and Thursday. Lab hours will be online.

**BI 006** is an introduction to biology for science majors covering organismal biology and related topics with a laboratory component accompanying this course. *Prerequisite:* BI-004 or high school biology, ENG-001A or concurrent enrollment, and MATH-012 or concurrent enrollment IGETC: 5B, 5C

3522	BI 006 BIOLOGY OF ORGANISMS 5.0	7.8 WEEKLY HRS	TBA	FULLONLN	Rosteck,R
------	---------------------------------	----------------	-----	----------	-----------

Note: Students must access this fully online class at [www.collegeofthedesert.edu/](http://www.collegeofthedesert.edu/) on or before August 30th, to begin the course.

## AUTO - BIO 27

Fall classes are being held either synchronously via Canvas, or asynchronously.

Synchronous meetings occur at the same time and day as designated in this class schedule.

Be sure to check the start and end date, and drop deadlines that apply to each class you select.

### Did You Know?

**BI 005 Molecular & Cell Biology**

and

**BI 006 Biology of Organisms** are offered in the Fall and Spring

BI 005 & BI 006 are now articulated with UC Riverside as UCR's BIOL 5A, 5B & 5C if both BI 005 & BI 006 are taken at COD. BI 005 is not a pre-requisite to BI 006; you may take them in any order.



BI 007 Biology of  
Mammals  
and  
BI 007L Biology of  
Mammals Lab

BI 007, Biology of Mammals, has been approved for use as a natural science general requirement by the UCs and Cal States.

Lecture and lab are two separate courses so if only lecture is required, the lab does not have to be taken. To take the lab, the lecture has to be currently or previously taken.

For science majors, It provides an additional biology course after completing BI 005 and BI 006.

It is important that students attend the first class meeting of each course in which they are enrolled, whether or not it is designated as a lecture or a lab. Faculty may drop students who do not appear in the first lecture or lab section.

SECT	COURSE	TITLE	U	TIME	DAYS	BLDG/RM	INSTRUCTOR	
<i>BI 007 is a course for science majors covering mammals and related topics.</i>								
		Advisory: BI-004 and ENG-001A						IGETC: 5B
3346	BI 007	BIOLOGY OF MAMMALS 3.0	3.3	WEEKLY HRS	TBA	FULLONLN	Rosteck,R	
Note: Students must access this fully online class at <a href="http://www.collegeofthedesert.edu/">www.collegeofthedesert.edu/</a> on or before August 30th, to begin the course.								
<i>BI 013 is the first of a two course sequence that offers an in depth study of the human body. This course covers anatomical terminology, cells and tissues, the integumentary system, the skeletal system, articulations, the muscular system, the nervous system and special senses. Prerequisite: MATH 054</i>								
		Advisory: ENG 061						IGETC: 5B, 5C
<u>Asynchronous online classes - Students must access these fully online classes at <a href="http://www.collegeofthedesert.edu/">www.collegeofthedesert.edu/</a> on or before August 30th, to begin the course.</u>								
3368	BI 013	ANAT & PHYS I	4.0	6.7 WEEKLY HRS	TBA	FULLONLN	Tesch,A	
3374	BI 013	ANAT & PHYS I	4.0	6.7 WEEKLY HRS	TBA	FULLONLN	Silveira,M	
3418	BI 013	ANAT & PHYS I	4.0	6.7 WEEKLY HRS	TBA	FULLONLN	Silveira,M	
3426	BI 013	ANAT & PHYS I	4.0	6.7 WEEKLY HRS	TBA	FULLONLN	Tesch,A	
3528	BI 013	ANAT & PHYS I	4.0	6.7 WEEKLY HRS	TBA	FULLONLN	Musch,G	
3572	BI 013	ANAT & PHYS I	4.0	6.7 WEEKLY HRS	TBA	FULLONLN	Musch,G	
3672	BI 013	ANAT & PHYS I	4.0	6.7 WEEKLY HRS	TBA	FULLONLN	STAFF	
3866	BI 013	ANAT & PHYS I	4.0	6.7 WEEKLY HRS	TBA	FULLONLN	STAFF	
<i>BI 014 is the second of a two course sequence that offers an in depth study of the human body. This course covers the endocrine, immune, cardiovascular, respiratory, digestive, urinary and reproductive systems.</i>								
		Prerequisite: BI 013 & CH 004 or CH 005						IGETC: 5B, 5C
<u>Asynchronous online classes - Students must access these fully online classes at <a href="http://www.collegeofthedesert.edu/">www.collegeofthedesert.edu/</a> on or before August 30th, to begin the course.</u>								
<u>All lab hours will be face to face on the Palm Desert campus.</u>								
3356	BI 014	ANAT & PHYS II	5.0	72 TOTAL HRS	TBA	FULLONLN	Sawa,A	
				09:00a-12:05p	M	S1		
6412	BI 014	ANAT & PHYS II	5.0	72 TOTAL HRS	TBA	FULLONLN	Sawa,A	
				02:00p-05:05p	M	S1		
3510	BI 014	ANAT & PHYS II	5.0	72 TOTAL HRS	TBA	FULLONLN	Sawa,A	
				02:00p-05:05p	T	S1		
6414	BI 014	ANAT & PHYS II	5.0	72 TOTAL HRS	TBA	FULLONLN	Sawa,A	
				07:00p-10:05p	T	S1		
3408	BI 014	ANAT & PHYS II	5.0	72 TOTAL HRS	TBA	FULLONLN	Vezzoli,G	
				09:00a-12:05p	W	S1		
3454	BI 014	ANAT & PHYS II	5.0	72 TOTAL HRS	TBA	FULLONLN	Vezzoli,G	
				02:00p-05:05p	W	S1		
3348	BI 014	ANAT & PHYS II	5.0	72 TOTAL HRS	TBA	FULLONLN	Vezzoli,G	
				07:00p-10:05p	W	S1		
6418	BI 014	ANAT & PHYS II	5.0	72 TOTAL HRS	TBA	FULLONLN	Vezzoli,G	
				09:00a-12:05p	R	S1		
6422	BI 014	ANAT & PHYS II	5.0	72 TOTAL HRS	TBA	FULLONLN	Vezzoli,G	
				02:00p-05:05p	R	S1		
6416	BI 014	ANAT & PHYS II	5.0	72 TOTAL HRS	TBA	FULLONLN	Vezzoli,G	
				07:00p-10:05p	R	S1		
3512	BI 014	ANAT & PHYS II	5.0	72 TOTAL HRS	TBA	FULLONLN	STAFF	
				09:00a-12:30p	F	S1		
6424	BI 014	ANAT & PHYS II	5.0	72 TOTAL HRS	TBA	FULLONLN	STAFF	
				02:00p-05:30p	F	S1		
<i>BI 015 is a course designed for health science majors. The lecture and the laboratory topics offer a medical microbiology approach to organisms that cause human disease, their anatomy and physiology, and the body's response to infection. Prerequisite: BI-013 and CH-004 or CH-005</i>								
								IGETC: 5B, 5C
<u>Asynchronous online classes - Students must access these fully online classes at <a href="http://www.collegeofthedesert.edu/">www.collegeofthedesert.edu/</a> on or before August 30th, to begin the course.</u>								
<u>All lab hours will be face to face on the Palm Desert campus.</u>								
6374	BI 015	GEN MICROBIOLOGY	5.0	72 TOTALY HRS	TBA	FULLONLN	Tesch,A	
				09:00a-10:20a	MW	S10		
6438	BI 015	GEN MICROBIOLOGY	5.0	72 TOTALY HRS	TBA	FULLONLN	Tesch,A	
				12:20p-01:40p	MW	S10		
6378	BI 015	GEN MICROBIOLOGY	5.0	72 TOTALY HRS	TBA	FULLONLN	Tesch,A	
				03:40p-05:00p	MW	S10		
6442	BI 015	GEN MICROBIOLOGY	5.0	72 TOTALY HRS	TBA	FULLONLN	Tesch,A	
				07:00p-08:20p	MW	S10		

M = Mon; T = Tues; W = Wed; MW = Mon & Wed; R = Thurs; TR = Tues & Thurs; F = Fri; S = Saturday; SU = Sun

IGETC courses in this schedule of classes are printed in color, and the IGETC requirement satisfied by each course is listed along with course prerequisites.

SECT	COURSE	TITLE	U	TIME	DAYS	BLDG/RM	INSTRUCTOR
6308	BI 015	GEN MICROBIOLOGY	5.0	72 TOTALY HRS TBA 09:00a-10:20a TR		FULLONLN S10	Glover,A
6432	BI 015	GEN MICROBIOLOGY	5.0	72 TOTALY HRS TBA 12:20p-01:40p TR		FULLONLN S10	Glover,A
6316	BI 015	GEN MICROBIOLOGY	5.0	72 TOTALY HRS TBA 03:40p-05:00p TR		FULLONLN S10	Glover,A
6436	BI 015	GEN MICROBIOLOGY	5.0	72 TOTALY HRS TBA 07:00p-08:20p TR		FULLONLN S10	Glover,A

## BIO - BUHM 29

### New Hospitality Courses in Fall

#### BUHM 047

Explore the legal obligations between hospitality operators and stakeholders involved in the daily operations of hotels, restaurants, travel, and tourism operations.

#### BUHM 054

The Hospitality Supervision course teaches the skills that can help a student develop effective supervision and management skills that are essential to success in the industry.

#### BUHM 051

Techniques and procedures of management are explored and developed as they relate to commercial and institutional food and beverage facilities.

Courses are offered asynchronous online.

## Building Inspection Technology

**BIT 024** covers California's Building Energy Efficiency Standards for Residential and Nonresidential Buildings (Title 24, Part 6). Advisory: MATH 060 & ENG 061

0430 BIT 024 CA ENERGY CODES 3.0 3.3 WEEKLY HRS TBA FULLONLN Eads,R  
Note: Students must access this fully online class at [www.collegeofthedesert.edu/](http://www.collegeofthedesert.edu/) on or before August 30th to begin the course.

**BIT 025** covers information from the most updated version of the California Residential Code and compiles all building, plumbing, mechanical, fuel gas, and electrical requirements for one- and two-family dwellings up to three stories as mandated by the California Building Standards Commission.  
Advisory: RDG 061 & MATH 060

0474 BIT 025 CA RESIDENTIAL CODES 3.0 06:00p-09:05p R CNVSZOOM Jimenez,A  
Note: This is a synchronous online class. Students must access this fully online class via Canvas during the scheduled days/times.

**BIT 030** covers California Plumbing Codes used for construction, maintenance, and use of buildings and grounds within the State. Advisory: RDG 061 & MATH 060

0494 BIT 030 CA PLUMBING CODES 2.0 05:30p-09:45p T CNVSZOOM Jimenez,A  
Note: 7 week class: 08/31 - 10/19  
Note: This is a synchronous online class. Students must access this fully online class via Canvas during the scheduled days/times.

**BIT 040** covers California Electrical Codes used for construction, maintenance, and use of buildings and grounds within the State. Advisory: RDG 061 & MATH 060

0484 BIT 040 CA ELECTRICAL CODES 2.0 05:30p-09:45p T CNVSZOOM Jimenez,A  
Note: 7 week class: 10/26 - 12/14  
Note: This is a synchronous online class. Students must access this fully online class via Canvas during the scheduled days/times.

## Business/Finance & Management

**BUFI 013** is designed to make students familiar with a wide range of investment instruments including stocks, bonds, mutual funds and real estate. Students may choose the Pass/No Pass grading option.

0928 BUFI 013 INVSTMNT OPPRTUNTIES 3.0 3.3 WEEKLY HRS TBA FULLONLN Corrales-Cotto,C  
Note: Students must access this fully online class at [www.collegeofthedesert.edu/](http://www.collegeofthedesert.edu/) on or before August 30th, to begin the course.

**BUHM 047** explores the legal obligations between hospitality operators and stakeholders involved in the daily operations of hotels, restaurants, travel, and tourism operations. Advisory: BUHM 050

0814 BUHM 047 HOSP. LAW 3.0 3.3 WEEKLY HRS TBA FULLONLN Bender,Y  
Note: Students must access this fully online class at [www.collegeofthedesert.edu/](http://www.collegeofthedesert.edu/) on or before August 30th, to begin the course.

**BUHM 050** provides a basic understanding of the hospitality industry including lodging, food service, institutional, and resort operations.

0842 BUHM 050 INTRO/HOSPITALTY IND 3.0 11:00a-12:20p MW CNVSZOOM Bender,Y  
Note: This is a synchronous online class. Students must access this fully online class via Canvas during the scheduled days/times.

0894 BUHM 050 INTRO/HOSPITALTY IND 3.0 3.3 WEEKLY HRS TBA FULLONLN Bender,Y  
Note: Students must access this fully online class at [www.collegeofthedesert.edu/](http://www.collegeofthedesert.edu/) on or before August 30th, to begin the course.

**BUHM 051** examines Management of Food and Beverage Operations

0868 BUHM 051 INTRO TO FOOD & BEV MGMT 3.0 3.3 WEEKLY HRS TBA FULLONLN Bender,Y  
Note: Students must access this fully online class at [www.collegeofthedesert.edu/](http://www.collegeofthedesert.edu/) on or before August 30th, to begin the course.

# 30 BUHM-BUMA

## Why major in Business Administration?

An Associate's degree in business administration prepares graduates to begin or advance their careers in the business world. It can also be a major step towards completing a bachelor's degree. Careers in Business Administration cover a wide range of interests including general management, hospitality management, accounting, marketing, office administration, retail sales, and entrepreneurship

## Why choose the Retail Management Certificate?

The Retail Management Certificate can be completed in as little as one year and will provide you with the valuable skills needed to start or advance your career in the exciting retail industry. Whether you are new to retail or already work in retail, the Retail Management Certificate can be the difference that gets you the position or promotion you are seeking. Plus, the program is designed to meet the needs of the retail industry and is endorsed by leading retailers across the nation, including partner companies of the Western Association of Food Chains and the Food Marketing Institute.

## Why choose the Human Resource Generalist Certificate?

This certificate will provide you with a thorough grounding of up-to-date human resource practices at the technical, operational, and strategic management levels. Whether you have HR experience or just want to build your career, our Human Resource Generalist Certificate is designed to prepare you for success.

SECT	COURSE	TITLE	U	TIME	DAYS	BLDG/RM	INSTRUCTOR
<i>BUHM 054 covers Hospitality supervision for effective management.</i>							
0838	BUHM 054	SUPERVISION	3.0	3.3 WEEKLY HRS	TBA	FULLONLN	Bender,Y
Note: Students must access this fully online class at <a href="http://www.collegeofthedesert.edu/">www.collegeofthedesert.edu/</a> on or before August 30th, to begin the course.							
<i>BUHM 095A, a work experience course of supervised employment is designed to assist students in acquiring desirable work habits and skills. Students must work 75 paid hours or 60 non-paid hours per unit. This work experience course of supervised employment meets four times during the semester (2 on-campus coaching sessions and 2 job-site visits). Required Application Form, syllabus, and course related information will be available via Canvas by the first day of each session. For additional enrollment questions, contact the Work Experience office (760) 862-1344.</i>							
1640	BUHM095A	HOTL/REST MGMT WK EX 1.0			TBA	CNVSZOOM	Cooper,D
1768	BUHM 095A	HOTL/REST MGMT WK EX 1.0			TBA	CNVSZOOM	Cooper,D
Note: 12 week class: 09/27 - 12/17							
<i>BUMA 001 covers the basic functions of management including planning, organizing, staffing, directing and controlling. It also incorporates management skills application through in-text "tool kits" and other skill development activities as determined by the instructor.</i>							
<u>Synchronous online classes - Students must access these fully online classes via Canvas during the scheduled days/times.</u>							
0846	BUMA 001	PRIN OF MANAGEMENT	3.0	11:00a-12:20p	MW	CNVSZOOM	STAFF
0888	BUMA 001	PRIN OF MANAGEMENT	3.0	03:30p-04:50p	TR	CNVSZOOM	STAFF
<u>Asynchronous online classes - Students must access these fully online classes at <a href="http://www.collegeofthedesert.edu/">www.collegeofthedesert.edu/</a> on or before August 30th, to begin the course.</u>							
0920	BUMA 001	PRIN OF MANAGEMENT	3.0	3.3 WEEKLY HRS	TBA	FULLONLN	Holmes,R
0916	BUMA 001	PRIN OF MANAGEMENT	3.0	3.3 WEEKLY HRS	TBA	FULLONLN	STAFF
Note: Section 0916 is a DEMAND CLASS and may open for enrollment when other sections have filled.							
<i>BUMA 010 covers formation, structure, objectives, and ethics of contemporary business enterprises.</i>							
Advisory: RDG 061							
<u>Synchronous online classes - Students must access these fully online classes via Canvas during the scheduled days/times.</u>							
0850	BUMA 010	INTRO BUSINESS	3.0	09:30a-10:50a	MW	CNVSZOOM	Allan-Bentley,B
0912	BUMA 010	INTRO BUSINESS	3.0	11:00a-12:20p	TR	CNVSZOOM	STAFF
0926	BUMA 010	INTRO BUSINESS	3.0	02:00p-03:20p	MW	CNVSZOOM	STAFF
0906	BUMA 010	INTRO BUSINESS	3.0	02:00p-03:20p	TR	CNVSZOOM	STAFF
<u>Asynchronous online classes - Students must access these fully online classes at <a href="http://www.collegeofthedesert.edu/">www.collegeofthedesert.edu/</a> on or before the start date of the class to begin the course.</u>							
0822	BUMA 010	INTRO BUSINESS	3.0	3.3 WEEKLY HRS	TBA	FULLONLN	Stegeman,P
0930	BUMA 010	INTRO BUSINESS	3.0	3.3 WEEKLY HRS	TBA	FULLONLN	Stegeman,P
0966	BUMA 010	INTRO BUSINESS	3.0	3.3 WEEKLY HRS	TBA	FULLONLN	Stegeman,P
0982	BUMA 010	INTRO BUSINESS	3.0	3.3 WEEKLY HRS	TBA	FULLONLN	STAFF
Note: Section 0982 is a DEMAND CLASS and may open for enrollment when other sections have filled.							
0922	BUMA 010	INTRO BUSINESS	3.0	54 TOTAL HRS	TBA	FULLONLN	Holmes,R
Note: 12 week class: 09/27 - 12/17							
0934	BUMA 010	INTRO BUSINESS	3.0	54 TOTAL HRS	TBA	FULLONLN	STAFF
Note: Section 0934 is a DEMAND CLASS and may open for enrollment when other sections have filled.							
0924	BUMA 010	INTRO BUSINESS	3.0	54 TOTAL HRS	TBA	FULLONLN	STAFF
Note: 12 week class: 09/27 - 12/17							
Note: Section 0924 is a DEMAND CLASS and may open for enrollment when other sections have filled.							
<i>BUMA 020A is an overview of laws and regulations that affect business and society. Required for Business Administration AS T. Advisory: RDG 061</i>							
<u>Synchronous online classes - Students must access these fully online classes via Canvas during the scheduled days/times.</u>							
0816	BUMA 020A	BUSINESS LAW I	3.0	09:30a-10:50a	MW	CNVSZOOM	Barajas,A
0872	BUMA 020A	BUSINESS LAW I	3.0	06:50p-09:55p	R	CNVSZOOM	Fuchs,S
<u>Asynchronous online classes - Students must access these fully online classes at <a href="http://www.collegeofthedesert.edu/">www.collegeofthedesert.edu/</a> on or before August 30th, to begin the course.</u>							
0858	BUMA 020A	BUSINESS LAW I	3.0	3.3 WEEKLY HRS	TBA	FULLONLN	Barajas,A
0870	BUMA 020A	BUSINESS LAW I	3.0	3.3 WEEKLY HRS	TBA	FULLONLN	Mayes,J
0886	BUMA 020A	BUSINESS LAW I	3.0	3.3 WEEKLY HRS	TBA	FULLONLN	Mayes,J

M = Mon; T = Tues; W = Wed; MW = Mon & Wed; R = Thurs; TR = Tues & Thurs; F = Fri; S = Saturday; SU = Sun

IGETC courses in this schedule of classes are printed in color, and the IGETC requirement satisfied by each course is listed along with course prerequisites.



SECT	COURSE	TITLE	U	TIME	DAYS	BLDG/RM	INSTRUCTOR
<i>BUMA 027 is the study of market structures, channels of distribution, pricing and price policy, and market research.</i>							
0908	BUMA 027	MARKETING	3.0	11:00a-12:20p	TR	CNVSZOOM	Stegeman,P
Note: This is a synchronous online class. Students must access this fully online class via Canvas during the scheduled days/times.							
<i>BUMA 028 covers the full spectrum of topics in the entrepreneurial environment.</i>							
0914	BUMA 028	ENTREPRENEURSHIP	3.0	02:00p-03:20p	TR	CNVSZOOM	Stegeman,P
Note: This is a synchronous online class. Students must access this fully online class via Canvas during the scheduled days/times.							
<i>BUMA 031 focuses on the math skills that business professionals need to be able to solve real-world problems.</i>							
0864	BUMA 031	BUS CALC	3.0	3.3 WEEKLY HRS	TBA	FULLONLN	Holmes,R
Note: Students must access this fully online class at <a href="http://www.collegeofthedesert.edu/">www.collegeofthedesert.edu/</a> on or before August 30th to begin the course.							
<i>BUMA 064 is an introduction to human resource activities, global human resource strategies, social and organizational realities, legal considerations, compensation and benefits, and employee rights.</i>							
0954	BUMA 064	HR MANAGEMENT	3.0	3.3 WEEKLY HRS	TBA	FULLONLN	Earle,G
Note: Students must access this fully online class at <a href="http://www.collegeofthedesert.edu/">www.collegeofthedesert.edu/</a> on or before August 30th to begin the course.							
<i>BUMA 094 involves the study of oral and written communications designed for the business environment.</i>							
Advisory: RDG 061							
<u>Asynchronous online classes - Students must access these fully online classes at <a href="http://www.collegeofthedesert.edu/">www.collegeofthedesert.edu/</a> on or before August 30th, to begin the course.</u>							
0996	BUMA 094	BUS COMMUNICATIONS	3.0	3.3 WEEKLY HRS	TBA	FULLONLN	Stafford,K
0984	BUMA 094	BUS COMMUNICATIONS	3.0	3.3 WEEKLY HRS	TBA	FULLONLN	Stafford,K
Note: Section 0984 is a DEMAND CLASS and may open for enrollment when other sections have filled.							
<i>BUMA 095A, a work experience course of supervised employment is designed to assist students in acquiring desirable work habits and skills. Students must work 75 paid hours or 60 non-paid hours per unit. This work experience course of supervised employment meets four times during the semester (2 on-campus coaching sessions and 2 job-site visits). Required Application Form, syllabus, and course related information will be available via Canvas by the first day of each session. For additional enrollment questions, contact the Work Experience office (760) 862-1344.</i>							
1648	BUMA 095A	BUS MGMT WORK EXPER	1.0		TBA	CNVSZOOM	Cooper,D
1748	BUMA 095A	BUS MGMT WORK EXPER	1.0		TBA	CNVSZOOM	Holmes,R
Note: 12 week class: 09/27 - 12/17							

It is important that students attend the first class meeting of each course in which they are enrolled, whether or not it is designated as a lecture or a lab. Faculty may drop students who do not appear in the first lecture or lab section.

**Chemistry**

*CH 001A is the first course of a two-semester sequence covering the basic principles and concepts of chemistry, with emphasis on chemical calculations. Prerequisite: MATH 049 and CH 003 or one year high school chemistry. Advisory: MATH 012 IGETC: 5A, 5C*

Asynchronous online classes - Students must access these fully online classes at [www.collegeofthedesert.edu/](http://www.collegeofthedesert.edu/) on or before August 30th, to begin the course.

3514	CH 001A	GEN CHEMISTRY I	5.0	09:30a-11:35a	TR	CNVSZOOM	Mayo,D
54 TOTAL HRS TBA FULLONLN							
Note: Lecture hours will be synchronous on Tuesday and Thursday. Lab hours will be online.							
3548	CH 001A	GEN CHEMISTRY I	5.0	09:30a-11:35a	TR	CNVSZOOM	Mayo,D
54 TOTAL HRS TBA FULLONLN							
Note: Lecture hours will be synchronous on Tuesday and Thursday. Lab hours will be online.							
3604	CH 001A	GEN CHEMISTRY I	5.0	02:00p-04:05p	MW	CNVSZOOM	Mayo,D
54 TOTAL HRS TBA FULLONLN							
Note: Lecture hours will be synchronous on Monday and Wednesday. Lab hours will be online.							
3634	CH 001A	GEN CHEMISTRY I	5.0	02:00p-04:05p	MW	CNVSZOOM	Mayo,D
54 TOTAL HRS TBA FULLONLN							
Note: Lecture hours will be synchronous on Monday and Wednesday. Lab hours will be online.							
3536	CH 001A	GEN CHEMISTRY I	5.0	03:30p-04:30p	W	CNVSZOOM	Melton,C
73 TOTAL HRS TBA FULLONLN							
Note: Some lecture hours will be synchronous Wednesday. Remaining hours will be fully online.							
3308	CH 001A	GEN CHEMISTRY I	5.0	04:45p-05:45p	W	CNVSZOOM	Melton,C
73 TOTAL HRS TBA FULLONLN							
Note: Some lecture hours will be synchronous Wednesday. Remaining hours will be fully online.							

Stay on task in Math and Science with TASC Tutors! Tutoring support for Math and Science is offered in the Tutoring and Academic Skills Center located in the Hilb building, 2nd floor or call (760) 776-7241 for more information.

## Did You Know?

CH-001A and CH-001B  
General Chemistry  
are offered in both  
Fall and Spring

SECT	COURSE	TITLE	U	TIME	DAYS	BLDG/RM	INSTRUCTOR
<p><i>CH 001B is the second of a two-semester sequence covering the basic principles and concepts of chemistry with emphasis on chemical calculations. Prerequisite: CH 001A IGETC: 5A, 5C</i>  <u>Asynchronous online classes - Students must access these fully online classes at <a href="http://www.collegeofthedesert.edu/">www.collegeofthedesert.edu/</a> on or before August 30th, to begin the course.</u></p>							
3322	CH 001B	GEN CHEMISTRY II	5.0	09:30a-10:30a	M	CNVSZOOM	Melton,C
				73 TOTAL HRS	TBA	FULLONLN	
Note: Some lecture hours will be synchronous on Monday. Remaining hours will be fully online.							
3380	CH 001B	GEN CHEMISTRY II	5.0	10:45a-11:45a	M	CNVSZOOM	Melton,C
				73 TOTAL HRS	TBA	FULLONLN	
Note: Some lecture hours will be synchronous on Monday. Remaining hours will be fully online.							
3652	CH 001B	GEN CHEMISTRY II	5.0	7.8 WEEKLY HRS	TBA	FULLONLN	STAFF
Note: Section 3652 is a DEMAND CLASS and may open for enrollment when other sections have filled.							
3768	CH 001B	GEN CHEMISTRY II	5.0	7.8 WEEKLY HRS	TBA	FULLONLN	STAFF
Note: Section 3768 is a DEMAND CLASS and may open for enrollment when other sections have filled.							
<p><i>CH 003 gives an overview of inorganic chemistry and teaches the students the proper chemical laboratory techniques. Prerequisite: MATH 054 Advisory: ENG 061 IGETC: 5A*, 5C*</i>  <u>Synchronous online classes - Students must access these fully online classes via Canvas during the scheduled days/times.</u></p>							
3614	CH 003	INTRO GENERAL CHEM 4.0		08:00a-09:20a	MW	CNVSZOOM	Ciurash,J
				09:30a-12:35p	M	CNVSZOOM	
3616	CH 003	INTRO GENERAL CHEM 4.0		08:00a-09:20a	TR	CNVSZOOM	Ciurash,J
				09:30a-12:35p	T	CNVSZOOM	
3524	CH 003	INTRO GENERAL CHEM 4.0		05:15p-06:35p	MW	CNVSZOOM	STAFF
				06:50p-09:55p	M	CNVSZOOM	
3562	CH 003	INTRO GENERAL CHEM 4.0		05:15p-06:35p	MW	CNVSZOOM	STAFF
				06:50p-09:55p	W	CNVSZOOM	
<p><u>Asynchronous online classes - Students must access these fully online classes at <a href="http://www.collegeofthedesert.edu/">www.collegeofthedesert.edu/</a> on or before August 30th, to begin the course.</u></p>							
3816	CH 003	INTRO GENERAL CHEM 4.0		6.7 WEEKLY HRS	TBA	FULLONLN	STAFF
Note: Section 3816 is a DEMAND CLASS and may open for enrollment when other sections have filled.							
3850	CH 003	INTRO GENERAL CHEM 4.0		6.7 WEEKLY HRS	TBA	FULLONLN	STAFF
Note: Section 3850 is a DEMAND CLASS and may open for enrollment when other sections have filled.							
<p><i>CH 004 covers the basic principles of inorganic, organic and biochemistry. Prerequisite: MATH 054 Advisory: ENG 061</i>  <u>Synchronous online classes - Students must access these fully online classes via Canvas during the scheduled days/times.</u></p>							
3396	CH 004	FUND OF CHEMISTRY 4.0		12:30p-01:50p	TR	CNVSZOOM	STAFF
				02:00p-05:05p	W	CNVSZOOM	
Note: Section 3396 is a DEMAND CLASS and may open for enrollment when other sections have filled.							
3664	CH 004	FUND OF CHEMISTRY 4.0		05:15p-06:35p	TR	CNVSZOOM	Alou Hicks,M
				06:50p-09:55p	T	CNVSZOOM	
3676	CH 004	FUND OF CHEMISTRY 4.0		05:15p-06:35p	TR	CNVSZOOM	Alou Hicks,M
				06:50p-09:55p	R	CNVSZOOM	
<p><u>Asynchronous online classes - Students must access these fully online classes at <a href="http://www.collegeofthedesert.edu/">www.collegeofthedesert.edu/</a> on or before August 30th, to begin the course.</u></p>							
3504	CH 004	FUND OF CHEMISTRY 4.0		08:00a-09:20a	TR	CNVSZOOM	Mayo,D
				54 TOTAL HRS	TBA	FULLONLN	
Note: Lecture hours will be synchronous Tuesday and Thursday. All Lab hours will be fully online.							
3508	CH 004	FUND OF CHEMISTRY 4.0		08:00a-09:20a	TR	CNVSZOOM	Mayo,D
				54 TOTAL HRS	TBA	FULLONLN	
Note: Lecture hours will be synchronous Tuesday and Thursday. All Lab hours will be fully online.							
3538	CH 004	FUND OF CHEMISTRY 4.0		08:00a-09:20a	W	CNVSZOOM	Guinn,R
				3.3 WEEKLY HRS	TBA	FULLONLN	
Note: Some lecture hours will be synchronous on Wednesday. Remaining Lecture hours and all Lab hours will be fully online.							
6310	CH 004	FUND OF CHEMISTRY 4.0		08:00a-09:20a	W	CNVSZOOM	Guinn,R
				3.3 WEEKLY HRS	TBA	FULLONLN	
Note: Some lecture hours will be synchronous on Wednesday. Remaining Lecture hours and all Lab hours will be fully online.							
3520	CH 004	FUND OF CHEMISTRY 4.0		02:00p-03:20p	MW	CNVSZOOM	STAFF
				3.3 WEEKLY HRS	TBA	FULLONLN	
Note: Lecture hours will be synchronous Monday and Wednesday. Lab hours will be fully online.							
3560	CH 004	FUND OF CHEMISTRY 4.0		03:30p-04:50p	MW	CNVSZOOM	STAFF
				3.3 WEEKLY HRS	TBA	FULLONLN	
Note: Lecture hours will be synchronous Monday and Wednesday. Lab hours will be fully online.							

M = Mon; T = Tues; W = Wed; MW = Mon & Wed; R = Thurs; TR = Tues & Thurs; F = Fri; S = Saturday; SU = Sun

IGETC courses in this schedule of classes are printed in color, and the IGETC requirement satisfied by each course is listed along with course prerequisites.

Evening Classes appear  
in BOLD print through-  
out this schedule

**CH 010A** is the first of a two semester sequence covering the basic principles and concepts of organic chemistry.

Prerequisite: CH-001B IGETC: 5A, 5C

Synchronous online classes - Students must access these fully online classes via Canvas during the scheduled days/times. All lab hours will be face to face on the Palm Desert campus.

3492	CH 010A	ORGANIC CHEMISTRY I 5.0		09:30a-11:35a 09:00a-12:05p	MW T	CNVSZOOM S5	Guinn,R
6462	CH 010A	ORGANIC CHEMISTRY I 5.0		09:30a-11:35a 09:00a-12:05p	MW R	CNVSZOOM S5	Guinn,R
6478	CH 010A	ORGANIC CHEMISTRY I 5.0		09:30a-11:35a 09:00a-12:05p	MW F	CNVSZOOM S5	Guinn,R
3498	CH 010A	ORGANIC CHEMISTRY I 5.0		09:30a-11:35a 01:00p-04:05p	MW M	CNVSZOOM S5	Guinn,R
6454	CH 010A	ORGANIC CHEMISTRY I 5.0		09:30a-11:35a 01:00p-04:05p	MW W	CNVSZOOM S5	Guinn,R
6446	CH 010A	ORGANIC CHEMISTRY I 5.0		09:30a-11:35a 02:30p-05:35p	MW T	CNVSZOOM S5	Guinn,R
6474	CH 010A	ORGANIC CHEMISTRY I 5.0		09:30a-11:35a 02:30p-05:35p	MW R	CNVSZOOM S5	Guinn,R

## Child Development & Education

**CDE 101** examines the major physical, psychosocial, and cognitive/language developmental milestones for children, both typical and atypical, from conception through adolescence. Advisory: ENG 001A

2726 CDE 101 CHILD GROWTH&DEV 3.0 12:30p-03:35p W CNVSZOOM Sadler,N  
Note: This a synchronous online class. Students must access this class via Canvas during the scheduled days/times by the start date of the class.

Asynchronous online classes - Students must access these fully online classes at www.collegeofthedesert.edu/ on or before the start date of the class to begin the course.

2242	CDE 101	CHILD GROWTH&DEV 3.0	3.0	3.3 WEEKLY HRS	TBA	FULLONLN	Mosley,S
2266	CDE 101	CHILD GROWTH&DEV 3.0	3.0	3.3 WEEKLY HRS	TBA	FULLONLN	Avalos,M
2292	CDE 101	CHILD GROWTH&DEV 3.0	3.0	3.3 WEEKLY HRS	TBA	FULLONLN	Castillo,M
2282	CDE 101	CHILD GROWTH&DEV 3.0	3.0	54 TOTAL HRS	TBA	FULLONLN	Cortez,A

Note: 6 week class: 09/04 - 10/16

Note: Students must access this fully online class at www.collegeofthedesert.edu/ on or before September 4th, to begin the course.

Note: This class is taught in a bilingual format.

**CDE 102** focuses on the process of socialization on the interrelationship of family, school, and community. Examines the influence of multiple societal contexts. Explores the role of collaboration between family, community and schools in supporting children's development. Advisory: CDE 101

Asynchronous online classes - Students must access these fully online classes at www.collegeofthedesert.edu/ on or before August 30th, to begin the course.

2224	CDE 102	CHILD, FAMILY & COMMUNITY 3.0	3.0	3.3 WEEKLY HRS	TBA	FULLONLN	Martinez,A
2276	CDE 102	CHILD, FAMILY & COMMUNITY 3.0	3.0	3.3 WEEKLY HRS	TBA	FULLONLN	Hall,T

**CDE 103** covers historical context and theoretical perspectives of developmentally appropriate practice and early care and education. Examines the role of the early childhood educator, identification of best practices for environmental design, curriculum, and teaching strategies. Explores teacher child relationships, professional ethics, career pathways, and professional standards. Advisory: ENG 001A

Asynchronous online classes - Students must access these fully online classes at www.collegeofthedesert.edu/ on or before the start date of the class to begin the course.

2232	CDE 103	PRINCIPLES & PRACTICES 3.0	3.0	3.3 WEEKLY HRS	TBA	FULLONLN	Greene,D
2214	CDE 103	PRINCIPLES & PRACTICES 3.0	3.0	54 TOTAL HRS	TBA	FULLONLN	Perez,R

Note: 8 week class: 10/25 - 12/17

Note: Section 2214 is a DEMAND CLASS and may open for enrollment when other sections have filled.

**CDE 104** presents an overview of knowledge and skills related to providing appropriate curriculum and environments for young children through developmentally, culturally and linguistically appropriate practices. Prerequisite: CDE 101 & CDE 102, or concurrent enrollment

2268 CDE 104 INTRO TO CURRICULUM 3.0 3.3 WEEKLY HRS TBA FULLONLN Greene,D  
Note: Students must access this fully online class at www.collegeofthedesert.edu/ on or before August 30th, to begin the course.

### Student Computer Literacy and Access

One of the institutional outcomes for all COD students is technological literacy. As such, any class may be web enhanced and might require access to online sites such as Canvas, MyMathLab, MyLab, or the textbook publisher's website for assignments, testing, homework, etc. Internet-ready computers are available in a variety of locations, including the Tutoring and Academic Skills Center (TASC) and Library.

### Looking for Early Childhood Education classes?

ECE classes are now listed under Child Development and Education (CDE).

**EARLY  
CHILDHOOD  
EDUCATION  
Fast Track**

Complete four core courses in one semester toward an Associate Teacher Permit and/or Certificate.

Concentrate on one class at a time.

**1st Semester  
FAST TRACK**

Take four 4 week classes that are offered asynchronously online

**2nd Semester  
FAST TRACK**

Take four combo classes that are offered synchronously with some asynchronous hours.

SECT	COURSE	TITLE	U	TIME	DAYS	BLDG/RM	INSTRUCTOR
		<i>CDE 101 examines the major physical, psychosocial, and cognitive/language developmental milestones for children, both typical and atypical, from conception through adolescence. Advisory: ENG 001A</i>					
2228	CDE 101	CHILD GROWTH&DEV	3.0	54 TOTAL HRS	TBA	FULLONLN	Avalos,M
		<b>Note: 4 week class: 08/30 - 09/24</b> Note: Section 2228 is the first course in the Cohort Model (FAST TRACK). Students are able to complete 12 units in one semester by attending class 4 days each week.					
		<i>CDE 103 covers historical context and theoretical perspectives of developmentally appropriate practice and early care and education. Examines the role of the early childhood educator, identification of best practices for environmental design, curriculum, and teaching strategies. Explores teacher child relationships, professional ethics, career pathways, and professional standards. Advisory: ENG 001A</i>					
2210	CDE 103	PRINCIPLES & PRACTICES	3.0	54 TOTAL HRS	TBA	FULLONLN	Avalos,M
		<b>Note: 4 week class: 09/27 - 10/22</b> Note: Section 2210 is the second course in the Cohort Model (FAST TRACK).					
		<i>CDE 102 focuses on the process of socialization on the interrelationship of family, school, and community. Examines the influence of multiple societal contexts. Explores the role of collaboration between family, community and schools in supporting children's development. Advisory: CDE 101</i>					
2234	CDE102	CHILD, FAMILY & COMMUNITY	3.0	54 TOTAL HRS	TBA	FULLONLN	Avalos,M
		<b>Note: 4 week class: 10/25 - 11/19</b> Note: Section 2234 is the third course in the Cohort Model (FAST TRACK).					
		<i>CDE 104 presents an overview of knowledge and skills related to providing appropriate curriculum and environments for young children through developmentally, culturally and linguistically appropriate practices. Prerequisite: CDE 101 &amp; CDE 102, or concurrent enrollment</i>					
2246	CDE 104	INTRO TO CURRICULUM	3.0	54 TOTAL HRS	TBA	FULLONLN	Avalos,M
		<b>Note: 4 week class: 11/22 - 12/17</b> Note: Section 2246 is the fourth course in the Cohort Model (FAST TRACK).					
		<i>CDE 201 covers health, safety and nutritional concepts for children from birth through age 8 in early childhood programs and in collaboration with families and the community. Prerequisite: CDE 104 Advisory: ENG 001A</i>					
2260	CDE 201	HEALTH/SAFETY/NUTR	3.0	09:00a-11:00a 40 TOTAL HRS	MT TBA	CNVSZOOM FULLONLN	Sanders,W
		<b>Note: 4 week class: 08/30 - 09/23</b> Note: This is an online combo class. Students must access this class via Canvas during the scheduled days/times by the start date of the class. Note: Remaining hours will be asynchronous. Note: Section 2260 is the first course in the Cohort Model					
		<i>CDE 202 is designed to help students explore and address diversity in ways that enhance the development of children in early childhood settings. Prerequisite: CDE 104</i>					
2278	CDE 202	DIVERSITY	3.0	09:00a-11:00a 38 TOTAL HRS	MT TBA	CNVSZOOM FULLONLN	Sanders,W
		<b>Note: 4 week class: 09/27 - 10/21</b> Note: This is an online combo class. Students must access this class via Canvas during the scheduled days/times by the start date of the class. Note: Remaining hours will be asynchronous. Note: Section 2278 is the second course in the Cohort Model					
		<i>CDE 203 students observe and record child growth and development at various stages of development, in various settings and with an array of child observation tools. Prerequisite: CDE 201 or concurrent enrollment Advisory: ENG 001A0</i>					
2280	CDE 203	OBSERVATION	3.0	09:00a-11:00a 74 TOTAL HRS	W TBA	CNVSZOOM FULLONLN	Sanders,W
		<b>Note: 8 week class: 08/30 - 10/22</b> Note: This is an online combo class. Students must access this class via Canvas during the scheduled days/times by the start date of the class. Note: Remaining lecture and all lab hours will be asynchronous. Note: Section 2280 is the third course in the Cohort Model					
		<i>CDE 204 explores the application of child development theory to facilitate learning among young children, including: promoting self esteem, creativity, self discipline, development of physical and cognitive skills and literacy, and planning appropriate curriculum along with professional development of the teacher. Prerequisite: CDE 101 &amp; CDE 102 &amp; CDE 103 &amp; CDE 104 &amp; CDE 203 (formerly ECE 001, ECE 010, ECE 012, ECE 040 &amp; ECE 046B)</i>					
2262	CDE 204	PRACTICUM	4.0	05:00p-08:00p 120 TOTAL HRS	M TBA	CNVSZOOM FULLONLN	Sanders,W
		<b>Note: 8 week class: 10/25 - 12/17</b> Note: This is an online combo class. Students must access this class via Canvas during the scheduled days/times by the start date of the class. Note: Remaining lecture and all lab hours will be asynchronous. Note: Section 2262 is the fourth course in the Cohort Model					

M = Mon; T = Tues; W = Wed; MW = Mon & Wed; R = Thurs; TR = Tues & Thurs; F = Fri; S = Saturday; SU = Sun

IGETC courses in this schedule of classes are printed in color, and the IGETC requirement satisfied by each course is listed along with course prerequisites.

<p><b>CDE 201</b> covers health, safety and nutritional concepts for children from birth through age 8 in early childhood programs and in collaboration with families and the community. Prerequisite: CDE 104 Advisory: ENG 001A</p>							
2274	CDE 201	HEALTH/SAFETY/NUTR 3.0	3.3	WEEKLY HRS	TBA	FULLONLN	Sanders,W
<p>Note: Students must access this fully online class at <a href="http://www.collegeofthedesert.edu/">www.collegeofthedesert.edu/</a> on or before August 30th, to begin the course. Note: Section 2274 is a DEMAND CLASS and may open for enrollment when other sections have filled.</p>							
<p><b>CDE 202</b> is designed to help students explore and address diversity in ways that enhance the development of children in early childhood settings. Prerequisite: CDE 104</p>							
2286	CDE 202	DIVERSITY 3.0	3.3	WEEKLY HRS	TBA	FULLONLN	Sanders,W
<p>Note: Students must access this fully online class at <a href="http://www.collegeofthedesert.edu/">www.collegeofthedesert.edu/</a> on or before August 30th, to begin the course. Note: Section 2286 is a DEMAND CLASS and may open for enrollment when other sections have filled.</p>							
<p><b>CDE 203</b> students observe and record child growth and development at various stages of development, in various settings and with an array of child observation tools. Prerequisite: CDE 201 or concurrent enrollment Advisory: ENG 001A</p>							
2296	CDE 203	OBSERVATION 3.0	90	TOTAL HRS	TBA	FULLONLN	Avalos,M
<p>Note: 7 week class: 10/23 - 12/11 Note: Students must access this fully online class at <a href="http://www.collegeofthedesert.edu/">www.collegeofthedesert.edu/</a> on or before October 23rd to begin the course. Note: If you have questions, you may email professor, <a href="mailto:maavalos@collegeofthedesert.edu">maavalos@collegeofthedesert.edu</a></p>							
<p><b>CDE 227</b> presents a developmentally appropriate approach to the guidance of children, including children with special needs. Effective guidance techniques, working with families and effective communication will be covered. Intended for teachers and professionals working with children in a variety of settings. Advisory: CDE 101 &amp; ENG 001A <u>Asynchronous online classes - Students must access these fully online classes at <a href="http://www.collegeofthedesert.edu/">www.collegeofthedesert.edu/</a> on or before August 30th, to begin the course.</u></p>							
2252	CDE 227	CHILD GUIDANCE 3.0	3.3	WEEKLY HRS	TBA	FULLONLN	Greene,D
2272	CDE 227	CHILD GUIDANCE 3.0	3.3	WEEKLY HRS	TBA	FULLONLN	Greene,D
<p>Note: 8 week class: 10/25 - 12/17 Note: Section 2272 is a DEMAND CLASS and may open for enrollment when other sections have filled.</p>							
<p><b>CDE 228</b> covers child maltreatment: history, systems, recognition, intervention, and prevention. Advisory: ENG 001A</p>							
2284	CDE 228	CHILD MALTREATMENT 3.0	3.3	WEEKLY HRS	TBA	FULLONLN	Midcalf,D
<p>Note: Students must access this fully online class at <a href="http://www.collegeofthedesert.edu/">www.collegeofthedesert.edu/</a> on or before August 30th, to begin the course.</p>							
<p><b>CDE 232</b> students will explore science, technology, engineering, and mathematical (STEM) concepts and their application in the early childhood classroom. Prerequisite: CDE 101</p>							
2216	CDE 232	STEM CONCEPTS 3.0	54	TOTAL HRS	TBA	FULLONLN	Valdez,S
<p>Note: 8 week class: 08/30 - 10/22 Note: Students must access this fully online class at <a href="http://www.collegeofthedesert.edu/">www.collegeofthedesert.edu/</a> on or before August 30th, to begin the course.</p>							
<p><b>CDE 233</b> provides an introduction to special education in early childhood settings. Introduces the variations in development of children with special needs ages birth through eight and the resulting impact on families. Includes an overview of historical and societal influences, laws relating to children with special needs, and the identification and referral process. Prerequisite: CDE 101</p>							
2218	CDE 233	INTRO TO SPECIAL NEEDS 3.0	54	TOTAL HRS	TBA	FULLONLN	Greene,D
<p>Note: 8 week class: 08/30 - 10/22 Note: Students must access this fully online class at <a href="http://www.collegeofthedesert.edu/">www.collegeofthedesert.edu/</a> on or before August 30th, to begin the course.</p>							
<p><b>CDE 234</b> prepares students to become professionals in programs serving children with special needs and their families. Covers curriculum and intervention strategies for working with children with special needs in partnership with their families and communities. Prerequisite: CDE 233</p>							
2264	CDE 234	INCLUSION SPECIAL NEEDS 3.0	54	TOTAL HRS	TBA	FULLONLN	Greene,D
<p>Note: 8 week class: 10/25 - 12/17 Note: Students must access this fully online class at <a href="http://www.collegeofthedesert.edu/">www.collegeofthedesert.edu/</a> on or before October 25th, to begin the course.</p>							

Early Childhood  
Education  
Child Development &  
Education

Students should be advised that both CDE-101 (formerly ECE-010) and CDE-102 (formerly ECE-012) are required courses that must be completed prior to working with children in a program licensed by the State of California.

# 36 CDE - COMM

## College of the Desert Libraries

### Palm Desert Library

All College of the Desert (COD) Libraries are physically closed until further notice. Connect with us virtually online or call the COD Palm Desert Library.

COD Palm Desert Library  
Reference & Information Desk  
760-773-2563

Monday – Thursday  
8:00 a.m. – 8:00 p.m.  
Friday 8:00 a.m. – 5:00 p.m.  
Closed weekends, holidays  
and when classes are not in  
session.

## Library Services and Resources

- Chat in Cranium Café
- 24/7 Ask a Librarian! Reference Chat
- Check out the Virtual Library & Student Resource Guide
- Electronic databases, eBooks
- Reference services and help for students doing research
- Each academic department has liaison Librarians available to meet with students
- MLA and APA citation help
- Canvas Support
- Canvas and Zoom tutorials
- Collection supports the academic curriculum
- Online academic journals eBooks

**Evening Classes  
appear in BOLD print  
throughout this  
schedule**

SECT	COURSE	TITLE	U	TIME	DAYS	BLDG/RM	INSTRUCTOR
<p><i>CDE 236 emphasizes the creation of developmentally appropriate curriculum ideas for using music and movement to develop listening skills, basic music concepts, and identification of instruments in a whole child approach. Emphasis is placed on using music and movement to enhance curriculum in all domains of development. Prerequisite: CDE 101</i></p>							
2248	CDE 236	MUSIC AND MOVEMENT	3.0	54 TOTAL HRS	TBA	FULLONLN	Valdez,S
<p><b>Note: 8 week class: 10/25 - 12/17</b> Note: Students must access this fully online class at <a href="http://www.collegeofthedesert.edu/">www.collegeofthedesert.edu/</a> on or before October 25th, to begin the course.</p>							
<p><i>CDE 095A, a work experience course of supervised employment is designed to assist students in acquiring desirable work habits and skills. Students must work 75 paid hours or 60 non-paid hours per unit. This work experience course of supervised employment meets four times during the semester (2 on-campus coaching sessions and 2 job-site visits). Required Application Form, syllabus, and course related information will be available via Canvas by the first day of each session. For additional enrollment questions, contact the Work Experience office (760) 862-1344.</i></p>							
1632	CDE 095A	CDE WORK EXP	1.0		TBA	CNVSZOOM	Russom,D
1634	CDE 095A	CDE WORK EXP	1.0		TBA	CNVSZOOM	Russom,D
1644	CDE 095A	CDE WORK EXP	1.0		TBA	CNVSZOOM	Martinez,A
1734	CDE 095A	CDE WORK EXP	1.0		TBA	CNVSZOOM	Martinez,A
<p><b>Note: 12 week class: 09/27 - 12/17</b></p>							
<h2>College</h2>							
<p><i>COLL 001 covers the development of thinking strategies that can be used for lifelong problem solving in academic, social, and personal life</i></p>							
<p><u>Synchronous online classes - Students must access these fully online classes via Canvas during the scheduled days/times.</u></p>							
8326	COLL 001	FIRST YEAR SEMINAR	3.0	09:30a-10:50a	MW	CNVSZOOM	STAFF
8324	COLL 001	FIRST YEAR SEMINAR	3.0	12:30p-01:50p	MW	CNVSZOOM	STAFF
8350	COLL 001	FIRST YEAR SEMINAR	3.0	3.3 WEEKLY HRS	TBA	FULLONLN	Greene,D
<p>Note: Students must access this fully online class at <a href="http://www.collegeofthedesert.edu/">www.collegeofthedesert.edu/</a> on or before August 30th, to begin the course.</p>							
<h2>Communication Studies</h2>							
<p><i>COMM 001 students learn to develop an effective style of public communication, including informative, expository, persuasive, extemporaneous, and impromptu forms of speaking. Advisory: ENG 001A IGETC: 1C</i></p>							
<p><u>Synchronous online classes - Students must access these fully online classes via Canvas during the scheduled days/times.</u></p>							
1844	COMM 001	PUBLIC SPEAKING	3.0	09:00a-12:05p	M	CNVSZOOM	Jazan,A
1442	COMM 001	PUBLIC SPEAKING	3.0	09:30a-10:50a	MW	CNVSZOOM	Walker,G
1224	COMM 001	PUBLIC SPEAKING	3.0	09:30a-10:50a	TR	CNVSZOOM	Walker,G
1268	COMM 001	PUBLIC SPEAKING	3.0	11:00a-12:20p	MW	CNVSZOOM	STAFF
1336	COMM 001	PUBLIC SPEAKING	3.0	11:00a-12:20p	TR	CNVSZOOM	Walker,G
1308	COMM 001	PUBLIC SPEAKING	3.0	02:00p-05:05p	M	CNVSZOOM	Jazan,A
1540	COMM 001	PUBLIC SPEAKING	3.0	02:00p-05:05p	W	CNVSZOOM	Jazan,A
1312	COMM 001	PUBLIC SPEAKING	3.0	02:00p-05:05p	R	CNVSZOOM	Jazan,A
1264	COMM 001	PUBLIC SPEAKING	3.0	03:00p-04:20p	TR	CNVSZOOM	STAFF
6020	COMM 001	PUBLIC SPEAKING	3.0	04:00p-07:30p	F	CNVSZOOM	Alatorre,G
1282	COMM 001	PUBLIC SPEAKING	3.0	05:15p-06:35p	MW	CNVSZOOM	STAFF
1458	COMM 001	PUBLIC SPEAKING	3.0	06:50p-09:55p	M	CNVSZOOM	Alatorre,G
1450	COMM 001	PUBLIC SPEAKING	3.0	06:50p-09:55p	W	CNVSZOOM	Alatorre,G
<p><u>Asynchronous online classes - Students must access these fully online classes at <a href="http://www.collegeofthedesert.edu/">www.collegeofthedesert.edu/</a> on or before the start date of the class to begin the course.</u></p>							
1112	COMM 001	PUBLIC SPEAKING	3.0	3.3 WEEKLY HRS	TBA	FULLONLN	Reed,E
1118	COMM 001	PUBLIC SPEAKING	3.0	3.3 WEEKLY HRS	TBA	FULLONLN	Reed,E
1222	COMM 001	PUBLIC SPEAKING	3.0	3.3 WEEKLY HRS	TBA	FULLONLN	Reed,E
1238	COMM 001	PUBLIC SPEAKING	3.0	3.3 WEEKLY HRS	TBA	FULLONLN	Glatfelter,A
1260	COMM 001	PUBLIC SPEAKING	3.0	3.3 WEEKLY HRS	TBA	FULLONLN	Shaw,W
1272	COMM 001	PUBLIC SPEAKING	3.0	3.3 WEEKLY HRS	TBA	FULLONLN	STAFF
1276	COMM 001	PUBLIC SPEAKING	3.0	3.3 WEEKLY HRS	TBA	FULLONLN	Christman,C
1302	COMM 001	PUBLIC SPEAKING	3.0	3.3 WEEKLY HRS	TBA	FULLONLN	Christman,C
1838	COMM 001	PUBLIC SPEAKING	3.0	3.3 WEEKLY HRS	TBA	FULLONLN	Moreno-Terrill,S
1848	COMM 001	PUBLIC SPEAKING	3.0	3.3 WEEKLY HRS	TBA	FULLONLN	Moreno-Terrill,S
1858	COMM 001	PUBLIC SPEAKING	3.0	3.3 WEEKLY HRS	TBA	FULLONLN	Moreno-Terrill,S
1866	COMM 001	PUBLIC SPEAKING	3.0	3.3 WEEKLY HRS	TBA	FULLONLN	Glatfelter,A

M = Mon; T = Tues; W = Wed; MW = Mon & Wed; R = Thurs; TR = Tues & Thurs; F = Fri; S = Saturday; SU = Sun

IGETC courses in this schedule of classes are printed in color, and the IGETC requirement satisfied by each course is listed along with course prerequisites.

SECT	COURSE	TITLE	U	TIME	DAYS	BLDG/RM	INSTRUCTOR
6040	COMM 001	PUBLIC SPEAKING	3.0	3.3 WEEKLY HRS	TBA	FULLONLN	STAFF
6434	COMM 001	PUBLIC SPEAKING	3.0	3.3 WEEKLY HRS	TBA	FULLONLN	Christman,C
6876	COMM 001	PUBLIC SPEAKING	3.0	3.3 WEEKLY HRS	TBA	FULLONLN	Glatfelter,A
1892	COMM 001	PUBLIC SPEAKING	3.0	54 TOTAL HRS	TBA	FULLONLN	STAFF
		<b>Note: 12 week class: 09/27 - 12/17</b>					
6058	COMM 001	PUBLIC SPEAKING	3.0	54 TOTAL HRS	TBA	FULLONLN	STAFF
		<b>Note: 8 week class: 10/25 - 12/17</b>					
<b>COMM 005</b> covers the breadth of the communication field, including public speaking, interpersonal communication, and small group communication. Advisory: ENG 001A IGETC: 1C							
<u>Asynchronous online classes - Students must access these fully online classes at <a href="http://www.collegeofthedesert.edu/">www.collegeofthedesert.edu/</a> on or before August 30th, to begin the course.</u>							
1200	COMM 005	SURVEY HUMAN COMM	3.0	3.3 WEEKLY HRS	TBA	FULLONLN	Reed,E
1274	COMM 005	SURVEY HUMAN COMM	3.0	3.3 WEEKLY HRS	TBA	FULLONLN	Reed,E
<b>COMM 009</b> students learn rhetorical principles and develop better interpersonal communication skills, including conflict resolution, listening, nonverbal communication, and verbal communication. Advisory: ENG 001A IGETC: 1C							
<u>Synchronous online classes - Students must access these fully online classes via Canvas during the scheduled days/times.</u>							
1824	COMM 009	INTRO INTERPRSNL COM	3.0	09:30a-10:50a	MW	CNVS-ZOOM	STAFF
1226	COMM 009	INTRO INTERPRSNL COM	3.0	11:00a-12:20p	TR	CNVSZOOM	STAFF
1836	COMM 009	INTRO INTERPRSNL COM	3.0	12:30p-01:50p	MW	CNVSZOOM	STAFF
<u>Asynchronous online classes - Students must access these fully online classes at <a href="http://www.collegeofthedesert.edu/">www.collegeofthedesert.edu/</a> on or before the start date of the class to begin the course.</u>							
1174	COMM 009	INTRO INTERPRSNL COM	3.0	3.3 WEEKLY HRS	TBA	FULLONLN	Bashore,D
1210	COMM 009	INTRO INTERPRSNL COM	3.0	3.3 WEEKLY HRS	TBA	FULLONLN	STAFF
1236	COMM 009	INTRO INTERPRSNL COM	3.0	3.3 WEEKLY HRS	TBA	FULLONLN	Bashore,D
1248	COMM 009	INTRO INTERPRSNL COM	3.0	3.3 WEEKLY HRS	TBA	FULLONLN	STAFF
1852	COMM 009	INTRO INTERPRSNL COM	3.0	3.3 WEEKLY HRS	TBA	FULLONLN	STAFF
1880	COMM 009	INTRO INTERPRSNL COM	3.0	3.3 WEEKLY HRS	TBA	FULLONLN	Bashore,D
1426	COMM 009	INTRO INTERPRSNL COM	3.0	54 TOTAL HRS	TBA	FULLONLN	STAFF
		<b>Note: 8 week class: 10/25 - 12/17</b>					
<b>COMM 013</b> students learn about group dynamics including group development problem solving, leadership, and conflict management. Formal speaking assignments are an integral part of the course. Advisory: ENG 001A IGETC: 1C							
<u>Asynchronous online classes - Students must access these fully online classes at <a href="http://www.collegeofthedesert.edu/">www.collegeofthedesert.edu/</a> on or before August 30th, to begin the course.</u>							
1286	COMM 013	SMALL GROUP COMM	3.0	09:30a-10:50a	T	CNVSZOOM	Shaw,W
				1.6 WEEKLY HRS	TBA	FULLONLN	
		<b>Note: 1.6 lecture hours will be synchronous on Tuesday</b>					
1416	COMM 013	SMALL GROUP COMM	3.0	05:15p-06:35p	W	CNVSZOOM	Shaw,W
				1.6 WEEKLY HRS	TBA	FULLONLN	
		<b>Note: 1.6 lecture hours will be synchronous on Wednesday</b>					
<b>COMM 017</b> students learn about dominant cultural patterns of the U.S. and other cultures and how those patterns impact communication. Advisory: ENG 001A IGETC: 1C							
<u>Asynchronous online classes - Students must access these fully online classes at <a href="http://www.collegeofthedesert.edu/">www.collegeofthedesert.edu/</a> on or before August 30th, to begin the course.</u>							
1258	COMM 017	INTERCULTURAL COMM	3.0	3.3 WEEKLY HRS	TBA	FULLONLN	Christman,C
1402	COMM 017	INTERCULTURAL COMM	3.0	3.3 WEEKLY HRS	TBA	FULLONLN	Christman,C
1410	COMM 017	INTERCULTURAL COMM	3.0	3.3 WEEKLY HRS	TBA	FULLONLN	Christman,C
<b>COMM 021</b> students gain familiarity with findings from empirical investigations on persuasion and will learn about strategies and techniques of decision making relating to a wide variety of real-life communication contexts, situations, and settings. Rhetorical principles are discussed. Advisory: ENG 001A IGETC: 1C							
<u>Asynchronous online classes - Students must access these fully online classes at <a href="http://www.collegeofthedesert.edu/">www.collegeofthedesert.edu/</a> on or before August 30th, to begin the course.</u>							
1576	COMM 021	INTRO TO PERSUASION	3.0	3.3 WEEKLY HRS	TBA	FULLONLN	Jazan,A
1246	COMM 021	INTRO TO PERSUASION	3.0	3.3 WEEKLY HRS	TBA	FULLONLN	Jazan,A
<b>COMM 025</b> students learn argumentation skills, persuasion, and the effective use of evidence through practice, debate, analysis of media, propaganda, and current and historical political speeches. Advisory: ENG 001A							
<u>Asynchronous online classes - Students must access these fully online classes at <a href="http://www.collegeofthedesert.edu/">www.collegeofthedesert.edu/</a> on or before August 30th, to begin the course.</u>							
1522	COMM 025	ARGUMENTATION	3.0	3.3 WEEKLY HRS	TBA	FULLONLN	Christman,C
1556	COMM 025	ARGUMENTATION	3.0	3.3 WEEKLY HRS	TBA	FULLONLN	Christman,C

**Intercultural Communication  
COMM 017**

focuses on the communication behaviors and values common to all cultures, and on the differences that insulate and divide people of one culture from others. This course leads to a better understanding of traditions, increased appreciation of behavioral variations, and an awareness of more effective methods of communication

Advisory: ENG-001A  
IGETC: 1C

Offered Online  
Section 1258  
Section 1402  
Section 1410

**Planning to Transfer?**

[www.assist.org](http://www.assist.org)

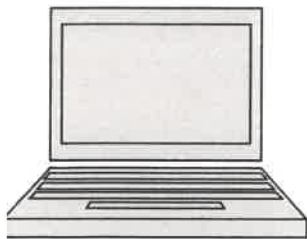

Interested in a  
**DISTANCE EDUCATION**  
class?

Go to the Student  
Services/Online Classes  
page at:  
[collegeofthedesert.edu](http://collegeofthedesert.edu)

**All online students must:**

1. Complete the standard admission and registration process.
2. Access the online class (or classes) by logging in to MyCOD on or before August 30, 2021 to begin the course.
3. Have their own computers and Internet access. The college does **not** provide computers or Internet access for students in online classes.

SECT	COURSE	TITLE	U	TIME	DAYS	BLDG/RM	INSTRUCTOR
------	--------	-------	---	------	------	---------	------------

## Computer Information Systems

**CIS 010** examines Information technology concepts. Advisory: CIS-005

Asynchronous online classes - Students must access these fully online classes at [www.collegeofthedesert.edu/](http://www.collegeofthedesert.edu/) on or before the start date of the class to begin the course.

0828	CIS 010	COMPUTER LITERACY	4.0	6.7 WEEKLY HRS	TBA	FULLONLN	Marhuenda-Dorate,F
0834	CIS 010	COMPUTER LITERACY	4.0	6.7 WEEKLY HRS	TBA	FULLONLN	Richards,M
0862	CIS 010	COMPUTER LITERACY	4.0	6.7 WEEKLY HRS	TBA	FULLONLN	Romero,J
0936	CIS 010	COMPUTER LITERACY	4.0	6.7 WEEKLY HRS	TBA	FULLONLN	Richards,M
0962	CIS 010	COMPUTER LITERACY	4.0	6.7 WEEKLY HRS	TBA	FULLONLN	Romero,J
0964	CIS 010	COMPUTER LITERACY	4.0	6.7 WEEKLY HRS	TBA	FULLONLN	Romero,J
0976	CIS 010	COMPUTER LITERACY	4.0	6.7 WEEKLY HRS	TBA	FULLONLN	Marhuenda-Dorate,F
0978	CIS 010	COMPUTER LITERACY	4.0	6.7 WEEKLY HRS	TBA	FULLONLN	Romero,J
1056	CIS 010	COMPUTER LITERACY	4.0	6.7 WEEKLY HRS	TBA	FULLONLN	Marhuenda-Dorate,F
1046	CIS 010	COMPUTER LITERACY	4.0	108 TOTAL HRS	TBA	FULLONLN	Richards,M

**Note: 12 week class: 09/27 - 12/17**

**CIS 023A** introduces the fundamentals of cloud computing including the different cloud computing models;

Infrastructure as a Service, Platform as a Service and Software as a Service on the Amazon Web Services platform. This course reviews the basic concepts of server, networking, and storage virtualization. We will go over what are the current industry trend of computing, storage and application migration to cloud computing. The course will cover the advantages and disadvantages of cloud computing. Students will also study cloud careers and discuss industry demand for cloud computing skills.

0808	CIS 023A	INTRO AMAZON WEB SVCS 2.0	72 TOTAL HRS	TBA	FULLONLN	Ramirez,E
------	----------	---------------------------	--------------	-----	----------	-----------

**Note: 8 week class: 10/25 - 12/17**

Note: Students must access this fully online class at [www.collegeofthedesert.edu/](http://www.collegeofthedesert.edu/) on or before October 25th, to begin the course.

**CIS 030** is an introduction to the Linux operating system primarily focused on command line usage. Covers the history, kernel, file systems, shells and user utilities. Also introduces students to the fundamentals of shell programming, processes, communications, and basic security.

0956	CIS 030	LINUX	3.0	5.6 WEEKLY HRS	TBA	FULLONLN	Ramirez,E
------	---------	-------	-----	----------------	-----	----------	-----------

Note: Students must access this fully online class at [www.collegeofthedesert.edu/](http://www.collegeofthedesert.edu/) on or before August 30th, to begin the course.

**CIS 040** is an introduction to the computer hardware and software skills needed to help meet the growing demand for entry-level ICT professionals.

Asynchronous online classes - Students must access these fully online classes at [www.collegeofthedesert.edu/](http://www.collegeofthedesert.edu/) on or before August 30th, to begin the course.

0974	CIS 040	IT ESSENTIALS	4.0	6.7 WEEKLY HRS	TBA	FULLONLN	Brenner,M
0992	CIS 040	IT ESSENTIALS	4.0	6.7 WEEKLY HRS	TBA	FULLONLN	Brenner,M

Note: Section 0992 is a DEMAND CLASS and may open for enrollment when other sections have filled.

**CIS 053** introduces the architecture, structure, functions, components, and models of the Internet and other computer networks. The principles and structure of IP (Internet Protocol) addressing and the fundamentals of Ethernet concepts, media, and operations are introduced to provide a foundation for further study of computer networks. It uses the OSI (Open Systems Interconnection) and TCP (Transmission Control Protocol) layered models to examine the nature and roles of protocols and services at the application, net work, data link, and physical layers. Advisory: CIS 040 or CIS 340B

1068	CIS 053	IT NETWORKS	3.0	5.6 WEEKLY HRS	TBA	FULLONLN	Flores,M
------	---------	-------------	-----	----------------	-----	----------	----------

Note: Students must access this fully online class at [www.collegeofthedesert.edu/](http://www.collegeofthedesert.edu/) on or before August 30th, to begin the course.

**CIS 055** will prepare students for the current version of CompTIA's Server+ certification exam. Prerequisite: CIS-054

1034	CIS 055	SYSTEM/NETWORK ADMIN 3.0	3.3 WEEKLY HRS	TBA	FULLONLN	Flores,M
------	---------	--------------------------	----------------	-----	----------	----------

Note: Students must access this fully online class at [www.collegeofthedesert.edu/](http://www.collegeofthedesert.edu/) on or before August 30th, to begin the course.

**CIS 060** is an introduction to the fundamental principles and topics of Information Technology Security and Risk Management at the organizational level. It addresses hardware, software, processes, communications, applications, and policies and procedures with respect to organizational Cybersecurity and Risk Management. This course requires a strong background in networking fundamentals. Students who feel they have this background but have not taken CIS 053 are encouraged to contact a CIS faculty member for possible prerequisite waiver. Prerequisite: CIS 053

1030	CIS 060	SYSTEMS SECURITY	3.0	5.6 WEEKLY HRS	TBA	FULLONLN	Flores,M
------	---------	------------------	-----	----------------	-----	----------	----------

Note: Students must access this fully online class at [www.collegeofthedesert.edu/](http://www.collegeofthedesert.edu/) on or before August 30th, to begin the course.

M = Mon; T = Tues; W = Wed; MW = Mon & Wed; R = Thurs; TR = Tues & Thurs; F = Fri; S = Saturday; SU = Sun

IGETC courses in this schedule of classes are printed in color, and the IGETC requirement satisfied by each course is listed along with course prerequisites.



**CIS 080** provides the students with an introduction to: 1) the core concepts in data and information management and 2) the functional use of SQL for database interaction. It is centered around the core skills of identifying organizational information requirements, modeling them using conceptual data modeling techniques, converting the conceptual data models into relational data models and verifying its structural characteristics with normalization techniques, and implementing and utilizing a relational database using SQL on an industrial-strength database management system. Prerequisite: CIS 010

0952 CIS 080 DATABASE MANAGEMENT 3.0 5.6 WEEKLY HRS TBA FULLONLN Flores,M  
 Note: Students must access this fully online class at [www.collegeofthedesert.edu/](http://www.collegeofthedesert.edu/) on or before August 30th, to begin the course.

**CIS 082C** covers design, creation, and publication of web sites.

Asynchronous online classes - Students must access these fully online classes at [www.collegeofthedesert.edu/](http://www.collegeofthedesert.edu/) on or before August 30th, to begin the course.

0408 CIS 082C WEBSITE DEVELOPMENT 3.0 5.6 WEEKLY HRS TBA FULLONLN Marhuenda-Donate,F  
 0402 CIS 082C WEBSITE DEVELOPMENT 3.0 5.6 WEEKLY HRS TBA FULLONLN Marhuenda-Donate,F  
 Note: Section 0402 is a DEMAND CLASS and may open for enrollment when other sections have filled.

**CIS 086** covers visual basic programming. Prerequisite: CIS-010

0986 CIS 086 VISUAL BASIC PROGRMG 3.0 5.6 WEEKLY HRS TBA FULLONLN Powell,J  
 Note: Students must access this fully online class at [www.collegeofthedesert.edu/](http://www.collegeofthedesert.edu/) on or before August 30th, to begin the course.

**CIS 087** provides an introduction to programming and business applications using Python. The course focuses on developing the fundamental concepts and models of application development including the basic concepts of program design, debugging, data structures, structured and object-oriented programming, problem solving, programming logic, and fundamental design techniques. Prerequisite: CIS 010 or Instructor approval

1016 CIS 087 INTRO TO PYTHON 3.0 5.6 WEEKLY HRS TBA FULLONLN Powell,J  
 Note: Students must access this fully online class at [www.collegeofthedesert.edu/](http://www.collegeofthedesert.edu/) on or before August 30th, to begin the course.

**CIS 095A**, a work experience course of supervised employment is designed to assist students in acquiring desirable work habits and skills. Students must work 75 paid hours or 60 non-paid hours per unit. This work experience course of supervised employment meets four times during the semester (2 on-campus coaching sessions and 2 job-site visits). Required Application Form, syllabus, and course related information will be available via Canvas by the first day of each session. For additional enrollment questions, contact the Work Experience office (760) 862-1344.

1622 CIS 095A COMP INFO SYS WK EXP 1.0 TBA CNVSZOOM Corrales-Cotto,C  
 1722 CIS 095A COMP INFO SYS WK EXP 1.0 TBA CNVSZOOM Corrales-Cotto,C  
 Note: 12 week class: 09/27 - 12/17

## Computer Science

**CS 007A** is an introduction to computer programming using the C++ language for students with no programming experience. Prerequisite: MATH 005

Synchronous online classes - Students must access these fully online classes via Canvas during the scheduled days/times.

3496 CS 007A COMPUTER SCIENCE I 4.0 09:30a-12:35p MW CNVSZOOM STAFF  
 3316 CS 007A COMPUTER SCIENCE I 4.0 02:00p-05:05p MW CNVSZOOM STAFF

**CS 007B** students develop solutions for larger-scale programming problems using recursion, file processing, and object-oriented programming. This course uses C++. Prerequisite: CS-007A and MATH-012

Synchronous online classes - Students must access these fully online classes via Canvas during the scheduled days/times.

3350 CS 007B COMPUTER SCIENCE II 3.0 05:15p-07:45p TR CNVSZOOM STAFF  
 3384 CS 007B COMPUTER SCIENCE II 3.0 05:15p-07:45p TR CNVSZOOM STAFF  
 Note: Section 3384 is a DEMAND CLASS and may open for enrollment when other sections have filled.

**CS 008** examines the organization and behavior of real computer systems and data structures at the assembly-language level. Digital electronics and numerical computation is examined. Prerequisite: CS-007A

Asynchronous online classes - Students must access these fully online classes at [www.collegeofthedesert.edu/](http://www.collegeofthedesert.edu/) on or before August 30th, to begin the course.

3352 CS 008 COMPUTER ARCH 3.0 5.6 WEEKLY HRS TBA FULLONLN STAFF  
 3366 CS 008 COMPUTER ARCH 3.0 5.6 WEEKLY HRS TBA FULLONLN STAFF  
 Note: Section 3366 is a DEMAND CLASS and may open for enrollment when other sections have filled.

Fall classes are being held either synchronously via Canvas, or asynchronously.

Synchronous meetings occur at the same time and day as designated in this class schedule.

Be sure to check the start and end date, and drop deadlines that apply to each class you select.

## Tutoring & Academic Skills Center [TASC]

**FREE SERVICES FOR ALL COD STUDENTS**

Information on free services: [collegeofthedesert.edu/asc](http://collegeofthedesert.edu/asc)  
 Computer & Writing Lab  
 760-773-2557  
 Language Lab  
 760-776-7287  
 Tutoring Center  
 760-776-7241

TASC Labs:  
 Palm Desert-Hilb 2nd Floor  
 Indio - Room 205  
 Palm Springs Temporary  
 Campus- PS 6  
 Desert Hot Springs  
 Wenzlaff Room 39

**COUN 011**  
Introduction to  
Scholarships

This course teaches a method of researching scholarships; completing applications; writing a personal statement; and developing a portfolio which contains all the necessary documentation for submitting winning applications.

Advisory: Basic knowledge of the Internet; basic word-processing.

**Student Education Plans (SEP)**

Did you know that the Student Success Act of 2012 (SB 1456) requires students with 15 degree applicable units or three semesters of attendance (whichever comes first), to have an SEP in order to receive priority registration.

In compliance with this law, students that meet those conditions and do not have an SEP will have to register much later than other students during Open Enrollment.

If you need more information about the SEP process, contact the Counseling Center at 760 773-2521.

**Evening Classes**  
appear in **BOLD print**  
throughout this schedule

SECT	COURSE	TITLE	U	TIME	DAYS	BLDG/RM	INSTRUCTOR
<p><i>CS 009 will use an object-oriented language such as C++ to study more advanced programming principles and techniques. Students will learn about important data structures, how to create and evaluate important sorting and searching algorithms, and basic software engineering principles.</i>  <i>Prerequisite: CS-007B and MATH-015</i></p>							
3372	CS 009	DATA STRUCTURES	4.0	6.7 WEEKLY HRS	TBA	FULLONLN	STAFF
<p>Note: Students must access this fully online class at <a href="http://www.collegeofthedesert.edu/">www.collegeofthedesert.edu/</a> on or before August 30th, to begin the course.</p>							

## Construction Management

<p><i>CM 002 develops a critical analysis of the theory and practice of land use. Advisory: RDG 061</i></p>							
1772	CM 002	INTRO/URBAN PLANNING	3.0	05:30p-08:35p	T	CNVSZOOM	Acosta,R
<p>Note: This is a synchronous online class. Students must access this fully online class via Canvas during the scheduled days/times.</p>							

## Counseling

<p><i>COUN 011 teaches a method of researching scholarships; completing applications; writing a personal statement; and developing a portfolio which contains all necessary documentation for submitting winning applications.</i>  <i>Advisory: Basic knowledge of the Internet, and basic word-processing.</i></p>							
8318	COUN 011	INTRO TO SCHOLARSHIPS	1.0	2.3 WEEKLY HRS	TBA	FULLONLN	Andrews,E
<p>Note: Students must access this fully online class at <a href="http://www.collegeofthedesert.edu/">www.collegeofthedesert.edu/</a> on or before August 30th, to begin the course.</p>							
<p><i>COUN 012 is designed to cover theories and concepts of values, interests, skills, and personality as applied to the career and life planning process. Students may choose the Pass/No Pass grading option.</i>  <u>Synchronous online classes - Students must access these fully online classes via Canvas during the scheduled days/times.</u></p>							
8364	COUN 012	LIFE PLAN/PERS EXPLO	3.0	08:00a-11:30a	F	CNVSZOOM	STAFF
8322	COUN 012	LIFE PLAN/PERS EXPLO	3.0	05:15p-08:20p	W	CNVSZOOM	Cooper,S
<p><u>Asynchronous online classes - Students must access these fully online classes at <a href="http://www.collegeofthedesert.edu/">www.collegeofthedesert.edu/</a> on or before August 30th, to begin the course.</u></p>							
8148	COUN 012	LIFE PLAN/PERS EXPLO	3.0	3.3 WEEKLY HRS	TBA	FULLONLN	Herrera,M
8328	COUN 012	LIFE PLAN/PERS EXPLO	3.0	3.3 WEEKLY HRS	TBA	FULLONLN	Meraz,A
8336	COUN 012	LIFE PLAN/PERS EXPLO	3.0	3.3 WEEKLY HRS	TBA	FULLONLN	Lee,S
<p><i>COUN 013 provides students with a concrete plan for understanding and succeeding in transferring to a four-year college or university. Students may choose the Pass/No Pass grading option.</i>  <u>Synchronous online classes - Students must access these fully online classes via Canvas during the scheduled days/times.</u></p>							
8338	COUN 013	STRAT/COLL TRANSFER	1.0	05:15p-06:30p	TR	CNVSZOOM	Cooper,S
<p>Note: 6 week class: 09/07 - 10/14</p>							
8346	COUN 013	STRAT/COLL TRANSFER	1.0	06:45p-08:00p	TR	CNVSZOOM	Cooper,S
<p>Note: 6 week class: 09/07 - 10/14</p>							

## Criminal Justice

<p><i>CJ 001 introduces students to the characteristics of the criminal justice system in the United States.</i>  <i>Advisory: ENG 061</i>  <b>IGETC: 4J</b>  <u>Synchronous online classes - Students must access these fully online classes via Canvas during the scheduled days/times.</u></p>							
6008	CJ 001	INTROD TO CRIM JUSTI	3.0	08:00a-09:20a	MW	CNVSZOOM	Quattlebaum,L
6034	CJ 001	INTROD TO CRIM JUSTI	3.0	08:00a-11:05a	T	CNVSZOOM	Quattlebaum,L
6002	CJ 001	INTROD TO CRIM JUSTI	3.0	09:30a-12:35p	T	CNVSZOOM	Henry,S
6004	CJ 001	INTROD TO CRIM JUSTI	3.0	09:30a-12:35p	R	CNVSZOOM	Henry,S
6052	CJ 001	INTROD TO CRIM JUSTI	3.0	01:00p-04:05p	W	CNVSZOOM	Henry,S
6010	CJ 001	INTROD TO CRIM JUSTI	3.0	05:30p-08:35p	M	CNVSZOOM	Ramos,B
6056	CJ 001	INTROD TO CRIM JUSTI	3.0	05:30p-08:35p	M	CNVSZOOM	Kovaleff,M
6066	CJ 001	INTROD TO CRIM JUSTI	3.0	05:30p-08:35p	T	CNVSZOOM	Quattlebaum,L
<p><u>Asynchronous online classes - Students must access these fully online classes at <a href="http://www.collegeofthedesert.edu/">www.collegeofthedesert.edu/</a> on or before the start date of the class to begin the course.</u></p>							
6048	CJ 001	INTROD TO CRIM JUSTI	3.0	54 TOTAL HRS	TBA	FULLONLN	Miller,L
<p>Note: 12 week class: 09/27 - 12/17</p>							
6054	CJ 001	INTROD TO CRIM JUSTI	3.0	54 TOTAL HRS	TBA	FULLONLN	Miller,L
<p>Note: 12 week class: 09/27 - 12/17</p>							
6036	CJ 001	INTROD TO CRIM JUSTI	3.0	54 TOTAL HRS	TBA	FULLONLN	Miller,L
<p>Note: 12 week class: 09/27 - 12/17</p>							
6044	CJ 001	INTROD TO CRIM JUSTI	3.0	54 TOTAL HRS	TBA	FULLONLN	Lingle,N
<p>Note: 12 week class: 09/27 - 12/17</p>							

M = Mon; T = Tues; W = Wed; MW = Mon & Wed; R = Thurs; TR = Tues & Thurs; F = Fri; S = Saturday; SU = Sun

IGETC courses in this schedule of classes are printed in color, and the IGETC requirement satisfied by each course is listed along with course prerequisites.

**CJ 002** offers an analysis of the doctrines of criminal liability in the United States and the classification of crimes against persons, property, morals, and public welfare. Prerequisite: AJ 001 or CJ 001 or concurrent enrollment  
Synchronous online classes - Students must access these fully online classes via Canvas during the scheduled days/times.

6028	CJ 002	CONCEPTS OF CRIM LAW 3.0	3.0	05:30p-08:35p	W	CNVSZOOM	Meyer,W
0002	CJ 002	CONCEPTS OF CRIM LAW 3.0	3.0	05:30p-08:35p	R	CNVSZOOM	Ramos,B

0004	CJ 002	CONCEPTS OF CRIM LAW	3.0	54 TOTAL HRS	TBA	FULLONLN	STAFF
------	--------	----------------------	-----	--------------	-----	----------	-------

**Note: 12 week class: 09/27 - 12/17**  
 Note: Students must access this fully online class at [www.collegeofthedesert.edu/](http://www.collegeofthedesert.edu/) on or before September 27th, to begin the course.

**CJ 003** includes a study of origin, development, philosophy and constitutional basis for the Rules of Evidence. Prerequisite: AJ 001 or CJ 001 or concurrent enrollment

6018	CJ 003	LEGAL ASPECTS OF EVID 3.0	3.0	08:00a-09:20a	MW	CNVSZOOM	Combs,W
------	--------	---------------------------	-----	---------------	----	----------	---------

Note: This is a synchronous online class. Students must access this fully online class via Canvas during the scheduled days/times.

**CJ 004** provides an examination and analysis of due process in criminal proceedings from pre-arrest through trial and appeal utilizing statutory law and state and constitutional law precedents. Prerequisite: AJ 001 or CJ 001 or concurrent enrollment

Synchronous online classes - Students must access these fully online classes via Canvas during the scheduled days/times.

0044	CJ 004	CRIMINAL COURT PROCESS 3.0	3.0	01:00p-05:15p	T	CNVSZOOM	Mayes,D
------	--------	----------------------------	-----	---------------	---	----------	---------

**Note: 11 week class: 09/21 - 12/07**

6038	CJ 004	CRIMINAL COURT PROCESS 3.0	3.0	01:00p-05:15p	R	CNVSZOOM	Mayes,D
------	--------	----------------------------	-----	---------------	---	----------	---------

**Note: 12 week class: 09/23 - 12/16**

6064	CJ 004	CRIMINAL COURT PROCESS 3.0	3.0	54 TOTAL HRS	TBA	FULLONLN	STAFF
------	--------	----------------------------	-----	--------------	-----	----------	-------

**Note: 12 week class: 09/27 - 12/17**

Note: Students must access this fully online class at [www.collegeofthedesert.edu/](http://www.collegeofthedesert.edu/) on or before September 27th, to begin the course.

**CJ 005** examines the complex, dynamic relationship between communities and the justice system in addressing crime and conflict with an emphasis on the challenges and prospects of administering justice within a diverse multicultural population. Prerequisite: AJ 001 or CJ 001 or concurrent enrollment

6006	CJ 005	RACIAL ISSUES & POLICE 3.0	3.0	09:30a-10:50a	MW	CNVSZOOM	Combs,W
------	--------	----------------------------	-----	---------------	----	----------	---------

Note: This is a synchronous online class. Students must access this fully online class via Canvas during the scheduled days/times.

**CJ 006** provides students with basic principles of all types of investigations utilized in the Justice System. Prerequisite: AJ 001 or CJ 001 or concurrent enrollment Advisory: ENG 061

Synchronous online classes - Students must access these fully online classes via Canvas during the scheduled days/times.

0024	CJ 006	CRIMINAL INVESTIGATON 3.0	3.0	09:30a-12:35p	W	CNVSZOOM	Henry,S
0022	CJ 006	CRIMINAL INVESTIGATON 3.0	3.0	01:00p-04:05p	M	CNVSZOOM	STAFF
0028	CJ 006	CRIMINAL INVESTIGATON 3.0	3.0	05:30p-08:35p	T	CNVSZOOM	Henry,S

6032	CJ 006	CRIMINAL INVESTIGATON 3.0	3.0	54 TOTAL HRS	TBA	FULLONLN	Abrahamyan,K
------	--------	---------------------------	-----	--------------	-----	----------	--------------

**Note: 12 week class: 09/27 - 12/17**

Note: Students must access this fully online class at [www.collegeofthedesert.edu/](http://www.collegeofthedesert.edu/) on or before September 27th, to begin the course.

**CJ 008** provides students with exploration of theories, philosophies, and concepts related to the role expectations of the line enforcement. Prerequisite: AJ 001 or CJ 001 or concurrent enrollment

6042	CJ 008	PATROL OPERATIONS 3.0	3.0	05:30p-08:35p	R	CNVSZOOM	STAFF
------	--------	-----------------------	-----	---------------	---	----------	-------

Note: This is a synchronous online class. Students must access this fully online class via Canvas during the scheduled days/times.

**CJ 009** provides students with study of basic accident investigation and basic provisions of the California Vehicle Code. Prerequisite: AJ 001 or CJ 001 or concurrent enrollment

6062	CJ 009	TRAFFIC ENFORCEMENT 3.0	3.0	05:30p-08:35p	W	CNVSZOOM	Minor,D
------	--------	-------------------------	-----	---------------	---	----------	---------

Note: This is a synchronous online class. Students must access this fully online class via Canvas during the scheduled days/times.

**CJ 010** introduces major types of criminal behavior, role careers of offenders and factors that contribute to criminality or delinquency. Prerequisite: AJ 001 or CJ 001 or concurrent enrollment

6014	CJ 010	JUVENILE PROCEDURES 3.0	3.0	05:30p-08:35p	T	CNVSZOOM	Ramos,B
------	--------	-------------------------	-----	---------------	---	----------	---------

Note: This is a synchronous online class. Students must access this fully online class via Canvas during the scheduled days/times.

Online courses generally follow the traditional sixteen week semester, but the coursework is completed asynchronously via Canvas.

Looking for Administration of Justice classes?  
 AJ classes are now listed under Criminal Justice (CJ).

## 42 CJ - BCOT

### Basic Correctional Officer Training BCOT 010

BCOT 010 is a non-traditional course subject to state regulations prescribed by the California Commission on Correctional Peace Officer Standards and Training (CPOST). This is a 11 week, 16 unit, full-time academy in partnership with the Riverside County Sheriff's Department.

Students wanting to register for the Basic Correctional Officer Training course should contact the Academy Director or Police Academy Manager for course requirements and enrollment approval.

SECT	COURSE	TITLE	U	TIME	DAYS	BLDG/RM	INSTRUCTOR
<p><i>CJ 016 studies the laws relating to narcotics and dangerous drugs as well as the procedures and problems in investigations and the control of violations of narcotic laws. Prerequisite: AJ 001 or CJ 001 or concurrent enrollment Advisory: ENG 061</i></p>							
6016	CJ 016	NARCOTICS CONTROL	3.0	54 TOTAL HRS	TBA	FULLONLN	Lingle,N
<p><b>Note: 12 week class: 09/27 - 12/17</b>            Note: Students must access this fully online class at <a href="http://www.collegeofthedesert.edu/">www.collegeofthedesert.edu/</a> on or before September 27th, to begin the course.</p>							
<p><i>CJ 021 provides an introduction to the role of forensics in criminal investigations. Prerequisite: AJ 001 or CJ 001 or concurrent enrollment</i></p>							
0010	CJ 021	INTRO TO FORENSICS	3.0	3.3 WEEKLY HRS	TBA	FULLONLN	STAFF
<p>Note: Students must access this fully online class at <a href="http://www.collegeofthedesert.edu/">www.collegeofthedesert.edu/</a> on or before August 30th, to begin the course.</p>							
0008	CJ 021	INTRO TO FORENSICS	3.0	54 TOTAL HRS	TBA	FULLONLN	Abrahamyan,K
<p><b>Note: 12 week class: 09/27 - 12/17</b>            Note: Students must access this fully online class at <a href="http://www.collegeofthedesert.edu/">www.collegeofthedesert.edu/</a> on or before September 27th, to begin the course.</p>							
<p><i>CJ 024 students learn to write criminal justice reports that meet statistical, legal and prosecution requirements of the criminal justice system. Prerequisite: AJ 001 or CJ 001 or concurrent enrollment</i>  <u>Synchronous online classes - Students must access these fully online classes via Canvas during the scheduled days/times.</u></p>							
6024	CJ 024	REPORT WRITING	3.0	08:00a-11:05a	R	CNVSZOOM	Cain,R
6012	CJ 024	REPORT WRITING	3.0	05:30p-08:35p	M	CNVSZOOM	STAFF
<p><i>CJ 025 introduces students to the components of terrorism and Homeland Security needs in the United States. Prerequisite: AJ 001 or CJ 001 or concurrent enrollment Advisory: ENG 061</i></p>							
0012	CJ 025	INTRO HOMELAND SEC/TERR	3.0	54 TOTAL HRS	TBA	FULLONLN	Alvarez,M
<p><b>Note: 12 week class: 09/27 - 12/17</b>            Note: Students must access this fully online class at <a href="http://www.collegeofthedesert.edu/">www.collegeofthedesert.edu/</a> on or before September 27th, to begin the course.</p>							
<p><i>CJ 030 reviews in depth criminals and institutional personnel involved in corrections at all levels. Advisory: AJ 001 or CJ 001</i></p>							
6078	CJ 030	INTRO TO CORRECTIONS	3.0	54 TOTAL HRS	TBA	FULLONLN	Lingle,N
<p><b>Note: 12 week class: 09/27 - 12/17</b>            Note: Students must access this fully online class at <a href="http://www.collegeofthedesert.edu/">www.collegeofthedesert.edu/</a> on or before September 27th, to begin the course.</p>							
<p><i>CJ 095A, a work experience course of supervised employment is designed to assist students in acquiring desirable work habits and skills. Students must work 75 paid hours or 60 non-paid hours per unit. This work experience course of supervised employment meets four times during the semester (2 on-campus coaching sessions and 2 job-site visits). Required Application Form, syllabus, and course related information will be available via Canvas by the first day of each session. For additional enrollment questions, contact the Work Experience office (760) 862-1344.</i></p>							
1778	CJ 095A	CRIMINAL JUSTICE WK EXP	1.0		TBA	CNVSZOOM	Farrell,P
<p><b>Note: 12 week class: 09/27 - 12/17</b></p>							

### Basic Correctional Officer Training

**BCOT 010** fulfills state mandated Corrections Standards Authority training requirements to work in city or county correctional facilities intended to incarcerate adult offenders. Check the program website for additional information. Advisory: KINE 037 Limitation on enrollment: Completion of POST reading and writing examination. Completion of POST physical fitness assessment. Possession of a valid California driver's license. Successful completion of medical examination. Fingerprint clearance through the California Department of Justice.

6098	BCOT 010	CORRECTIONAL OFCR TRNG	16.0	07:00a-11:25a 12:00p-05:05p	MTWR	PSA19A	Mayes,D STAFF
<p><b>Note: 11 week class: 09/07 - 11/23</b>            Note: Section 6098 is a full time Corrections Academy. Students may be required to take a pre-course physical fitness assessment. Students are required to attend a class orientation/information session prior to enrolling. The class orientation is on Tuesday, August 31, 2021 at 2:00 p.m. in PSA, room 19A. Students will be given information regarding the state-regulated requirements of the program to include uniform, equipment, medical form and background check information. Students must be 18 years of age prior to the first day of class.            Note: Attendance is required at the Awards Ceremony on Tuesday, November 23, 2021 from 5:00 p.m.-8:00 p.m.            Note: Class meetings are 7:00 a.m. - 5:05 p.m. Monday-Thursday</p>							

M = Mon; T = Tues; W = Wed; MW = Mon & Wed; R = Thurs; TR = Tues & Thurs; F = Fri; S = Saturday; SU = Sun

IGETC courses in this schedule of classes are printed in color, and the IGETC requirement satisfied by each course is listed along with course prerequisites.

## Basic Peace Officer Training

**BPOT 001** is referred to as the Module III Academy and is designed to meet the minimum requirements of a Level III Reserve Officer as established by the Commission on Peace Officer Standards and Training (POST). It is the first of three components of the Regular Basic Course-Modular Format Academy required to become a full time peace officer. Advisory: ENG 061, AJ 001, & KINE 037

6068	<b>BPOT 001</b>	BASIC PCE OFCR M-III	7.0	04:00p-10:05p 08:00a-01:10p	T S	CNVSZOOM PSA19A	Meyer,W STAFF
------	-----------------	----------------------	-----	--------------------------------	--------	--------------------	------------------

Note: Section 6068 is a hybrid format meeting on the Palm Desert campus on Saturday for lab hours. Lecture hours are synchronous online. Students must access this class via Canvas during the scheduled days/times. This is a 168 hour P.O.S.T. Certified course; attendance is mandatory. Students should attend a class information session on Tuesday, July 27, 2021 at 6:00 p.m. via ZOOM. Students must provide their own uniforms and equipment.

Note: Participation is required at the Awards Ceremony. Date and location to be determined.

Note: There is no class September 4 and November 27.

**BPOT 002** is referred to as the Module II Academy and is designed to meet the minimum requirements of a Level II Reserve Officer as established by the Commission on Peace Officer Standards and Training (POST). It is the second of three components of the Regular Basic Course-Modular Format Academy required to become a full time peace officer. Prerequisite: BPOT 001

6046	<b>BPOT 002</b>	BASIC PCE OFCR M-II	12.0	06:00p-10:15p 08:00a-01:25p	MWR S	CNVSZOOM PSA19B	Meyer,W STAFF
------	-----------------	---------------------	------	--------------------------------	----------	--------------------	------------------

Note: Section 6046 is a hybrid format meeting on the Palm Desert campus on Saturday for lab hours. Lecture hours are synchronous online. Students must access this class via Canvas during the scheduled days/times. This is a 268-hour P.O.S.T. Certified course; attendance is mandatory. Students must provide their own uniforms and equipment.

Note: Participation is required at the Awards Ceremony. Date and location to be determined.

Note: Class does not meet August 30, September 4, 6, November 13, 25, 27, December 9 and December 16.

## Culinary Arts

**CART 002** covers the skills and knowledge required to safely work within a commercial or training kitchen environment including cleaning and sanitation, safety, knife skills, equipment identification and usage, and uniform policy.

Synchronous online classes - Students must access these fully online classes via Canvas during the scheduled days/times.

1020	CART 002	KITCHEN BASICS	0.5	07:00a-09:50a	M	CNVSZOOM	Yeap,C
------	----------	----------------	-----	---------------	---	----------	--------

Note: 3 week class: 08/30 - 09/20

1060	CART 002	KITCHEN BASICS	0.5	07:00a-09:50a	M	CNVSZOOM	Yeap,C
------	----------	----------------	-----	---------------	---	----------	--------

Note: 2 week class: 10/04 - 10/18

**CART 010** is a study of the basic principles of purchasing food and beverages, as well as nonfood items. Advisory: ENG 061 and MATH 060

1010	CART 010	FD PROCUR & CST CONT	3.0	3.3 WEEKLY HRS	TBA	FULLONLN	Struwe,K
------	----------	----------------------	-----	----------------	-----	----------	----------

Note: Students must access this fully online class at [www.collegeofthedesert.edu/](http://www.collegeofthedesert.edu/) on or before August 30th to begin the course.

**CART 011** studies the basic principles of menu making for a variety of types of food service operations. Advisory: ENG 061 and MATH 060

1012	CART 011	MENU PLANNING	3.0	3.3 WEEKLY HRS	TBA	FULLONLN	Poster,G
------	----------	---------------	-----	----------------	-----	----------	----------

Note: Students must access this fully online class at [www.collegeofthedesert.edu/](http://www.collegeofthedesert.edu/) on or before August 30th, to begin the course.

**CART 020** is an introductory course which covers the functions of ingredients, weights, measurement, mixing methods and the production of baked goods. A Classic Chef uniform is required for this class. No credit for CART 020 if student has successfully completed CART 033.

Synchronous online classes - Students must access these fully online classes via Canvas during the scheduled days/times.

1190	CART 020	INTRO TO BAKING	3.0	11:30a-04:40p	MTW	CNVSZOOM	Struwe,K
------	----------	-----------------	-----	---------------	-----	----------	----------

Note: 8 week class: 08/30 - 10/20

1168	CART 020	INTRO TO BAKING	3.0	05:00p-10:10p	MTW	CNVSZOOM	Yeap,C
------	----------	-----------------	-----	---------------	-----	----------	--------

Note: 8 week class: 10/25 - 12/15

**CART 021** is an advanced course which builds on the knowledge and skills developed in CART 020. A Classic Chef uniform is required for this class. Prerequisite: CART 033 or CART 020

1132	CART 021	INTERMEDIATE BAKING	3.0	11:30a-04:40p	MTW	CNVSZOOM	Struwe,K
------	----------	---------------------	-----	---------------	-----	----------	----------

Note: 8 week class: 10/25 - 12/15

Note: This is a synchronous online class. Students must access this fully online class via Canvas during the scheduled days/times.

## Basic Peace Officer Training BPOT 001 and BPOT 002

BPOT 001 and BPOT 002 are non-traditional courses subject to state regulations prescribed by the California Commission on Peace Officer Standards and Training (POST). Students wanting to register for POST certified courses at COD who are unsure if they meet the POST requirements are urged to contact the Academy Director or designee prior to enrollment.

Students should be aware that some labs may meet face to face on campus and some may meet online.

The instructor will provide details when they are available and how they may change the modality of the course section.

**Evening Classes  
appear in BOLD print  
throughout this  
schedule**

**CULINARY ARTS PROGRAM**

For information about the Culinary Arts Program, please contact the School of Applied Sciences and Business. AS building, room 101 or call 773-2571.

Several certificate programs, as well as degree programs, are offered by the School of Applied Sciences and Business. Students are encouraged to meet with a member of the School's faculty to discuss certificate and/or degree programs prior to registration. It is also helpful for students to review available programs listed in the current College of the Desert Catalog.

**Evening Classes appear in BOLD print throughout this schedule**

SECT	COURSE	TITLE	U	TIME	DAYS	BLDG/RM	INSTRUCTOR
<p><i>CART 030 is a hybrid course to be conducted online with video instruction along with four on-campus skill labs. Field trips will be scheduled when available.</i></p>							
1120	CART 030	WHOLE FOOD COOKING 3.0	18	TOTAL HRS 07:00a-11:50a 12:30p-02:55p	TBA S S	FULLONLN CNVSZOOM CNVSZOOM	Struwe,K Witt,S
<p>Note: This is a synchronous online class. Students must access this fully online class via Canvas during the scheduled days/times. Lecture hours are fully online.</p>							
<p><i>CART 040 covers the skills and techniques involved in basic cookery. Emphasis is given to the student on ingredients, cooking theories and preparation of stocks, broths glazes, soups, thickening agents, grant sauces and emulsion sauces. A Classic Chef uniform is required for this class. No credit for CART 040 if student has successfully completed CART 003. Prerequisite: CART 002 or CART 060 or concurrent enrollment</i>  <u>Synchronous online classes - Students must access these fully online classes via Canvas during the scheduled days/times.</u></p>							
1180	CART 040	CULINARY FUNDMNTLS 3.0	07:00a-10:50a	MTWR	CNVSZOOM	Dutra,J	
<p>Note: 8 week class: 08/30 - 10/21</p>							
1142	CART 040	CULINARY FUNDMNTLS 3.0	05:00p-08:50p	MTWR	CNVSZOOM	Poster,G Witt,S	
<p>Note: 8 week class: 08/30 - 10/21</p>							
<p><i>CART 042 covers catering, volume cooking, presentation and safe techniques for handling and transporting food. Prerequisite: CART 002 or CART 060 or concurrent enrollment</i></p>							
1152	CART 042	CATERING & PRODUCTION 3.0	18	TOTAL HRS 12:00p-07:25p	TBA F	FULLONLN CNVSZOOM	Struwe,K
<p>Note: This is a synchronous online class. Students must access this fully online class via Canvas during the scheduled days/times. Lecture hours are full online.</p>							
<p><i>CART 043 covers the preparation and presentation of first course food items highlighting a variety of classical, traditional, regional, ethnic and modern dishes. Prerequisite: CART 040 &amp; CART 060 or concurrent enrollment</i></p>							
1176	CART 043	HORS D'OEUVRES 2.0	02:00p-06:15p	R	CNVSZOOM	Struwe,K	
<p>Note: This is a synchronous online class. Students must access this fully online class via Canvas during the scheduled days/times.</p>							
<p><i>CART 044 covers the preparation and presentation of classical and modern charcuterie products including terrines, pates, ballotines, and other forcemeats with their accompanying garnishes, sauces and presentations. Prerequisite: CART 040 &amp; CART 060 or concurrent enrollment</i></p>							
1154	CART 044	CHARCUTERIE 2.0	08:00a-12:15p	F	CNVSZOOM	Struwe,K	
<p>Note: This is a synchronous online class. Students must access this fully online class via Canvas during the scheduled days/times.</p>							
<p><i>CART 045 covers the preparation of commercial Deli items including salads, salad dressings and sandwiches. Prerequisite: CART 002 or CART 060 or concurrent enrollment</i></p>							
1110	CART 045	DELI 2.5	07:00a-10:35a	MTWR	CNVSZOOM	Dutra,J Poster,G	
<p>Note: 8 week class: 10/25 - 12/16</p>							
<p>Note: This is a synchronous online class. Students must access this fully online class via Canvas during the scheduled days/times.</p>							
<p><i>CART 046 covers the principles and practices used in producing commercial breakfast and brunch items. Prerequisite: CART 002 or CART 060 or concurrent enrollment</i></p>							
1100	CART 046	BREAKFAST COOKERY 1.5	07:00a-02:25p	F	CNVSZOOM	Dutra,J	
<p>Note: 7 week class: 09/03 - 10/22</p>							
<p>Note: This is a synchronous online class. Students must access this fully online class via Canvas during the scheduled days/times.</p>							
<p><i>CART 060 covers the principles of hygiene and sanitation and the control and prevention of food borne illnesses in food service operations. An exam fee of \$48 is required for students interested in achieving industry certification. No credit for CART 060 if student has successfully completed CART 001.</i></p>							
1004	CART 060	SANITATION & SAFETY 2.0	06:50p-09:00p	MW	CNVSZOOM	Ford,T	
<p>Note: 8 week class: 08/30 - 10/20</p>							
<p>Note: This is a synchronous online class. Students must access this fully online class via Canvas during the scheduled days/times.</p>							
1026	CART 060	SANITATION & SAFETY 2.0	36	TOTAL HRS	TBA	FULLONLN	Ford,T
<p>Note: 8 week class: 10/25 - 12/17</p>							
<p>Note: Students must access this fully online class at <a href="http://www.collegeofthedesert.edu/">www.collegeofthedesert.edu/</a> on or before October 25th, to begin the course.</p>							

M = Mon; T = Tues; W = Wed; MW = Mon & Wed; R = Thurs; TR = Tues & Thurs; F = Fri; S = Saturday; SU = Sun

IGETC courses in this schedule of classes are printed in color, and the IGETC requirement satisfied by each course is listed along with course prerequisites.

SECT	COURSE	TITLE	U	TIME	DAYS	BLDG/RM	INSTRUCTOR
------	--------	-------	---	------	------	---------	------------

**CART 064** develops the participant's ability to perceive the basic gustatory sensations. The course focuses on the intricate relationship between taste and smell. The "blind" mystery item sensory evaluation module is an essential component of the course. Prerequisite: CART 060 or concurrent enrollment

1028	CART 064 FLAVORS & AROMATICS 2.0	12:00p-04:50p	F	CNVSZOOM	Struwe,K
------	----------------------------------	---------------	---	----------	----------

Note: This is a synchronous online class. Students must access this fully online class via Canvas during the scheduled days/times.

**CART 073** covers the evolution of food production, food preservation and preparation techniques, food habits and how ethnic and religions groups have impacted beliefs about food.  
Prerequisite: CART 060 or concurrent enrollment

1160	CART 073 CULTURE & CUISINE 2.0	09:00a-12:50p	S	CNVSZOOM	Poster,G Witt,S
------	--------------------------------	---------------	---	----------	--------------------

Note: This is a synchronous online class. Students must access this fully online class via Canvas during the scheduled days/times.

**CART 095A**, a work experience course of supervised employment is designed to assist students in acquiring desirable work habits and skills. Students must work 75 paid hours or 60 non-paid hours per unit. This work experience course of supervised employment meets four times during the semester (2 on-campus coaching sessions and 2 job-site visits). Required Application Form, syllabus, and course related information will be available via Canvas by the first day of each session. For additional enrollment questions, contact the Work Experience office (760) 862-1344.

1652	CART 095A CULINARY ARTS WORK EXP 1.0	TBA	CNVSZOOM	Struwe,K
1752	CART 095A CULINARY ARTS WORK EXP 1.0	TBA	CNVSZOOM	Struwe,K

Note: 12 week class: 09/27 - 12/17

## Dance

**DANC 015** studies the development of dance from pre classic to contemporary forms. IGETC: 3A

1920	DANC 015 HISTORY OF DANCE 3.0	3.3 WEEKLY HRS	TBA	FULLONLN	New,D
------	-------------------------------	----------------	-----	----------	-------

Note: Students must access this fully online class at [www.collegeofthedesert.edu/](http://www.collegeofthedesert.edu/) on or before August 30th, to begin the course.

## Digital Design & Production

**DDP 100** is an overview course open to all students wanting to know more about the different areas of Digital Art and Media. Introduction to fundamental concepts, practices and theories of digital art. Topics include: integration of traditional design, color, and compositional principles with contemporary digital tools. Demonstrations of digital image capture, image manipulation, illustration, layout, animation, 3D, and emerging technologies will also be given.

0466	DDP 100 INTRO TO DIGITAL ART 3.0	5.6 WEEKLY HRS	TBA	FULLONLN	Soltes,R
------	----------------------------------	----------------	-----	----------	----------

Note: Students must access this fully online class at [www.collegeofthedesert.edu/](http://www.collegeofthedesert.edu/) on or before August 30th, to begin the course.

**DDP 101** is an introduction to digital imaging using the industry standard raster graphics editor (Adobe Photoshop). Students will learn to digitize, manipulate, and enhance digital images for graphic reproduction and use on the web. Includes retouching, color adjustment and color correction techniques. A good working knowledge of either Windows or Apple operating systems is recommended.

Asynchronous online classes - Students must access these fully online classes at [www.collegeofthedesert.edu/](http://www.collegeofthedesert.edu/) on or before the start date of the class to begin the course.

0442	DDP 101 DIGITAL IMAGING 3.0	5.6 WEEKLY HRS	TBA	FULLONLN	Soltes,R
0482	DDP 101 DIGITAL IMAGING 3.0	5.6 WEEKLY HRS	TBA	FULLONLN	Ferraccioli,D
0458	DDP 101 DIGITAL IMAGING 3.0	90 TOTAL HRS	TBA	FULLONLN	STAFF

Note: 8 week class: 08/30 - 10/22

**DDP 102** is an introduction to vector-based software for graphic design (Adobe Illustrator). Students will create vector-based artwork, manipulate type and learn how to create dynamic content and illustrations for print and online delivery using an industry standard application (Adobe Illustrator). This course also explores fundamental design concepts and finding creative solutions using multiplicity of tools. A good working knowledge of either Windows or Apple operating systems and software is recommended.

Asynchronous online classes - Students must access these fully online classes at [www.collegeofthedesert.edu/](http://www.collegeofthedesert.edu/) on or before the start date of the class to begin the course.

0486	DDP 102 DIGITAL ILLUSTRATION 3.0	5.6 WEEKLY HRS	TBA	FULLONLN	Ferraccioli,D
0444	DDP 102 DIGITAL ILLUSTRATION 3.0	90 TOTAL HRS	TBA	FULLONLN	STAFF

Note: 8 week class: 10/25 - 12/17

## CART - DDP 45



Develop skills to launch yourself into a career you love. Through hands-on collaborative experiences, you'll learn the essentials of digital media while developing your design portfolio.

### COURSE LISTING

**DDP 100** <sup>New</sup>  
Intro to Digital Art & Media  
**DDP 101** (formerly DDP001A)  
Digital Imaging  
**DDP 102** (formerly DDP001B)  
Digital Illustration  
**DDP 103** (formerly DDP002)  
Publication Design & Production  
**DDP 110** (formerly DDP010)  
Graphic Design  
**DDP 111** (formerly DDP011)  
Advertising Design  
**DDP 120** (formerly DDP020)  
Video Post Production  
**DDP 121** (formerly DDP021)  
Motion Graphics  
**DDP 128** <sup>New</sup>  
Portfolio Preparation  
**DDP 131** (formerly DDP030)  
Digital Photography  
**DDP 132** (formerly DDP032)  
Intermediate Digital Photography  
**DDP 144** <sup>New</sup>  
3D Animation

### CERTIFICATE & DEGREE PROGRAMS AVAILABLE

### ADOBE CERTIFIED ASSOCIATE (ACA)



Taking DDP courses includes FREE ACA exams from Certiport. Earn your badge and show your digital skills proficiency in Photoshop, Illustrator, InDesign, Premiere, Animate, & Dreamweaver this semester.

For more information contact Professor Mari Abril at [mabril@collegeofthedesert.edu](mailto:mabril@collegeofthedesert.edu)



Gain hands-on collaborative experiences skills learning the essentials of digital media while developing your design portfolio to launch yourself into a career you love.

### NEW FALL CLASSES

#### DDP 112

#### DIGITAL TYPOGRAPHY

Learn about typography and develop your own digital typeface.

#### DDP 116

#### SOCIAL MEDIA DESIGN

Learn how to create social media content.

#### DDP 130

#### DIGITAL DARKROOM

Learn Adobe LightRoom to improve your photographs.

#### DDP 140

#### CHARACTER ANIMATION

Develop characters and digitally animate them.

### FREE ACCESS TO

(while taking DDP classes)



Adobe Creative Cloud™

LinkedIn Learning

### ADOBE CERTIFIED ASSOCIATE (ACA)



Take a DDP class, test your knowledge and earn your Adobe certification badge to show your digital skills.

For more information contact Professor Mari Abril at [mabril@collegeofthedesert.edu](mailto:mabril@collegeofthedesert.edu)

SECT	COURSE	TITLE	U	TIME	DAYS	BLDG/RM	INSTRUCTOR
<p><i>DDP 103 is an introduction to publication layout software (Adobe InDesign) through creative projects such as brochures and multi-page publications for print and electronic publishing. A good working knowledge of Windows or Apple operating software is recommended.</i></p>							
0416	DDP 103	PUBLICATION DESIGN PROD 3.0	5.6	WEEKLY HRS	TBA	FULLONLN	STAFF
<p>Note: Students must access this fully online class at <a href="http://www.collegeofthedesert.edu/">www.collegeofthedesert.edu/</a> on or before August 30th, to begin the course.</p>							
<p><i>DDP 110 covers basic graphic design principles and techniques using current industry software. Students learn about graphic design terminology, history, career options, concepts, the design process, project research, generating ideas, elements and principles. Prerequisite: DDP 102 Advisory: ART 003A</i></p>							
0440	DDP 110	GRAPHIC DESIGN	3.0	5.6	WEEKLY HRS	TBA FULLONLN	Abril,M
<p>Note: Students must access this fully online class at <a href="http://www.collegeofthedesert.edu/">www.collegeofthedesert.edu/</a> on or before August 30th, to begin the course.</p>							
<p><i>DDP 112 is a comprehensive course emphasizing the importance of typography in the design process for use in branding, marketing collateral, web development, and film. Students explore the evolution and classification of letter form and develop their own typeface for use on the computer. Advisory: DDP 102</i></p>							
0492	DDP 112	DIGITAL TYPOGRAPHY 3.0	5.6	WEEKLY HRS	TBA	FULLONLN	Abril,M
<p>Note: Students must access this fully online class at <a href="http://www.collegeofthedesert.edu/">www.collegeofthedesert.edu/</a> on or before August 30th, to begin the course.</p>							
<p><i>DDP 116 students will explore the possibilities and limitations of social media and will have hands-on experience to create content for several forms of social media technology, such as Facebook, Twitter, blogs, and wikis. Those who complete this course will know how to use social media productively and have a framework for understanding and evaluating new tools and platforms. Advisory: ENG 001A, DDP 110 and DDP 101 or DDP 102 strongly recommended</i></p>							
0448	DDP 116	SOCIAL MEDIA DESIGN 3.0	5.6	WEEKLY HRS	TBA	FULLONLN	Abril,M
<p>Note: Students must access this fully online class at <a href="http://www.collegeofthedesert.edu/">www.collegeofthedesert.edu/</a> on or before August 30th, to begin the course.</p>							
<p><i>DDP 120 students learn the basic concepts and skills of non-linear editing using video editing software (Adobe Premiere Pro).</i></p>							
0424	DDP 120	VIDEO POST PRODUCTION 3.0	5.6	WEEKLY HRS	TBA	FULLONLN	Seichter,K
<p>Note: Students must access this fully online class at <a href="http://www.collegeofthedesert.edu/">www.collegeofthedesert.edu/</a> on or before August 30th, to begin the course.</p>							
<p><i>DDP 121 is a hands-on course that applies motion graphics techniques in commercial and entertainment communication. Students explore and create motion-based overlays integrating sound, graphics, digital video, animation, transparencies and text using digital visual effects, motion graphics, and compositing software (Adobe After Effects).</i></p>							
0432	DDP 121	MOTION GRAPHICS	3.0	5.6	WEEKLY HRS	TBA FULLONLN	Seichter,K
<p>Note: Students must access this fully online class at <a href="http://www.collegeofthedesert.edu/">www.collegeofthedesert.edu/</a> on or before August 30th, to begin the course.</p>							
<p><i>DDP 130 students learn how to use Adobe Lightroom by following post-capture steps of transferring pictures from the camera; reviewing, organizing, and ranking them; then adjusting, publishing and archiving them. Students need to bring their own Digital Single-Lens Reflex (DSLR camera). Field trips may be required.</i></p>							
0418	DDP 130	DIGITAL DARKROOM 1.5	45	TOTAL HRS	TBA	FULLONLN	Seichter,K
<p>Note: 8 week class: 10/25 - 12/17 Note: Students must access this fully online class at <a href="http://www.collegeofthedesert.edu/">www.collegeofthedesert.edu/</a> on or before October 25th, to begin the course.</p>							
<p><i>DDP 131 covers basic digital photography techniques and the use of digital cameras. A digital camera with manually adjustable f-stops and shutter speeds and a corresponding camera manual is required</i></p>							
0422	DDP 131	DIGITAL PHOTOGRAPHY 3.0	06:00p-08:30p	W		CNVSZOOM 46 TOTAL HRS	Klein,M
<p>Note: Class meets one day per week on Wednesdays via Zoom for 2.8 hours and labs will need to be completed on 7 Saturdays during the semester. Note: A digital camera of at least 5 or 6 megapixels is required.</p>							
<p><i>DDP 132 emphasizes the use of digital photography for commercial applications in magazines, newspapers, weddings, web sites, books, and others areas of commercial design. Prerequisite: DDP 131 or ART 031</i></p>							
0414	DDP 132	COMMERCIAL PHOTOGRAPHY 3.0	5.6	WEEKLY HRS	TBA	FULLONLN	Klein,M
<p>Note: Students must access this fully online class at <a href="http://www.collegeofthedesert.edu/">www.collegeofthedesert.edu/</a> on or before August 30th, to begin the course.</p>							

M = Mon; T = Tues; W = Wed; MW = Mon & Wed; R = Thurs; TR = Tues & Thurs; F = Fri; S = Saturday; SU = Sun

IGETC courses in this schedule of classes are printed in color, and the IGETC requirement satisfied by each course is listed along with course prerequisites.



SECT	COURSE	TITLE	U	TIME	DAYS	BLDG/RM	INSTRUCTOR
------	--------	-------	---	------	------	---------	------------

## DDP - DSPS 47

DISABLED STUDENTS'  
PROGRAMS & SERVICES  
(DSPS) 760 773-2534

**DDP 140** will introduce students to the basic forms and terminology of animation, and provide training in fluid representations of motion and expression. Instruction will emphasize traditional character animation techniques such as character development, exaggeration, timing, acting and weight. The course will provide a good grounding for basic animation skills and production processes. The classes will often include film screening from across styles and animation historical contexts to further demonstrate the topics covered in class. Advisory: ART 001A & DDP 102

0412	DDP 140	CHARACTER ANIMATION	3.0	5.6 WEEKLY HRS	TBA	FULLONLN	Patterson,M
------	---------	---------------------	-----	----------------	-----	----------	-------------

Note: Students must access this fully online class at [www.collegeofthedesert.edu/](http://www.collegeofthedesert.edu/) on or before August 30th, to begin the course.

**DDP 144** is a hands-on course that teaches the foundations 3D modeling software (Maya), user interface and essential modeling, rendering, character set up, and animation tools and techniques. Hands-on training is emphasized using Autodesk Suite. Advisory: ART 003A, ART 005A, & ART 011A

0456	DDP 144	3D ANIMATION	3.0	5.6 WEEKLY HRS	TBA	FULLONLN	Patterson,M
------	---------	--------------	-----	----------------	-----	----------	-------------

Note: Students must access this fully online class at [www.collegeofthedesert.edu/](http://www.collegeofthedesert.edu/) on or before August 30th, to begin the course.

**DDP 095A**, a work experience course of supervised employment is designed to assist students in acquiring desirable work habits and skills. Students must work 75 paid hours or 60 non-paid hours per unit. This work experience course of supervised employment meets four times during the semester (2 on-campus coaching sessions and 2 job-site visits). Required Application Form, syllabus, and course related information will be available via Canvas by the first day of each session. For additional enrollment questions, contact the Work Experience office (760) 862-1344.

1730	DDP 095A	DGTAL DSIGN/PROD WK EX 1.0			TBA	CNVSZOOM	Abril,M
------	----------	----------------------------	--	--	-----	----------	---------

Note: 12 week class: 09/27 - 12/17

DSPS at College of the Desert is committed to providing students with documented disabilities equal access to a community college education. Through the utilization of specialized instructional programs and disability related support services, DSPS encourages and fosters independence and assists students in attaining their educational and vocational goals.

DSPS course offerings will vary each semester, but all DSPS courses will be offered online only for the Fall 2021 semester. DSPS instructional support trainings and online lab assistance are offered virtually through the High Tech Center. The High Tech Center provides students access to adaptive hardware and software to support their academic needs.

WorkAbility III is a jointly funded program between the State Department of Rehabilitation and California Community Colleges to assist students/clients with disabilities in job placement.

Adapted Kinesiology classes are offered during some terms for students with disabilities. Adapted courses can include: Tennis, Badminton, Golf, Yoga, Physical Activity (weight training and fitness), and Fitness Aquatics.

## Disabled Students Programs and Services

**DSPS 041** is designed to assist students with disabilities in managing and organizing information utilizing various adaptive hardware and software programs. Advisory: Intended for students with disabilities

8032	DSPS 041	INFO MGMT STRATEGIES	2.0	09:30a-10:50a	TR	CNVSZOOM	Wilander,L
------	----------	----------------------	-----	---------------	----	----------	------------

Note: This is a synchronous online class. Students must access this fully online class via Canvas during the scheduled days/times.

**DSPS 043** students with disabilities are provided study skills strategies to promote academic success utilizing specialized computer-assisted instruction. Advisory: Intended for students with disabilities

8044	DSPS 043	ALT LEARNING STRATGS	3.0	02:00p-04:05p	TR	CNVSZOOM	Wilander,L
------	----------	----------------------	-----	---------------	----	----------	------------

Note: This is a synchronous online class. Students must access this fully online class via Canvas during the scheduled days/times.

**DSPS 045A** is designed to assist students with disabilities in developing specific goals for employment. Advisory: Intended for Workability III students

8010	DSPS 045A	VOC EXPLORATION	1.0	02:00p-04:05p	W	CNVSZOOM	Ologhlin,D
------	-----------	-----------------	-----	---------------	---	----------	------------

Note: 7 week class: 09/01 - 10/20  
Note: This is a synchronous online class. Students must access this fully online class via Canvas during the scheduled days/times.

**DSPS 045B** is designed to assist students with disabilities in successfully completing job applications and writing a resume, complete with a cover letter. Advisory: Intended for Workability III students

8020	DSPS 045B	RESUME WRITING	0.5	02:00p-04:05p	W	CNVSZOOM	Ologhlin,D
------	-----------	----------------	-----	---------------	---	----------	------------

Note: 3 week class: 10/27 - 11/17  
Note: This is a synchronous online class. Students must access this fully online class via Canvas during the scheduled days/times.

**DSPS 045C** is designed to assist students with disabilities to develop competitive job interview skills. Advisory: Intended for Workability III students

8024	DSPS 045C	INTERVIEW SKILLS	0.5	02:00p-04:05p	W	CNVSZOOM	Ologhlin,D
------	-----------	------------------	-----	---------------	---	----------	------------

Note: 3 week class: 11/24 - 12/15  
Note: This is a synchronous online class. Students must access this fully online class via Canvas during the scheduled days/times.

# 48 DRA - EMR

## ECON 1 & ECON 2

**16 Week Semester**  
Online sections every semester.

**8 Week - Accelerated**  
Students can complete both ECON-001 and ECON-002 online in one semester.

Prerequisites: **ENG 61 and MATH 54**

Advisory **MATH 40**

IGETC: **4B**

### Early Childhood Education

classes are now listed under Child Development and Education (CDE), not ECE. (See page 33)

### Associate in Arts in Elementary Teacher Education for Transfer Degree

- also called the Elementary Teacher Education AA-T Degree, is designed to prepare students for a seamless transfer with junior status to a CSU campus in a program or major in Liberal Studies, Integrated Teacher Education Programs for completion of a baccalaureate degree.

SECT	COURSE	TITLE	U	TIME	DAYS	BLDG/RM	INSTRUCTOR
------	--------	-------	---	------	------	---------	------------

## Drafting/CAD

**DRA 001** introduces students to general and architectural drafting skills. Advisory: MATH 060  
0426 DRA 001 TECHNICAL DRAFT I 3.0 09:30a-12:00p TR CNVSZOOM Bitanga,B  
Note: This is a synchronous online class. Students must access this fully online class via Canvas during the scheduled days/times.

**DRA 002** covers the basics of computer aided drafting and design using AutoCAD software.  
Advisory: DRA 001 & CIS 010

0428 DRA 002 AUTOCAD 4.0 05:45p-09:20p MW CNVSZOOM Cota,J  
Note: This is a synchronous online class. Students must access this fully online class via Canvas during the scheduled days/times.

**DRA 011** covers the basic principles of 3-dimensional CAD modeling using SketchUp and Revit software.  
Advisory: DRA 001 & CIS 010

0438 DRA 011 INTRO SKETCHUP/REVIT 3.0 04:45p-10:05p R CNVSZOOM Ritchey,R  
Note: This is a synchronous online class. Students must access this fully online class via Canvas during the scheduled days/times.

## Early Childhood Education (See Child Development & Education page 33)

### Economics

**ECON 001** discusses Macroeconomics, what economics is and how an economy overall works (or does not work). It also provides an insight into how government policies can affect the performance of an economy.

Prerequisite: **ENG 061 & MATH 054** Advisory: **MATH 040** IGETC: **4B**

Asynchronous online classes - Students must access these fully online classes at [www.collegeofthedesert.edu/](http://www.collegeofthedesert.edu/) on or before August 30th to begin the course.

0854	ECON 001 PRIN/MACROECONOMICS	3.0	3.3 WEEKLY HRS	TBA	FULLONLN	Levitt,C
0878	ECON 001 PRIN/MACROECONOMICS	3.0	3.3 WEEKLY HRS	TBA	FULLONLN	Saunders,D
0880	ECON 001 PRIN/MACROECONOMICS	3.0	3.3 WEEKLY HRS	TBA	FULLONLN	Hamilton,M
0882	ECON 001 PRIN/MACROECONOMICS	3.0	3.3 WEEKLY HRS	TBA	FULLONLN	Hamilton,M
0946	ECON 001 PRIN/MACROECONOMICS	3.0	3.3 WEEKLY HRS	TBA	FULLONLN	Gardner,W
0998	ECON 001 PRIN/MACROECONOMICS	3.0	54 TOTAL HRS	TBA	FULLONLN	Hamilton,M

Note: 8 week class: **08/30 - 10/22**

Note: This section is an accelerated (8) eight-week class. Students enrolling in this class and ECON-002/section 0876 are able to complete both ECON 1 and ECON 2 in one semester.

**ECON 002** discusses Microeconomics, the behavior of consumers, businesses, government, workers, and the international markets. The market system and concerns about the environment, income distribution, and monopoly power are evaluated. Prerequisite: **ENG 061 & MATH 054** Advisory: **MATH 040** IGETC: **4B**

Asynchronous online classes - Students must access these fully online classes at [www.collegeofthedesert.edu/](http://www.collegeofthedesert.edu/) on or before the start date of the class to begin the course.

0856	ECON 002 PRIN/MICROECONOMICS	3.0	3.3 WEEKLY HRS	TBA	FULLONLN	Levitt,C
0932	ECON 002 PRIN/MICROECONOMICS	3.0	3.3 WEEKLY HRS	TBA	FULLONLN	Hamilton,M
0958	ECON 002 PRIN/MICROECONOMICS	3.0	3.3 WEEKLY HRS	TBA	FULLONLN	Gardner,W
0988	ECON 002 PRIN/MICROECONOMICS	3.0	3.3 WEEKLY HRS	TBA	FULLONLN	Levitt,C
0994	ECON 002 PRIN/MICROECONOMICS	3.0	3.3 WEEKLY HRS	TBA	FULLONLN	Saunders,D
0876	ECON 002 PRIN/MICROECONOMICS	3.0	54 TOTAL HRS	TBA	FULLONLN	Hamilton,M

Note: 8 week class: **10/25 - 12/17**

Note: This section is an accelerated (8) eight-week class. Students enrolling in this class and ECON-001/section 0998 are able to complete both ECON 1 and ECON 2 in one semester.

## Education

**EDUC 001** introduces students to the concepts and issues related to teaching diverse learners in today's contemporary schools. Prerequisite: **CDE 101** Advisory: **ENG 001A**

Synchronous online classes - Students must access these fully online classes via Canvas during the scheduled days/times.

2728	EDUC 001 INTRO TO EDUCATION	3.0	01:00p-04:05p	W	CNVSZOOM	Albert,K
2725	EDUC 001 INTRO TO EDUCATION	3.0	05:15p-08:20p	T	CNVSZOOM	Albert,K

## Emergency Medical Responder

**EMR 080**, the Emergency Medical Responder course, prepares the EMR student to provide emergency prehospital assessment and care for patients of all ages with a variety of medical conditions and traumatic injuries.

This course meets Title 22 regulations and National EMS Educational Standards. A \$12.50 fee is required for this course to cover the American Heart Association (AHA) Basic Life Support (BLS) certificate. Check the program website for additional information.

M = Mon; T = Tues; W = Wed; MW = Mon & Wed; R = Thurs; TR = Tues & Thurs; F = Fri; S = Saturday; SU = Sun

IGETC courses in this schedule of classes are printed in color, and the IGETC requirement satisfied by each course is listed along with course prerequisites.

6182	EMR 080	EMR	3.0	06:00p-08:05p 06:00p-09:05p	M W	CNVSZOOM PSA18	STAFF Kang,S
------	---------	-----	-----	--------------------------------	--------	-------------------	-----------------

Note: Lecture hours will be synchronous on Monday. Some lab hours may meet face to face on campus and some may meet online. The instructor will provide details when they are available. Students must access this hybrid online class via Canvas during the scheduled days/times.  
 Note: Students must attend a mandatory orientation via Zoom on Monday, August 2nd at 9:00 a.m. Students must provide uniforms and equipment. RSVP to attend the orientation and to obtain the forms for uniforms by emailing [chwilson@collegeofthedesert.edu](mailto:chwilson@collegeofthedesert.edu). This course meets and exceeds California Title 22 requirements for Public Safety First Aid (PSFA). Students who complete the course will receive a PSFA certificate and be eligible to take the National Registry Emergency Medical Responder examination. For further information, please refer to the College of the Desert website:  
[www.collegeofthedesert.edu/student/Academics/Prgrams/Publicsafetyacademy](http://www.collegeofthedesert.edu/student/Academics/Prgrams/Publicsafetyacademy)

6180	EMR 080	EMR	3.0	08:00a-10:05a 08:00a-11:05a	M W	CNVSZOOM PSA18	STAFF STAFF
------	---------	-----	-----	--------------------------------	--------	-------------------	----------------

Note: Lecture hours will be synchronous on Monday. Some lab hours may meet face to face on campus and some may meet online. The instructor will provide details when they are available. Students must access this hybrid online class via Canvas during the scheduled days/times.  
 Note: Students must attend a mandatory orientation via Zoom on Monday, August 2nd at 9:00 a.m. Students must provide uniforms and equipment. RSVP to attend the orientation and to obtain the forms for uniforms by emailing [chwilson@collegeofthedesert.edu](mailto:chwilson@collegeofthedesert.edu). This course meets and exceeds California Title 22 requirements for Public Safety First Aid (PSFA). Students who complete the course will receive a PSFA certificate and be eligible to take the National Registry Emergency Medical Responder examination. For further information, please refer to the College of the Desert website:  
[www.collegeofthedesert.edu/student/Academics/Prgrams/Publicsafetyacademy](http://www.collegeofthedesert.edu/student/Academics/Prgrams/Publicsafetyacademy)

*EMR 080A is a two-course Emergency Medical Responder (EMR) sequence that prepares the EMR student to provide emergency pre-hospital assessment and care for patients of all ages with a variety of medical conditions and traumatic injuries. This course meets Title 22 regulations and National Emergency Medical Services (EMS) Educational Standards.*

6158	EMR 080A	EMR 1A	1.5	01:50p-03:00p	MW	CNVSZOOM	Moore,S
------	----------	--------	-----	---------------	----	----------	---------

Note: This is a synchronous online class. Students must access this fully online class via Canvas during the scheduled days/times.  
 Note: This class is intended for local Coachella Valley High School (CVHS) students, but is open to all students who meet the course prerequisite.

*EMR 081 provides information and skills training on the operation of an ambulance. Advisory: ENG 061*

*Limitation on Enrollment: Valid driver's license, Department of Motor Vehicles (DMV) H6 printout.*

6192	EMR 081	AMB OPS	1.0	08:00a-10:50a	F	CNVSZOOM	Brakebill,J Jaeggi,S
------	---------	---------	-----	---------------	---	----------	-------------------------

**Note: 12 week class: 09/03 - 12/03**  
 Note: This is a synchronous online class. Students must access this fully online class via Canvas during the scheduled days/times.  
 Note: No uniform is required for this course. Attendance is mandatory. Students not attending the first day of class will be dropped. For further information please refer to the College of the Desert website:  
[www.collegeofthedesert.edu/student/Academics/Prgrams/Publicsafetyacademy](http://www.collegeofthedesert.edu/student/Academics/Prgrams/Publicsafetyacademy)  
 Note: No class meeting Nov. 12 and 26

*EMR 086, Public Safety First Aid (PSFA), teaches the recognition of and immediate care for injury or sudden illness, including medical emergencies by public safety personnel prior to the availability of medical care by licensed or certified health care professionals. PSFA is used by lifeguards, firefighter and peace officers. This course meets the prerequisite for the Cal Fire Basic Wildland Academy. A \$12.50 fee is required for the Basic Life Support (BLS) certificate.*

6178	EMR 086	PSFA	1.0	9 TOTAL HRS 08:00a-12:15p	TBA S	FULLONLN PSA18	Jaeggi,S Jaeggi,S
------	---------	------	-----	------------------------------	----------	-------------------	----------------------

**Note: 5 week class: 09/04 - 10/09**  
 Note: Lecture hours will be asynchronous. Students must access the lecture for class online. Some lab hours may meet face to face on campus and some may meet online. The instructor will provide details when they are available. Students must access this hybrid online class via Canvas during the scheduled days/times.  
 Note: No uniform is required for this course. Attendance is mandatory. Students not attending the first day of class will be dropped. This course meets and exceeds California Title 22 requirements for Public Safety First Aid (PSFA). Students who complete the course will receive a PSFA certificate. For further information please refer to the College of the Desert website:  
[www.collegeofthedesert.edu/student/Academics/Prgrams/Publicsafetyacademy](http://www.collegeofthedesert.edu/student/Academics/Prgrams/Publicsafetyacademy)

“The best way to predict the future is to create it.”

Abraham Lincoln

Students should be aware that some labs may meet face to face on campus and some may meet online.

The instructor will provide details when they are available and how they may change the modality of the course section.

**Emergency Medical Technician**

An Emergency Medical Technician (EMT) is an emergency responder trained to provide emergency medical care to the critically ill and injured. Depending on where they work, EMTs may be solely responsible for the treatment and transportation of their patients.

EMT 084 provides students with the medical knowledge and skills to become an EMT. Competencies are assessed regularly by student performance in the classroom, in the hands on skills lab and during the clinical and field internship.

Students successfully completing the course will be eligible to take the National Registry Emergency Medical Technician exam and become a nationally certified EMTs.

This course meets the EMT prerequisite for the Basic Firefighter Academy.

SECT	COURSE	TITLE	U	TIME	DAYS	BLDG/RM	INSTRUCTOR
<p><i>EMR 381 provides information and skills training on the operation of an ambulance. Prerequisite: EMR 080 or EMR 080B or EMR 380B. Limitation on Enrollment: Valid driver's license, Department of Motor Vehicles H6 printout. Students receive a Pass/No Pass grade mark.</i></p>							
8848	EMR 381	AMB OPS	0.0	08:00a-10:50a	F	CNVSZOOM	Brakebill, J Jaeggi, S
<p><b>Note: 12 week class: 09/03 - 12/03</b>                      Note: This is a synchronous online class. Students must access this fully online class via Canvas during the scheduled days/times.                      Note: No uniform is required for this course. Attendance is mandatory. Students not attending the first day of class will be dropped. For further information please refer to the College of the Desert website:  <a href="http://www.collegeofthedesert.edu/student/Academics/Prgrams/Publicsafetyacademy">www.collegeofthedesert.edu/student/Academics/Prgrams/Publicsafetyacademy</a>                      Note: No class meeting Nov. 12 and 26</p>							
<p><i>EMT 084 prepares students for National Registry of Emergency Medical Technicians (NREMT) EMT-Basic Written Examination. This course meets Title 22 Regulations, and Curriculum standards set forth by the local EMS Authority, State EMS Authority, and NREMT. Check the program website for additional information. Prerequisite: EMR 080, or EMR 080A and EMR 080B with a passing grade of B Advisory: ENG 061, EMR 081, HS 062 Limitation on enrollment: Students must be eighteen (18) years of age on the first day of class. Students must have an American Heart Association BLS certification current through the end of the course. Students will need proof of a negative TB test or chest X-ray and will need to provide proof of vaccinations and/or titer. Current American Heart Association BLS certification valid until the last day of the semester.</i></p>							
6142	EMT 084	EMERGENCY MED TECH I	8.0	54 TOTAL HRS 08:00a-12:00p	TBA TR	FULLONLN PSA18	Wilson, C Wilson, C
<p>Note: Lecture hours will be asynchronous. Some lab hours may meet face to face on campus and some may meet online. The instructor will provide details when they are available. Students must access this hybrid online class via Canvas during the scheduled days/times.                      Note: Students must attend a mandatory orientation on Monday, August 2nd at 9:00 a.m. via Zoom. RSVP to attend the orientation and to obtain the forms for uniforms by emailing <a href="mailto:chwilson@collegeofthedesert.edu">chwilson@collegeofthedesert.edu</a>. Students must be 18 year of age by the start date of this program, have a current American Heart Association Health Provider Certificate and have a social security number. Students must provide uniforms, background, proof of vaccinations and equipment. Attendance is mandatory; students not attending the first day of class will be dropped. This course meets and exceeds California Title 22 requirements for Emergency Medical Technician (EMT). Students who complete the course will receive an EMT certificate and be eligible to take the National Registry Emergency Medical Technician examination. For further information, please refer to the College of the Desert website:  <a href="http://www.collegeofthedesert.edu/student/Academics/Prgrams/Publicsafetyacademy">www.collegeofthedesert.edu/student/Academics/Prgrams/Publicsafetyacademy</a>.                      Note: No class meeting November 25</p>							
<p><i>EMT 085 is the refresher course for Emergency Medical Technician (EMT) personnel. Meets or exceeds the requirements specified in the California Code of Regulations, Title 22, Chapter 5, section 9. Must have completed a recognized EMT training course and be in the process of obtaining certification or renewing their current certification. Contains information on new EMT techniques and procedures, review of CPR and current local protocols. Passing performance on both written and skills competency examinations required for course completion. Prerequisite: EMT 084, or must have successfully completed a State of California EMSA recognized EMT course, and/or be a current NREMT. Prerequisite: Completion of EMT-084 or have completed a California State Certified EMSA recognized EMT course or a currently certified NREMT.</i></p>							
6170	EMT 085	EMT REFRESHER COURSE	2.0	08:00a-01:50p	SU	PSA18	STAFF
<p><b>Note: 5 week class: 09/12 - 10/17</b>                      Note: EMT-085 is a refresher course designed for Emergency Medical Technical (EMT) personnel that meets and or exceeds the requirements specified in the California Code of Regulations, Title 22, Chapter 5, section 9. This course is for those who have completed a recognized EMT training course and are in the process of obtaining certification or renewing their current certification. Passing performance on the cognitive and psychomotor competency exams are required for course completion. For further information, please refer to the College of the Desert website:  <a href="http://www.collegeofthedesert.edu/student/Academics/Prgrams/Publicsafetyacademy">www.collegeofthedesert.edu/student/Academics/Prgrams/Publicsafetyacademy</a>.</p>							
<p><i>EMT 095A, a work experience course of supervised employment is designed to assist students in acquiring desirable work habits and skills. Students must work 75 paid hours or 60 non-paid hours per unit. This work experience course of supervised employment meets four times during the semester (2 on-campus coaching sessions and 2 job-site visits). Required Application Form, syllabus, and course related information will be available via Canvas by the first day of each session. For additional enrollment questions, contact the Work Experience office (760) 862-1344.</i></p>							
1616	EMT 095A	EMS WORK EXP	1.0		TBA	CNVSZOOM	Wilson, C

M = Mon; T = Tues; W = Wed; MW = Mon & Wed; R = Thurs; TR = Tues & Thurs; F = Fri; S = Saturday; SU = Sun

IGETC courses in this schedule of classes are printed in color, and the IGETC requirement satisfied by each course is listed along with course prerequisites.

## Employability Skills

**EMP 010** students develop or improve adaptability strength in the workplace

4102 EMP 010 ADAPTABILITY 0.5 9 TOTAL HRS TBA FULLONLN Thompson,B

**Note: 2 week class: 09/27 - 10/08**

Note: Students must access this fully online class at [www.collegeofthedesert.edu/](http://www.collegeofthedesert.edu/) on or before September 27th to begin the course.

**EMP 011** students develop or improve self-awareness strength in the workplace.

4104 EMP 011 SELF AWARENESS 0.5 9 TOTAL HRS TBA FULLONLN Ramirez,F

**Note: 2 week class: 09/27 - 10/08**

Note: Students must access this fully online class at [www.collegeofthedesert.edu/](http://www.collegeofthedesert.edu/) on or before September 27th to begin the course.

**EMP 012** students develop or improve digital fluency strength in the workplace.

4106 EMP 012 DIGITAL FLUENCY 0.5 9 TOTAL HRS TBA FULLONLN Thompson,B

**Note: 2 week class: 10/11 - 10/22**

Note: Students must access this fully online class at [www.collegeofthedesert.edu/](http://www.collegeofthedesert.edu/) on or before October 11th to begin the course.

**EMP 013** students develop or improve communication skills in the workplace.

4108 EMP 013 COMMUNICATIONS 0.5 9 TOTAL HRS TBA FULLONLN Jackson,L

**Note: 2 week class: 10/11 - 10/22**

Note: Students must access this fully online class at [www.collegeofthedesert.edu/](http://www.collegeofthedesert.edu/) on or before October 11th to begin the course.

**EMP 014** students develop or improve collaboration strength in the workplace.

4110 EMP 014 COLLABORATION 0.5 9 TOTAL HRS TBA FULLONLN Thompson,B

**Note: 2 week class: 10/25 - 11/05**

Note: Students must access this fully online class at [www.collegeofthedesert.edu/](http://www.collegeofthedesert.edu/) on or before October 25th to begin the course.

**EMP 015** students learn the importance of empathy in the workplace and how to improve their ability to connect with others.

4112 EMP 015 EMPATHY 0.5 9 TOTAL HRS TBA FULLONLN Thompson,B

**Note: 2 week class: 10/25 - 11/05**

Note: Students must access this fully online class at [www.collegeofthedesert.edu/](http://www.collegeofthedesert.edu/) on or before October 25th to begin the course.

**EMP 016** students learn to become an effective problem solver in the workplace.

4114 EMP 016 ANALYSIS & SOL MIND 0.5 9 TOTAL HRS TBA FULLONLN Cornell,R

**Note: 2 week class: 11/08 - 11/19**

Note: Students must access this fully online class at [www.collegeofthedesert.edu/](http://www.collegeofthedesert.edu/) on or before November 8th to begin the course.

**EMP 017** students develop or improve ability to be resilient in the workplace and bounce back from issues and problems.

4116 EMP 017 RESILIENCE 0.5 9 TOTAL HRS TBA FULLONLN STAFF

**Note: 2 week class: 11/08 - 11/19**

Note: Students must access this fully online class at [www.collegeofthedesert.edu/](http://www.collegeofthedesert.edu/) on or before November 8th to begin the course.

**EMP 018** students develop or improve Entrepreneurial Mindset.

4118 EMP 018 ENTERPRNR L MINDSET 0.5 9 TOTAL HRS TBA FULLONLN Espinoza-Parra,O

**Note: 2 week class: 11/29 - 12/10**

Note: Students must access this fully online class at [www.collegeofthedesert.edu/](http://www.collegeofthedesert.edu/) on or before November 29th to begin the course.

**EMP 019** students develop or improve awareness of social diversity in the workplace.

4120 EMP 019 SOCIAL DIVRSTY/AWARE 0.5 9 TOTAL HRS TBA FULLONLN STAFF

**Note: 2 week class: 11/29 - 12/10**

Note: Students must access this fully online class at [www.collegeofthedesert.edu/](http://www.collegeofthedesert.edu/) on or before November 29th to begin the course.

New in Fall 2021

### Employability Skills (EMP)

Discover credit and FREE non-credit Employability Skills course options whether you are preparing for a job placement, new to the workforce, or an experienced professional!

New World of Work short-term courses combine classroom learning with real-world experience to help you master 21st-Century Skills essential for success in any workplace, such as:

- Adaptability
- Self-awareness
- Digital Fluency
- Communication
- Collaboration
- Empathy
- Analysis/Solution Mindset
- Resilience
- Entrepreneurial Mindset
- Social/Diversity Awareness

Students participating in the FREE non-credit Employability Skills courses will earn a Certificate of Completion upon successfully completing both A & B course sequence of each employability skill.

To register:

1. Log into WebAdvisor and select "Search/Register for Sections"
2. Select "Fall 2021" term and "Employability Skills" under subject
3. Click "Submit" for a full listing

**Tutoring and  
Academic Skills  
Center  
features online tutor-  
ing for  
all COD students**

College of the Desert provides students with access to online tutoring services from *Smarthinking*. With *Smarthinking*, students can chat with a live tutor up to 24 hours a day from ANY internet connection.

Tutors are available to work with you in a wide range of subjects including writing (English or for any course), math (basic math through Calculus II), accounting, statistics, finance, economics, biology, nursing & allied health, physics, chemistry, office applications, and Spanish. You can also submit completed drafts of your writing assignments from any course to *Smarthinking's* Writing Center for a tutor to review. The tutor will provide you with detailed, personalized feedback about your paper, typically within 24 hours.

Go to this web site to sign up!  
<http://collegeofthedesert.edu/students/asc/Pages/eTutoring.aspx>

SECT	COURSE	TITLE	U	TIME	DAYS	BLDG/RM	INSTRUCTOR
<i>EMP 310A students become more adaptable in the workplace by recognizing change as an opportunity, and learning to manage the stress of change and new job or technology requirements.</i>							
8862	EMP 310A	CHG AS OPPORTUNITY	0.0	5 TOTAL HRS	TBA	FULLONLN	Thompson,B
<b>Note: 1 week class: 09/27 - 10/02</b> Note: Students must access this fully online class at <a href="http://www.collegeofthedesert.edu/">www.collegeofthedesert.edu/</a> on or before September 27th to begin the course.							
<i>EMP 310B students improve ability to face challenges in the workplace by being open to viewpoints and suggestions, accepting feedback and learning from things that go wrong.</i>							
<i>Prerequisite: EMP 310A or concurrent enrollment</i>							
8864	EMP 310B	FACING CHALLENGES	0.0	4 TOTAL HRS	TBA	FULLONLN	Thompson,B
<b>Note: 1 week class: 10/04 - 10/08</b> Note: Students must access this fully online class at <a href="http://www.collegeofthedesert.edu/">www.collegeofthedesert.edu/</a> on or before October 4th to begin the course.							
<i>EMP 311A students improve self-awareness strength in the workplace.</i>							
8866	EMP 311A	SELF AWARENESS	0.0	5 TOTAL HRS	TBA	FULLONLN	Ramirez,F
<b>Note: 1 week class: 09/27 - 10/02</b> Note: Students must access this fully online class at <a href="http://www.collegeofthedesert.edu/">www.collegeofthedesert.edu/</a> on or before September 27th to begin the course.							
<i>EMP 311B students develop or improve self-awareness strength in the workplace through personal assessment of strengths and habits. Prerequisite: EMP 311A or concurrent enrollment</i>							
8868	EMP 311B	PERSONAL ASSESSMNTS	0.0	4 TOTAL HRS	TBA	FULLONLN	Ramirez,F
<b>Note: 1 week class: 10/04 - 10/08</b> Note: Students must access this fully online class at <a href="http://www.collegeofthedesert.edu/">www.collegeofthedesert.edu/</a> on or before October 4th to begin the course.							
<i>EMP 312A covers Online Presence and E-Resumes.</i>							
8872	EMP 312A	ONLINE PRESENCE	0.0	5 TOTAL HRS	TBA	FULLONLN	Thompson,B
<b>Note: 1 week class: 10/11 - 10/16</b> Note: Students must access this fully online class at <a href="http://www.collegeofthedesert.edu/">www.collegeofthedesert.edu/</a> on or before October 11th to begin the course.							
<i>EMP 312B students develop or improve digital fluency strength in the workplace by recognizing the moral and legal consequences of sharing documents and pictures. Prerequisite: EMP 312A or concurrent enrollment</i>							
8874	EMP 312B	ONLINE ACCOUNTBLTY	0.0	4 TOTAL HRS	TBA	FULLONLN	Thompson,B
<b>Note: 1 week class: 10/18 - 10/22</b> Note: Students must access this fully online class at <a href="http://www.collegeofthedesert.edu/">www.collegeofthedesert.edu/</a> on or before October 18th to begin the course.							
<i>EMP 313A students develop or improve communication professionalism and skills in the workplace.</i>							
8876	EMP 313A	COMMUN ETIQUETTE	0.0	5 TOTAL HRS	TBA	FULLONLN	Jackson,L
<b>Note: 1 week class: 10/11 - 10/16</b> Note: Students must access this fully online class at <a href="http://www.collegeofthedesert.edu/">www.collegeofthedesert.edu/</a> on or before October 11th to begin the course.							
<i>EMP 313B students develop or improve communication skills in the workplace to improve effectiveness of oral and written presentations. Prerequisite: EMP 313A</i>							
8878	EMP 313B	EFFECTIVE COMMUN	0.0	4 TOTAL HRS	TBA	FULLONLN	Jackson,L
<b>Note: 1 week class: 10/18 - 10/22</b> Note: Students must access this fully online class at <a href="http://www.collegeofthedesert.edu/">www.collegeofthedesert.edu/</a> on or before October 18th to begin the course.							
<i>EMP 314A students develop or improve team building strength in the workplace.</i>							
8882	EMP 314A	TEAM BUILDING	0.0	5 TOTAL HRS	TBA	FULLONLN	Thompson,B
<b>Note: 1 week class: 10/25 - 10/30</b> Note: Students must access this fully online class at <a href="http://www.collegeofthedesert.edu/">www.collegeofthedesert.edu/</a> on or before October 25th to begin the course.							
<i>EMP 314B students develop or improve leadership strength in the workplace. Prerequisite: EMP 314A or concurrent enrollment</i>							
8884	EMP 314B	TRANSFORM LEADER	0.0	4 TOTAL HRS	TBA	FULLONLN	Thompson,B
<b>Note: 1 week class: 11/01 - 11/05</b> Note: Students must access this fully online class at <a href="http://www.collegeofthedesert.edu/">www.collegeofthedesert.edu/</a> on or before November 1st to begin the course.							

M = Mon; T = Tues; W = Wed; MW = Mon & Wed; R = Thurs; TR = Tues & Thurs; F = Fri; S = Saturday; SU = Sun

IGETC courses in this schedule of classes are printed in color, and the IGETC requirement satisfied by each course is listed along with course prerequisites.

**EMP 315A** students learn the important of empathy in the workplace and how to improve their ability to connect with others and build honest, trustworthy relationships.

8886 EMP 315A LISTEN & MIRRORING 0.0 5 TOTAL HRS TBA FULLONLN Thompson,B  
**Note: 1 week class: 10/25 - 10/30**  
 Note: Students must access this fully online class at [www.collegeofthedesert.edu/](http://www.collegeofthedesert.edu/) on or before October 25th to begin the course.

**EMP 315B** students learn the importance of empathy in the workplace and how to improve their ability to connect with others to provide customer service and client satisfaction. Prerequisite: EMP 315A or concurrent enrollment

8888 EMP 315B CUSTOMER SERVICE 0.0 4 TOTAL HRS TBA FULLONLN Thompson,B  
**Note: 1 week class: 11/01 - 11/05**  
 Note: Students must access this fully online class at [www.collegeofthedesert.edu/](http://www.collegeofthedesert.edu/) on or before November 1st to begin the course.

**EMP 316A** students develop analytical skills to become an effective problem solver in the workplace.

8892 EMP 316A SOLVING PROBLEMS 0.0 5 TOTAL HRS TBA FULLONLN Cornell,R  
**Note: 1 week class: 11/08 - 11/13**  
 Note: Students must access this fully online class at [www.collegeofthedesert.edu/](http://www.collegeofthedesert.edu/) on or before November 8th to begin the course.

**EMP 316B** students develop analytical skills to become an effective and ethical decision maker in the workplace. Prerequisite: EMP 316A or concurrent enrollment

8894 EMP 316B DESIGN THINKING 0.0 4 TOTAL HRS TBA FULLONLN Cornell,R  
**Note: 1 week class: 11/15 - 11/19**  
 Note: Students must access this fully online class at [www.collegeofthedesert.edu/](http://www.collegeofthedesert.edu/) on or before November 15th to begin the course.

**EMP 317A** students develop or improve their ability to be resilient in the workplace by developing a personal growth mindset.

8896 EMP 317A GROWTH MINDSET 0.0 5 TOTAL HRS TBA FULLONLN STAFF  
**Note: 1 week class: 11/08 - 11/13**  
 Note: Students must access this fully online class at [www.collegeofthedesert.edu/](http://www.collegeofthedesert.edu/) on or before November 8th to begin the course.

**EMP 317B** students develop or improve ability to be resilient in the workplace and bounce back from issues and problems. Prerequisite: EMP 317A or concurrent enrollment

8898 EMP 317B LRNING FRM FAILURE 0.0 4 TOTAL HRS TBA FULLONLN STAFF  
**Note: 1 week class: 11/15 - 11/19**  
 Note: Students must access this fully online class at [www.collegeofthedesert.edu/](http://www.collegeofthedesert.edu/) on or before November 15th to begin the course.

**EMP 318A** students develop or improve Entrepreneurial Mindset.

8860 EMP 318A MODERN WORKFORCE 0.0 5 TOTAL HRS TBA FULLONLN Espinoza-Parra,O  
**Note: 1 week class: 11/29 - 12/04**  
 Note: Students must access this fully online class at [www.collegeofthedesert.edu/](http://www.collegeofthedesert.edu/) on or before November 29th to begin the course.

**EMP 318B** students develop or improve Intrapreneurial Mindset. Prerequisite: EMP 318A or concurrent enrollment

8870 EMP 318B INTRAPRENEURSHIP 0.0 4 TOTAL HRS TBA FULLONLN Espinoza-Parra,O  
**Note: 1 week class: 12/06 - 12/10**  
 Note: Students must access this fully online class at [www.collegeofthedesert.edu/](http://www.collegeofthedesert.edu/) on or before December 6th to begin the course.

**EMP 319A** students develop or improve awareness of social diversity in the workplace by recognizing the benefits of diverse backgrounds and cultures.

8880 EMP 319A GENDER & ETHNICITY 0.0 5 TOTAL HRS TBA FULLONLN STAFF  
**Note: 1 week class: 11/29 - 12/04**  
 Note: Students must access this fully online class at [www.collegeofthedesert.edu/](http://www.collegeofthedesert.edu/) on or before November 29th to begin the course.

**EMP 319B** students develop or improve awareness of social diversity in the workplace by recognizing generational differences and the value of disability accommodations. Prerequisite: EMP 319A or concurrent enrollment

8890 EMP 319B DISABILITY & GENERATION 0.0 4 TOTAL HRS TBA FULLONLN STAFF  
**Note: 1 week class: 12/06 - 12/10**  
 Note: Students must access this fully online class at [www.collegeofthedesert.edu/](http://www.collegeofthedesert.edu/) on or before December 6th to begin the course.



**Career & Workforce Solutions Center**  
 760 674-7799

The mission of the Career and Workforce Solutions Center is to enhance student success by empowering students with the tools and skills necessary to be active participants in their career development. The Center supports the economic vitality of the Coachella Valley and beyond by serving as a bridge between individuals seeking gainful employment and diverse industries needing to attract and retain a skilled and educated workforce.

- Resume Writing
- Job Search Assistance
- Interview Skills
- Explore Majors
- Career Assessments
- Career Counseling
- Work Experience
- Internships



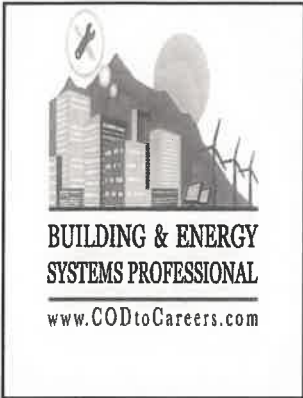

**BESP and ESYS**

Choosing Building and Energy Systems Professional (BESP) as your major allows you to earn multiple certificates in the Energy, Construction and Utilities (ECU) sector. Careers in Air Conditioning- Refrigeration, Building Inspection, Construction Technology, Solar Technology, and many other ECU fields while building toward your AS degree. Contact Faculty Advisors Ramiro Galicia (760) 674-7833 or George Brown (760) 568-3238 to find out about this exciting field of study.

SECT	COURSE	TITLE	U	TIME	DAYS	BLDG/RM	INSTRUCTOR
------	--------	-------	---	------	------	---------	------------

**Energy Systems Technology**

ESYS 005 includes an overview of Zero Net Energy (ZNE) Building Science and many progressive measures that will improve the energy performance of buildings. A survey of projects, policies and programs driving ZNE performance in residential and non-residential buildings will be studied. Advisory: ESYS 004 & RDG 061

1102	ESYS 005	ZNE BUILDING SCIENCE	4.0	4.5 WEEKLY	HRS TBA	FULLONLN	Bitanga,B Brown,G Garcia-Galicia,R
------	----------	----------------------	-----	------------	---------	----------	--

Note: Students must access this fully online class at [www.collegeofthedesert.edu/](http://www.collegeofthedesert.edu/) on or before August 30th, to begin the course.

ESYS 095A, a work experience course of supervised employment is designed to assist students in acquiring desirable work habits and skills. Students must work 75 paid hours or 60 non-paid hours per unit. This work experience course of supervised employment meets four times during the semester (2 on-campus coaching sessions and 2 job-site visits). Required Application Form, syllabus, and course related information will be available via Canvas by the first day of each session. For additional enrollment questions, contact the Work Experience office (760) 862-1344.

1636	ESYS 095A	ENERGY TECH WORK EXP	1.0		TBA	CNVSZOOM	Gonzalez,D
------	-----------	----------------------	-----	--	-----	----------	------------

**Engineering, General**

ENGR 009 is an introduction to the engineering profession and its fields. Emphasis on academic success, ethics, communication skills, teamwork, experimentation, and data analysis. Advisory: MATH-054

Asynchronous online classes - Students must access these fully online classes at [www.collegeofthedesert.edu/](http://www.collegeofthedesert.edu/) on or before August 30th, to begin the course.

3966	ENGR 009	INTRO ENGR	3.0	05:15p-06:15p	TR	CNVSZOOM	STAFF
				54 TOTAL HRS	TBA	FULLONLN	

Note: Lecture hours will be synchronous on Tuesday and Thursday. Lab hours will be fully online.

3972	ENGR 009	INTRO ENGR	3.0	05:15p-06:15p	TR	CNVSZOOM	STAFF
				54 TOTAL HRS	TBA	FULLONLN	

Note: Lecture hours will be synchronous on Tuesday and Thursday. Lab hours will be fully online.

Note: Section 3972 is a DEMAND CLASS and may open for enrollment when other sections have filled.

ENGR 011 is designed for civil and mechanical engineering transfer students. Students in the course will learn how to analyze simple static mechanical structures and systems. Prerequisite: MATH 001B & PH 003A

3964	ENGR 011	STATICS	3.0	09:30a-10:50a	TR	CNVSZOOM	STAFF
------	----------	---------	-----	---------------	----	----------	-------

Note: This is a synchronous online class. Students must access this fully online class via Canvas during the scheduled days/times.

**English**

ENG 001A focuses on the elements of academic writing, including genre, audience and purpose, and argumentation. Prerequisite: ENG 061 or ESL 071

IGETC: 1A

Synchronous online classes - Students must access these fully online classes via Canvas during the scheduled days/times.

1108	ENG 001A	COMPOSITION	4.0	08:00a-10:05a	MW	CNVSZOOM	Ahmed,L
1204	ENG 001A	COMPOSITION	4.0	08:00a-10:05a	TR	CNVSZOOM	Lewenstein,J
1126	ENG 001A	COMPOSITION	4.0	09:30a-11:35a	MW	CNVSZOOM	Enciso,K
1124	ENG 001A	COMPOSITION	4.0	09:30a-11:35a	MW	CNVSZOOM	Camacho,K
1212	ENG 001A	COMPOSITION	4.0	09:30a-11:35a	TR	CNVSZOOM	Camacho,K
1208	ENG 001A	COMPOSITION	4.0	09:30a-11:35a	TR	CNVSZOOM	Moore,H
1162	ENG 001A	COMPOSITION	4.0	11:45a-01:50p	MW	CNVSZOOM	Enciso,K
1218	ENG 001A	COMPOSITION	4.0	11:45a-01:50p	TR	CNVSZOOM	Moore,H
1230	ENG 001A	COMPOSITION	4.0	11:45a-01:50p	TR	CNVSZOOM	Lewenstein,J
1178	ENG 001A	COMPOSITION	4.0	02:00p-04:05p	MW	CNVSZOOM	Camacho,K
1186	ENG 001A	COMPOSITION	4.0	02:00p-04:05p	MW	CNVSZOOM	Rogers,A
1250	ENG 001A	COMPOSITION	4.0	02:00p-04:05p	TR	CNVSZOOM	Toland,D
1244	ENG 001A	COMPOSITION	4.0	02:00p-04:05p	TR	CNVSZOOM	Camacho,K
1288	ENG 001A	COMPOSITION	4.0	04:15p-06:20p	TR	CNVSZOOM	WinnLongworth,C
1188	ENG 001A	COMPOSITION	4.0	05:30p-07:35p	MW	CNVSZOOM	Rogers,A
1256	ENG 001A	COMPOSITION	4.0	05:30p-07:35p	TR	CNVSZOOM	Toland,D
1202	ENG 001A	COMPOSITION	4.0	06:30p-08:35p	MW	CNVSZOOM	Parsons,D
1262	ENG 001A	COMPOSITION	4.0	06:30p-08:35p	TR	CNVSZOOM	Parsons,D
1278	ENG 001A	COMPOSITION	4.0	06:30p-08:35p	TR	CNVSZOOM	WinnLongworth,C

M = Mon; T = Tues; W = Wed; MW = Mon & Wed; R = Thurs; TR = Tues & Thurs; F = Fri; S = Saturday; SU = Sun

IGETC courses in this schedule of classes are printed in color, and the IGETC requirement satisfied by each course is listed along with course prerequisites.



SECT	COURSE	TITLE	U	TIME	DAYS	BLDG/RM	INSTRUCTOR
<u>Asynchronous online classes - Students must access these fully online classes at <a href="http://www.collegeofthedesert.edu/">www.collegeofthedesert.edu/</a> on or before the start date of the class to begin the course.</u>							
1138	ENG 001A	COMPOSITION	4.0	09:30a-11:35a	M	CNVSZOOM FULLONLN	Benes,H
				23 WEEKLY HRS	TBA		
				Note: Some hours will be synchronous on Monday.			
1206	ENG 001A	COMPOSITION	4.0	09:30a-11:35a	T	CNVSZOOM FULLONLN	Benes,H
				23 WEEKLY HRS	TBA		
				Note: Some hours will be synchronous on Tuesday.			
1144	ENG 001A	COMPOSITION	4.0	11:45a-01:50p	M	CNVSZOOM FULLONLN	Sagara,R
				23 WEEKLY HRS	TBA		
				Note: Some hours will be synchronous on Monday.			
1156	ENG 001A	COMPOSITION	4.0	11:45a-01:50p	W	CNVSZOOM FULLONLN	Rossi Dean,V
				23 WEEKLY HRS	TBA		
				Note: Some hours will be synchronous on Wednesday.			
1164	ENG 001A	COMPOSITION	4.0	02:00p-04:05p	M	CNVSZOOM FULLONLN	Sagara,R
				23 WEEKLY HRS	TBA		
				Note: Some hours will be synchronous on Monday.			
1242	ENG 001A	COMPOSITION	4.0	02:00p-04:05p	R	CNVSZOOM FULLONLN	Benes,H
				23 WEEKLY HRS	TBA		
				Note: Some hours will be synchronous on Thursday.			
1254	ENG 001A	COMPOSITION	4.0	04:15p-06:20p	R	CNVSZOOM FULLONLN	Benes,H
				23 WEEKLY HRS	TBA		
				Note: Some hours will be synchronous on Thursday.			
1298	ENG 001A	COMPOSITION	4.0	4.5 WEEKLY HRS	TBA	FULLONLN	Voyu,C
1314	ENG 001A	COMPOSITION	4.0	4.5 WEEKLY HRS	TBA	FULLONLN	Voyu,C
1318	ENG 001A	COMPOSITION	4.0	4.5 WEEKLY HRS	TBA	FULLONLN	Fotinakes,B
1320	ENG 001A	COMPOSITION	4.0	4.5 WEEKLY HRS	TBA	FULLONLN	Fotinakes,B
1326	ENG 001A	COMPOSITION	4.0	4.5 WEEKLY HRS	TBA	FULLONLN	Gaydos,R
1328	ENG 001A	COMPOSITION	4.0	4.5 WEEKLY HRS	TBA	FULLONLN	Gaydos,R
1342	ENG 001A	COMPOSITION	4.0	4.5 WEEKLY HRS	TBA	FULLONLN	Gaydos,R
1358	ENG 001A	COMPOSITION	4.0	4.5 WEEKLY HRS	TBA	FULLONLN	Enciso,K
1364	ENG 001A	COMPOSITION	4.0	4.5 WEEKLY HRS	TBA	FULLONLN	Enciso,K
1370	ENG 001A	COMPOSITION	4.0	4.5 WEEKLY HRS	TBA	FULLONLN	Gaydos,R
1376	ENG 001A	COMPOSITION	4.0	4.5 WEEKLY HRS	TBA	FULLONLN	Dozier,K
1380	ENG 001A	COMPOSITION	4.0	4.5 WEEKLY HRS	TBA	FULLONLN	Dozier,K
1392	ENG 001A	COMPOSITION	4.0	4.5 WEEKLY HRS	TBA	FULLONLN	Nolan,R
1406	ENG 001A	COMPOSITION	4.0	4.5 WEEKLY HRS	TBA	FULLONLN	Nolan,R
1412	ENG 001A	COMPOSITION	4.0	4.5 WEEKLY HRS	TBA	FULLONLN	Nolan,R
1414	ENG 001A	COMPOSITION	4.0	4.5 WEEKLY HRS	TBA	FULLONLN	Nolan,R
1422	ENG 001A	COMPOSITION	4.0	4.5 WEEKLY HRS	TBA	FULLONLN	Taras,D
1430	ENG 001A	COMPOSITION	4.0	4.5 WEEKLY HRS	TBA	FULLONLN	Taras,D
1434	ENG 001A	COMPOSITION	4.0	4.5 WEEKLY HRS	TBA	FULLONLN	Taras,D
1438	ENG 001A	COMPOSITION	4.0	4.5 WEEKLY HRS	TBA	FULLONLN	Taras,D
1452	ENG 001A	COMPOSITION	4.0	4.5 WEEKLY HRS	TBA	FULLONLN	Cofer,M
1454	ENG 001A	COMPOSITION	4.0	4.5 WEEKLY HRS	TBA	FULLONLN	Cofer,M
1468	ENG 001A	COMPOSITION	4.0	4.5 WEEKLY HRS	TBA	FULLONLN	Murphy,J
1474	ENG 001A	COMPOSITION	4.0	4.5 WEEKLY HRS	TBA	FULLONLN	Murphy,J
1486	ENG 001A	COMPOSITION	4.0	4.5 WEEKLY HRS	TBA	FULLONLN	Spence,C
1488	ENG 001A	COMPOSITION	4.0	4.5 WEEKLY HRS	TBA	FULLONLN	Spence,C
1494	ENG 001A	COMPOSITION	4.0	4.5 WEEKLY HRS	TBA	FULLONLN	Lindsey,S
1502	ENG 001A	COMPOSITION	4.0	4.5 WEEKLY HRS	TBA	FULLONLN	Lindsey,S
1586	ENG 001A	COMPOSITION	4.0	4.5 WEEKLY HRS	TBA	FULLONLN	Spencer,A
1594	ENG 001A	COMPOSITION	4.0	4.5 WEEKLY HRS	TBA	FULLONLN	Spencer,A
1596	ENG 001A	COMPOSITION	4.0	4.5 WEEKLY HRS	TBA	FULLONLN	Manuel,J
6124	ENG 001A	COMPOSITION	4.0	4.5 WEEKLY HRS	TBA	FULLONLN	Manuel,J
6126	ENG 001A	COMPOSITION	4.0	4.5 WEEKLY HRS	TBA	FULLONLN	Graham,E
6132	ENG 001A	COMPOSITION	4.0	4.5 WEEKLY HRS	TBA	FULLONLN	Graham,E
6138	ENG 001A	COMPOSITION	4.0	4.5 WEEKLY HRS	TBA	FULLONLN	White-Elliott,C
6154	ENG 001A	COMPOSITION	4.0	4.5 WEEKLY HRS	TBA	FULLONLN	White-Elliott,C
6156	ENG 001A	COMPOSITION	4.0	4.5 WEEKLY HRS	TBA	FULLONLN	Walker,R
6168	ENG 001A	COMPOSITION	4.0	4.5 WEEKLY HRS	TBA	FULLONLN	Walker,R
6174	ENG 001A	COMPOSITION	4.0	4.5 WEEKLY HRS	TBA	FULLONLN	Hernandez,M
6184	ENG 001A	COMPOSITION	4.0	4.5 WEEKLY HRS	TBA	FULLONLN	Hernandez,M
6186	ENG 001A	COMPOSITION	4.0	4.5 WEEKLY HRS	TBA	FULLONLN	Acree,S
6194	ENG 001A	COMPOSITION	4.0	4.5 WEEKLY HRS	TBA	FULLONLN	Acree,S
6218	ENG 001A	COMPOSITION	4.0	4.5 WEEKLY HRS	TBA	FULLONLN	Weatherup,E
6224	ENG 001A	COMPOSITION	4.0	4.5 WEEKLY HRS	TBA	FULLONLN	Samson,D
6226	ENG 001A	COMPOSITION	4.0	4.5 WEEKLY HRS	TBA	FULLONLN	Samson,D

College of the Desert  
Libraries

## Palm Desert Library

All College of the Desert (COD) Libraries are physically closed until further notice. Connect with us virtually online or call the COD Palm Desert Library.

COD Palm Desert Library  
Reference & Information Desk  
760-773-2563

Monday – Thursday  
8:00 a.m. – 8:00 p.m.  
Friday 8:00 a.m. – 5:00 p.m.  
Closed weekends, holidays  
and when classes are not in session.

Library Services and  
Resources

- Chat in Cranium Café
- 24/7 Ask a Librarian!  
Reference Chat
- Check out the Virtual Library & Student Resource Guide
- Electronic databases, eBooks
- Reference services and help for students doing research
- Each academic department has liaison Librarians available to meet with students
- MLA and APA citation help
- Canvas Support
- Canvas and Zoom tutorials
- Collection supports the academic curriculum
- Online academic journals eBooks



The pLEDGE program provides 2021 high school graduates (or equivalent) from the Coachella Valley with two full years of tuition and fees at College of the Desert!

Participating students must complete the online EDGE program during the summer, have a completed Financial Aid file, and commit to full time enrollment while maintaining good academic standing.

Students will also participate in career preparation workshops and community service.

For more information, please contact the pLEDGE office at (760) 636-7970 or [edge@collegeofthedesert.edu](mailto:edge@collegeofthedesert.edu)

### Student Education Plans (SEP)

Did you know that the Student Success Act of 2012 (SB 1456) requires students with 15 degree applicable units or three semesters of attendance (whichever comes first), to have an SEP in order to receive priority registration.

In compliance with this law, students that meet those conditions and do not have an SEP will have to register much later than other students during Open Enrollment.

If you need more information about the SEP process, contact the Counseling Center at 760 773-2521.

SECT	COURSE	TITLE	U	TIME	DAYS	BLDG/RM	INSTRUCTOR
6230	ENG 001A	COMPOSITION	4.0	4.5 WEEKLY HRS	TBA	FULLONLN	Ahrens,J
6232	ENG 001A	COMPOSITION	4.0	4.5 WEEKLY HRS	TBA	FULLONLN	Ahrens,J
6234	ENG 001A	COMPOSITION	4.0	4.5 WEEKLY HRS	TBA	FULLONLN	Conway,L
6246	ENG 001A	COMPOSITION	4.0	4.5 WEEKLY HRS	TBA	FULLONLN	Conway,L
6250	ENG 001A	COMPOSITION	4.0	4.5 WEEKLY HRS	TBA	FULLONLN	Vonk,D
6824	ENG 001A	COMPOSITION	4.0	4.5 WEEKLY HRS	TBA	FULLONLN	Vonk,D
6202	ENG 001A	COMPOSITION	4.0	72 TOTAL HRS	TBA	FULLONLN	Weatherup,E
<b>Note: 8 week class: 10/25 - 12/17</b>							
<i>ENG 002 emphasizes textual analysis and critical thinking skills through the study of literature.</i>							
<i>Prerequisite: ENG 001A IGETC: 1B, 3B</i>							
<u>Synchronous online classes - Students must access these fully online classes via Canvas during the scheduled days/times.</u>							
1106	ENG 002 ARG. WRIT. & CRIT. THKNG.	4.0	09:30a-11:35a	MW		CNVSZOOM	Rubenstein,I
1192	ENG 002 ARG. WRIT. & CRIT. THKNG.	4.0	11:45a-01:50p	MW		CNVSZOOM	Abad,J
<u>Asynchronous online classes - Students must access these fully online classes at <a href="http://www.collegeofthedesert.edu/">www.collegeofthedesert.edu/</a> on or before August 30th to begin the course.</u>							
1216	ENG 002 ARG. WRIT. & CRIT. THKNG.	4.0	09:30a-10:30a	TR		CNVSZOOM	Fotinakes,B
			2.3 WEEKLY HRS	TBA		FULLONLN	
Note: Some hours will be synchronous on Tuesday and Thursday.							
1220	ENG 002 ARG. WRIT. & CRIT. THKNG.	4.0	11:00a-12:00p	TR		CNVSZOOM	Fotinakes,B
			2.3 WEEKLY HRS	TBA		FULLONLN	
Note: Some hours will be synchronous on Tuesday and Thursday.							
1214	ENG 002 ARG. WRIT. & CRIT. THKNG.	4.0	05:30p-07:35p	W		CNVSZOOM	Benes,H
			2.3 WEEKLY HRS	TBA		FULLONLN	
Note: Some hours will be synchronous on Wednesday.							
1228	ENG 002 ARG. WRIT. & CRIT. THKNG.	4.0	4.5 WEEKLY HRS	TBA		FULLONLN	Sagara,R
1234	ENG 002 ARG. WRIT. & CRIT. THKNG.	4.0	4.5 WEEKLY HRS	TBA		FULLONLN	Sagara,R
1280	ENG 002 ARG. WRIT. & CRIT. THKNG.	4.0	4.5 WEEKLY HRS	TBA		FULLONLN	Sagara,R
1292	ENG 002 ARG. WRIT. & CRIT. THKNG.	4.0	4.5 WEEKLY HRS	TBA		FULLONLN	Rossi Dean,V
1310	ENG 002 ARG. WRIT. & CRIT. THKNG.	4.0	4.5 WEEKLY HRS	TBA		FULLONLN	Rossi Dean,V
1330	ENG 002 ARG. WRIT. & CRIT. THKNG.	4.0	4.5 WEEKLY HRS	TBA		FULLONLN	Voyu,C
1346	ENG 002 ARG. WRIT. & CRIT. THKNG.	4.0	4.5 WEEKLY HRS	TBA		FULLONLN	Voyu,C
1368	ENG 002 ARG. WRIT. & CRIT. THKNG.	4.0	4.5 WEEKLY HRS	TBA		FULLONLN	Sagara,R
1448	ENG 002 ARG. WRIT. & CRIT. THKNG.	4.0	4.5 WEEKLY HRS	TBA		FULLONLN	Abad,J

*ENG 005A is the Creative Writing Workshop. Prerequisite: ENG-001A*

1146 ENG 005A CREATIVE WRITING 3.0 06:00p-09:05p M CNVSZOOM Nolan,R  
Note: This is a synchronous online class. Students must access this fully online class via Canvas during the scheduled days/times.

*ENG 005B is the Advanced Creative Writing Workshop. Prerequisite: ENG-005A*

1166 ENG 005B ADV.CREATIVE WRTG 3.0 06:00p-09:05p M CNVSZOOM Nolan,R  
Note: This is a synchronous online class. Students must access this fully online class via Canvas during the scheduled days/times.

*ENG 010A is a survey of American Literature from Columbus' voyages through the time of the Civil War.*

*Prerequisite: ENG-001A Advisory: ENG-001B IGETC: 3B*  
1296 ENG 010A AMERICAN LIT I 3.0 12:30p-01:50p MW CNVSZOOM Benes,H  
Note: This is a synchronous online class. Students must access this fully online class via Canvas during the scheduled days/times.

*ENG 011A surveys the major writers and works of English literature of the Old English, Middle English, the Renaissance, the Seventeenth and Eighteenth Centuries. Prerequisite: ENG 001A IGETC: 3B*

1134 ENG 011A ENGLISH LITERATURE 3.0 11:00a-12:20p TR CNVSZOOM Enciso,K  
Note: This is a synchronous online class. Students must access this fully online class via Canvas during the scheduled days/times.

*ENG 012B is a World literature survey course covering various genres from 1660 to the present.*

*Prerequisite: ENG-001A IGETC: 3B*  
1352 ENG 012B WORLD LITERATURE II 3.0 3.3 WEEKLY HRS TBA FULLONLN Rossi Dean,V  
Note: Students must access this fully online class at [www.collegeofthedesert.edu/](http://www.collegeofthedesert.edu/) on or before August 30th, to begin the course.

M = Mon; T = Tues; W = Wed; MW = Mon & Wed; R = Thurs; TR = Tues & Thurs; F = Fri; S = Saturday; SU = Sun

IGETC courses in this schedule of classes are printed in color, and the IGETC requirement satisfied by each course is listed along with course prerequisites.

SECT	COURSE	TITLE	U	TIME	DAYS	BLDG/RM	INSTRUCTOR
------	--------	-------	---	------	------	---------	------------

ENG 017 presents a survey of literature written by and about women in the American, European, Asian, and Latin American traditions. Students examine archetypes and stereotypes of women as they are challenged in the literature. Prerequisite: ENG-001A Advisory: ENG-001B IGETC: 3B

1290	ENG 017	WOMEN IN LITERATURE 3.0		05:00p-06:20p	R	CNVSZOOM 1.6 WEEKLY HRS TBA FULLONLN	Camacho,K
------	---------	-------------------------	--	---------------	---	--	-----------

Note: Students must access this fully online class at [www.collegeofthedesert.edu/](http://www.collegeofthedesert.edu/) on or before August 30th, to begin the course.

Note: Some hours will be synchronous on Thursday.

ENG 022 provides an introduction to traditional and contemporary African American literature in the following genres: non fiction, fiction, drama and poetry. Prerequisite: ENG-001A IGETC: 3B

1360	ENG 022	INTRO/AFRO AMER LIT 3.0		02:00p-03:20p	R	CNVSZOOM 1.6 WEEKLY HRS TBA FULLONLN	Gaydos,R
------	---------	-------------------------	--	---------------	---	--	----------

Note: Students must access this fully online class at [www.collegeofthedesert.edu/](http://www.collegeofthedesert.edu/) on or before August 30th, to begin the course.

Note: Some hours will be synchronous on Thursday.

ENG 061 is the preparation for academic reading and critical thinking expected in transfer and associate-degree classes.

Synchronous online classes - Students must access these fully online classes via Canvas during the scheduled days/times.

6248	ENG 061	ACCELERATED ENGLISH 4.0		09:30a-11:35a	TR	CNVSZOOM	Voda,D
1148	ENG 061	ACCELERATED ENGLISH 4.0		11:45a-01:50p	MW	CNVSZOOM	Ahmed,L
6264	ENG 061	ACCELERATED ENGLISH 4.0		11:45a-01:50p	TR	CNVSZOOM	Voda,D
1266	ENG 061	ACCELERATED ENGLISH 4.0		02:00p-04:05p	TR	CNVSZOOM	Larason,R
1158	ENG 061	ACCELERATED ENGLISH 4.0		05:30p-07:35p	MW	CNVSZOOM	Larason,R

Asynchronous online classes - Students must access these fully online classes at [www.collegeofthedesert.edu/](http://www.collegeofthedesert.edu/) on or before August 30th to begin the course.

6272	ENG 061	ACCELERATED ENGLISH 4.0		06:00p-08:05p	T	CNVSZOOM 2.3 WEEKLY HRS TBA FULLONLN	Whatford,J
------	---------	-------------------------	--	---------------	---	--	------------

Note: Some hours will be synchronous on Tuesday.

6282	ENG 061	ACCELERATED ENGLISH 4.0		4.5 WEEKLY HRS TBA		FULLONLN	Whatford,J
6808	ENG 061	ACCELERATED ENGLISH 4.0		4.5 WEEKLY HRS TBA		FULLONLN	Elledge,P
6220	ENG 061	ACCELERATED ENGLISH 4.0		4.5 WEEKLY HRS TBA		FULLONLN	Elledge,P

## English As A Second Language -Credit

ESL 052 is intended for non native speakers of English wishing to focus on pronunciation of phonetic sounds, syllable stress, word pattern stress, rhythm and intonation of Standard American English for effective communication. Students may choose the Pass/No Pass grading option.

1394	ESL 052	PRONUNCIATION 3.0		3.3 WEEKLY HRS TBA		FULLONLN	Smith,C
------	---------	-------------------	--	--------------------	--	----------	---------

Note: Students must access this fully online class at [www.collegeofthedesert.edu/](http://www.collegeofthedesert.edu/) on or before August 30th, to begin the course.

ESL 070 is the first of two reading and writing courses to help non native English students develop and improve academic reading and writing skills. Emphasis will be on basic essay structure, beginning research skills, and critical reading strategies with integrated practice and reinforcement in writing and reading.

ESL 070A Introductory Grammar & Editing corequisite strongly advised. Students may choose the Pass/No Pass grading option. Advisory: ESL 070A as corequisite

1182	ESL 070	ACAD ESL I 4.0		4.5 WEEKLY HRS TBA		FULLONLN	Smith,C
------	---------	----------------	--	--------------------	--	----------	---------

Note: Students must access this fully online class at [www.collegeofthedesert.edu/](http://www.collegeofthedesert.edu/) on or before August 30th, to begin the course.

ESL 070A teaches non native English speaking students high-intermediate level grammar and language structures applicable to academic writing as well as strategies for editing their own writing. Strongly recommended corequisite for students enrolled in ESL 070 Academic English I. Students may choose the Pass/No Pass grading option. Advisory: ESL 070 as corequisite

1466	ESL 070A	GRAMMAR & EDITING 2.0		2.3 WEEKLY HRS TBA		FULLONLN	Smith,C
------	----------	-----------------------	--	--------------------	--	----------	---------

Note: Students must access this fully online class at [www.collegeofthedesert.edu/](http://www.collegeofthedesert.edu/) on or before August 30th, to begin the course.

ESL 071 is an advanced course to help non native English students develop and improve academic reading and writing skills. Emphasis is on college level reading and writing: expanding vocabulary, reading comprehension, critical thinking, researching, and expository essay writing. ESL 071A Advanced Grammar & Editing corequisite strongly advised. Students may choose the Pass/No Pass grading option. Prerequisite: ESL 070 Advisory: ESL 071A as corequisite

1490	ESL 071	ACAD ESL II 4.0		4.5 WEEKLY HRS TBA		FULLONLN	Smith,C
------	---------	-----------------	--	--------------------	--	----------	---------

Note: Students must access this fully online class at [www.collegeofthedesert.edu/](http://www.collegeofthedesert.edu/) on or before August 30th, to begin the course.

## ENGL - ESL 57

### English As A Second Language Credit (ESL)

Communicate with confidence and sophistication when writing or speaking. The credit ESL program offers classes in pronunciation, reading, writing, and grammar.

- **ESL 52** enables non-native speakers of English to focus on pronunciation of phonetic sounds, syllable stress, word pattern stress, rhythm and intonation of Standard American English for effective communication.
- **ESL 70/70A** teaches non-native English speaking students academic reading and writing skills in preparation for transfer and associate-degree classes by focusing on basic essay structure, beginning research skills, and critical reading strategies with integrated practice and reinforcement in writing and reading.
- **ESL 71/71A** teaches non-native English speaking students writing and reading academic texts in preparation for transfer and associate-degree classes by focusing on essay structure, research skills, and critical reading strategies with integrated practice and reinforcement in writing and reading.

# 58 ESL - ESLN

## Adult Basic Education (ABE) and English As A Second Language (ESLN) Registration

Registration for returning and new ABE students will begin on 5/17/21.

Registration for all ESLN courses will begin:

- Current ESLN students: 5/17/21 - 5/31/21
- Waitlisted: 6/1/21 - 6/1/21
- New students: 6/3/21

Please visit the College of the Desert Admissions webpage and click on the Adult Basic Education Registration link or the English As A Second Language link for details.

**Evening Classes appear in BOLD print throughout this schedule**

SECT	COURSE	TITLE	U	TIME	DAYS	BLDG/RM	INSTRUCTOR
<p><i>ESL 071A teaches non native English speaking students advanced level grammar and language structures applicable to college writing as well as strategies for editing their own writing. Students may choose the Pass/No Pass grading option. Prerequisite: ESL 070A Advisory: ESL 071 is strongly advised as a corequisite.</i></p>							
1478	ESL 071A ADV. GRAMMAR & EDITING 2.0		2.3	WEEKLY HRS TBA		FULLONLN	Smith,C
<p>Note: Students must access this fully online class at <a href="http://www.collegeofthedesert.edu/">www.collegeofthedesert.edu/</a> on or before August 30th, to begin the course.</p>							
<p><i>ESL 352, for non native speakers of English, focuses on pronunciation of phonetic sounds, syllable stress, word pattern stress, rhythm and intonation of Standard American English for effective communication. Students may choose the Pass/No Pass grading option.</i></p>							
8826	ESL 352 PRONUNCIATION		0.0	3.3 WEEKLY HRS TBA		FULLONLN	Smith,C
<p>Note: Students must access this fully online class at <a href="http://www.collegeofthedesert.edu/">www.collegeofthedesert.edu/</a> on or before August 30th, to begin the course.</p>							
<p><i>ESL 370 is the first of two reading and writing courses to help non native English students develop and improve academic reading and writing skills. Emphasis will be on basic essay structure, beginning research skills, and critical reading strategies with ntegrated practice and reinforcement in writing and reading. Advisory: ESL 370A is strongly recommended as a corequisite. Students may choose the Pass/No Pass grading option.</i></p>							
8838	ESL 370 ACAD ESL I		0.0	4.5 WEEKLY HRS TBA		FULLONLN	Smith,C
<p>Note: Students must access this fully online class at <a href="http://www.collegeofthedesert.edu/">www.collegeofthedesert.edu/</a> on or before August 30th, to begin the course.</p>							
<p><i>ESL 370A teaches non-native English speaking students high-intermediate level grammar and language structures applicable to academic writing as well as strategies for editing their own writing. Strongly recommended corequisite for students enrolled in ESL 370 Academic English I. Advisory: ESL 370 as corequisite. Students may choose the Pass/No Pass grading option.</i></p>							
8832	ESL 370A GRAMMAR & EDITING		0.0	2.3 WEEKLY HRS TBA		FULLONLN	Smith,C
<p>Note: Students must access this fully online class at <a href="http://www.collegeofthedesert.edu/">www.collegeofthedesert.edu/</a> on or before August 30th, to begin the course.</p>							
<p><i>ESL 371 is an advanced course to help non native English students develop and improve academic reading and writing skills. Emphasis is on college-level reading and writing: expanding vocabulary, reading comprehension, critical thinking, researching, and expository essay writing. ESL 371A Advanced Grammar &amp; Editing corequisite strongly advised. Prerequisite: ESL 370 Advisory: ESL 371A as corequisite. Students may choose the Pass/No Pass grading option.</i></p>							
8834	ESL 371 ACAD ESL II		0.0	4.5 WEEKLY HRS TBA		FULLONLN	Smith,C
<p>Note: Students must access this fully online class at <a href="http://www.collegeofthedesert.edu/">www.collegeofthedesert.edu/</a> on or before August 30th, to begin the course.</p>							
<p><i>ESL 371A non native English speaking students will learn advanced level grammar and language structures applicable to college writing as well as strategies for editing their own writing. Strongly recommended corequisite for students enrolled in ESL 371 Academic English II. Prerequisite: ESL 370A Advisory: ESL 371 is strongly advised as a corequisite. Students may choose the Pass/No Pass grading option.</i></p>							
8836	ESL 371A ADV. GRAMMAR & EDITING 2.0		2.3	WEEKLY HRS TBA		FULLONLN	Smith,C
<p>Note: Students must access this fully online class at <a href="http://www.collegeofthedesert.edu/">www.collegeofthedesert.edu/</a> on or before August 30th, to begin the course.</p>							

## English As A Second Language - Noncredit

*ESLN 309A is the foundation course for ESL students who require basic skills development in reading, writing, speaking, and listening. Students receive a Pass/No Pass grade mark.*

Asynchronous online classes - Students must access these fully online classes at [www.collegeofthedesert.edu/](http://www.collegeofthedesert.edu/) on or before August 30th, to begin the course. Some lecture hours will be synchronous Monday- Thursday. Remaining hours will be fully asynchronous online.

7108	ESLN 309A ESL - FOUNDATIONS		0.0	09:00a-10:30a	MTWR	CNVSZOOM TBA FULLONLN	Cruz Santoyo,M
7102	ESLN 309A ESL - FOUNDATIONS		0.0	06:00p-07:30p	MTWR	CNVSZOOM TBA FULLONLN	Gonzalez,F
7132	ESLN 309A ESL - FOUNDATIONS		0.0	07:00p-08:30p	MTWR	CNVSZOOM TBA FULLONLN	Lua,A

M = Mon; T = Tues; W = Wed; MW = Mon & Wed; R = Thurs; TR = Tues & Thurs; F = Fri; S = Saturday; SU = Sun

IGETC courses in this schedule of classes are printed in color, and the IGETC requirement satisfied by each course is listed along with course prerequisites.

SECT	COURSE	TITLE	U	TIME	DAYS	BLDG/RM	INSTRUCTOR
<p><i>ESLN 310A is a Level I (low-beginning) ESL course introducing students to basic structures of functional American English and stresses the simple present and present continuous tenses in reading, writing, listening and speaking. Prerequisite: ESLN 309A, or self-placement, or instructor recommendation. Students receive a Pass/No Pass grade mark.</i></p> <p><u>Asynchronous online classes - Students must access these fully online classes at <a href="http://www.collegeofthedesert.edu/">www.collegeofthedesert.edu/</a> on or before August 30th, to begin the course. Some lecture hours will be synchronous Monday- Thursday. Remaining hours will be fully asynchronous online.</u></p>							
7254	ESLN 310A	ESL-COMPREHENSIVE I 0.0	0.0	09:00a-10:30a	MTWR	CNVSZOOM TBA FULLONLN	Vescial,F
7136	ESLN 310A	ESL-COMPREHENSIVE I 0.0	0.0	06:00p-07:30p	MTWR	CNVSZOOM TBA FULLONLN	Vescial,F
7158	ESLN 310A	ESL-COMPREHENSIVE I 0.0	0.0	07:00p-08:30p	MTWR	CNVSZOOM TBA FULLONLN	Rice,S
<p><i>ESLN 310B is a Level II high-beginning ESL course reviewing previously learned materials from Level 1 and helps to further develop students' abilities in reading, writing, speaking and listening focusing on simple past, and simple future. Prerequisite: ESLN 310A, or self-placement, or instructor recommendation. Students receive a Pass/No Pass grade mark.</i></p> <p><u>Asynchronous online classes - Students must access these fully online classes at <a href="http://www.collegeofthedesert.edu/">www.collegeofthedesert.edu/</a> on or before August 30th, to begin the course. Some lecture hours will be synchronous Monday- Thursday. Remaining hours will be fully asynchronous online.</u></p>							
7126	ESLN 310B	ESL-COMPREHENSIVE II 0.0	0.0	09:00a-10:30a	MTWR	CNVSZOOM TBA FULLONLN	Patel,N
7148	ESLN 310B	ESL-COMPREHENSIVE II 0.0	0.0	09:00a-10:30a	MTWR	CNVSZOOM TBA FULLONLN	Barahona,E
7244	ESLN 310B	ESL-COMPREHENSIVE II 0.0	0.0	06:00p-07:30p	MTWR	CNVSZOOM TBA FULLONLN	Cruz Santoyo,M
7162	ESLN 310B	ESL-COMPREHENSIVE II 0.0	0.0	07:00p-08:30p	MTWR	CNVSZOOM TBA FULLONLN	Larmon,K
<p><i>ESLN 310C is a Level III comprehensive low-intermediate course focusing on past tense, present perfect, introduction to writing an academic paragraph, and oral communications. Prerequisite: ESLN 310B, or self-placement, or instructor recommendation. Students receive a Pass/No Pass grade mark.</i></p> <p><u>Asynchronous online classes - Students must access these fully online classes at <a href="http://www.collegeofthedesert.edu/">www.collegeofthedesert.edu/</a> on or before August 30th, to begin the course. Some lecture hours will be synchronous Monday- Thursday. Remaining hours will be fully asynchronous online.</u></p>							
7258	ESLN 310C	ESL-COMPREHENSIVE III 0.0	0.0	09:00a-10:30a	MTWR	CNVSZOOM TBA FULLONLN	Airhart-Bolze,A
7118	ESLN 310C	ESL-COMPREHENSIVE III 0.0	0.0	06:00p-07:30p	MTWR	CNVSZOOM TBA FULLONLN	Airhart-Bolze,A
7210	ESLN 310C	ESL-COMPREHENSIVE III 0.0	0.0	07:00p-08:30p	MTWR	CNVSZOOM TBA FULLONLN	Luyando,S
<p><i>ESLN 310D is a Level IV comprehensive course focusing on verb patterns, gerunds, infinitives, paragraph writing, reading and oral fluency. Prerequisite: ESLN 310C, or self-placement, or instructor recommendation. Students receive a Pass/No Pass grade mark.</i></p> <p><u>Asynchronous online classes - Students must access these fully online classes at <a href="http://www.collegeofthedesert.edu/">www.collegeofthedesert.edu/</a> on or before August 30th, to begin the course. Some lecture hours will be synchronous Monday- Thursday. Remaining hours will be fully asynchronous online.</u></p>							
7226	ESLN 310D	ESL-COMPREHENSIVE IV 0.0	0.0	09:00a-10:30a	MTWR	CNVSZOOM TBA FULLONLN	Hummer-K
7154	ESLN 310D	ESL-COMPREHENSIVE IV 0.0	0.0	06:00p-07:30p	MTWR	CNVSZOOM TBA FULLONLN	Durkin,R
7110	ESLN 310D	ESL-COMPREHENSIVE IV 0.0	0.0	07:00p-08:30p	MTWR	CNVSZOOM TBA FULLONLN	Craig,D
<p><i>ESLN 310E is the last course in the Comprehensive series, much of the topic content focuses on non native speakers of English preparing to enroll in credit academic and vocational classes. The course emphasizes communication fluency in authentic personal and academic modes of reading, writing, grammar, speaking, and listening. Prerequisite: ESLN 310D, or self-placement, or instructor recommendation. Students receive a Pass/No Pass grade mark.</i></p> <p><u>Asynchronous online classes - Students must access these fully online classes at <a href="http://www.collegeofthedesert.edu/">www.collegeofthedesert.edu/</a> on or before August 30th, to begin the course. Some lecture hours will be synchronous Monday- Thursday. Remaining hours will be fully asynchronous online.</u></p>							
7280	ESLN 310E	ESL-COMPREHENSIVE V 0.0	0.0	09:00a-10:30a	MTWR	CNVSZOOM TBA FULLONLN	Senters,R
7122	ESLN 310E	ESL-COMPREHENSIVE V 0.0	0.0	06:00p-07:30p	MTWR	CNVSZOOM TBA FULLONLN	O'Donnell,S
7142	ESLN 310E	ESL-COMPREHENSIVE V 0.0	0.0	07:00p-08:30p	MTWR	CNVSZOOM TBA FULLONLN	Mayo,J

**English As A Second Language Non-Credit (ESLN)**

Language Lab  
Hilb Building, Lower Level (760)  
776-7287

The Language Lab is part of the Tutoring & Academic Skills Center and is located in the Hilb Building, Lower Level. The Lab is **FREE and open to all registered ESLN, ESL, foreign language students and auditors**, providing a variety of resources to supplement, reinforce, practice, and develop the skills taught in the classroom and necessary for success in the class. Resources include tutors (when available) and Live Lab Conversation for practicing oral communication.

Language Lab Hours:  
Monday - Thursday  
8:00 a.m. - 8:00 p.m.  
Friday 8:00 a.m.-4:30 p.m.

Live Lab Conversation:  
Monday - Thursday  
11:30 a.m. - 2:00 p.m.  
or by Request

**Evening Classes appear in BOLD print throughout this schedule**

SECT	COURSE	TITLE	U	TIME	DAYS	BLDG/RM	INSTRUCTOR
<p><i>ESLN 360A prepares students for employment in a variety of fields. Students learn work-related vocabulary and strategies to help them find and retain a job. Prerequisite: ESLN 310B, or appropriate ESLN Placement Test, or instructor recommendation. Students receive a Pass/No Pass grade mark.</i>  <i>Asynchronous online classes - Students must access these fully online classes at <a href="http://www.collegeofthedesert.edu/">www.collegeofthedesert.edu/</a> on or before the start date of the class, to begin the course. Some lecture hours will be synchronous Monday and Wednesday. Remaining hours will be fully asynchronous online.</i></p>							
7868	ESLN 360A	VESL WORKPLACE I	0.0	12:00p-01:00p	MW	CNVSZOOM	Senters,R
		<b>Note: 14 week class: 09/08 - 12/15</b>			TBA	FULLONLN	
7824	ESLN 360A	VESL WORKPLACE I	0.0	05:45p-06:45p	MW	CNVSZOOM	Dodough,C
		<b>Note: 14 week class: 09/08 - 12/15</b>			TBA	FULLONLN	
<p><i>ESLN 360B further develops students' skills to find a job and be successful at work. Prerequisite: ESLN 360A, or ESLN 310C, or appropriate ESLN Placement Test, or instructor recommendation. Students receive a Pass/No Pass grade mark.</i>  <i>Asynchronous online classes - Students must access these fully online classes at <a href="http://www.collegeofthedesert.edu/">www.collegeofthedesert.edu/</a> on or before the start date of the class, to begin the course. Some lecture hours will be synchronous Monday and Wednesday. Remaining hours will be fully asynchronous online.</i></p>							
7152	ESLN 360B	VESL WORKPLACE II	0.0	12:00p-01:00p	MW	CNVSZOOM	Harris,E
		<b>Note: 14 week class: 09/08 - 12/15</b>			TBA	FULLONLN	
7146	ESLN 360B	VESL WORKPLACE II	0.0	05:45p-06:45p	MW	CNVSZOOM	Mayo,J
		<b>Note: 14 week class: 09/08 - 12/15</b>			TBA	FULLONLN	
<p><i>ESLN 387A is a foundations level vocabulary and beginning conversation practice using learned vocabulary on everyday life topics. Students receive a Pass/No Pass grade mark.</i>  <i>Synchronous online classes - Students must access these fully online classes via Canvas during the scheduled days/ times.</i></p>							
7188	ESLN 387A	ESL-CONVERSATION BEG	0.0	11:00a-11:50a	MTWR	CNVSZOOM	Patel,N
7192	ESLN 387A	ESL-CONVERSATION BEG	0.0	07:35p-08:25p	MTWR	CNVSZOOM	STAFF
<p><i>ESLN 388A is a Low beginning conversation practice using learned vocabulary on everyday life topics. Prerequisite: ESLN 387A, or appropriate ESLN Placement Test, or Instructor recommendation. Students receive a Pass/No Pass grade mark.</i>  <i>Synchronous online classes - Students must access these fully online classes via Canvas during the scheduled days/ times.</i></p>							
7818	ESLN 388A	ESL-CONVERSATION I	0.0	11:00a-11:50a	MTWR	CNVSZOOM	Russo,J
7826	ESLN 388A	ESL-CONVERSATION I	0.0	07:35p-08:25p	MTWR	CNVSZOOM	Cervantes,H
<p><i>ESLN 388B is a High beginning conversation practice using learned vocabulary on everyday life topics. Prerequisite: ESLN 388A, or appropriate ESLN Placement Test score, or Instructor recommendation. Students receive a Pass/No Pass grade mark.</i>  <i>Synchronous online classes - Students must access these fully online classes via Canvas during the scheduled days/ times.</i></p>							
7894	ESLN 388B	ESL-CONVERSATION II	0.0	11:00a-11:50a	MTWR	CNVSZOOM	Hummer,K
7898	ESLN 388B	ESL-CONVERSATION II	0.0	07:35p-08:25p	MTWR	CNVSZOOM	Doyle-Ayon,W
<p><i>ESLN 388C is a Low intermediate conversation practice using learned vocabulary on everyday life topics. Prerequisite: ESLN 388B, or appropriate ESLN Placement Test score, or Instructor recommendation. Students receive a Pass/No Pass grade mark.</i>  <i>Synchronous online classes - Students must access these fully online classes via Canvas during the scheduled days/ times.</i></p>							
7862	ESLN 388C	ESL-CONVERSATION III	0.0	11:00a-11:50a	MTWR	CNVSZOOM	McGowan,E
7834	ESLN 388C	ESL-CONVERSATION III	0.0	07:35p-08:25p	MTWR	CNVSZOOM	Dodough,C
<p><i>ESLN 388D is a High intermediate conversation practice using learned vocabulary in a variety of situations. Prerequisite: ESLN 388C, or appropriate ESLN Placement Test score, or Instructor recommendation. Students receive a Pass/No Pass grade mark.</i>  <i>Synchronous online classes - Students must access these fully online classes via Canvas during the scheduled days/ times.</i></p>							
7888	ESLN 388D	ESL-CONVERSATION IV	0.0	11:30a-12:20p	MTWR	CNVSZOOM	Harris,E
7882	ESLN 388D	ESL-CONVERSATION IV	0.0	07:35p-08:25p	MTWR	CNVSZOOM	Knutson,M

M = Mon; T = Tues; W = Wed; MW = Mon & Wed; R = Thurs; TR = Tues & Thurs; F = Fri; S = Saturday; SU = Sun

IGETC courses in this schedule of classes are printed in color, and the IGETC requirement satisfied by each course is listed along with course prerequisites.

SECT	COURSE	TITLE	U	TIME	DAYS	BLDG/RM	INSTRUCTOR
------	--------	-------	---	------	------	---------	------------

**ESLN 388E** students use refined conversation skills to engage in conversations in formal and informal situations. Prerequisite: ESLN 388D, or appropriate ESLN Placement Test score, or Instructor recommendation. Students receive a Pass/No Pass grade mark.

Synchronous online classes - Students must access these fully online classes via Canvas during the scheduled days/times.

7832	ESLN 388E	ESL-CONVERSATION	V 0.0	11:00a-11:50a	MTWR	CNVSZOOM	Senters,R
7892	ESLN 388E	ESL-CONVERSATION	V 0.0	07:35p-08:25p	MTWR	CNVSZOOM	O'Donnell,S

**ESLN 389A** is a noncredit course for ESL students focusing on computer terminology, basic computer technology, and developing language skills using a computer. Prerequisite: ESLN 310C, or appropriate ESLN Placement Test, or Instructor recommendation. Students receive a Pass/No Pass grade mark.

7864	ESLN 389A	ESL-INTRO COMPUTER	0.0	09:00a-11:00a	F	CNVSZOOM	McGowan,E
					TBA	FULLONLN	

Note: Students must access this fully online class at [www.collegeofthedesert.edu/](http://www.collegeofthedesert.edu/) on or before August 30th to begin the course.

Note: Some lecture hours will be synchronous on Friday. Remaining hours will be fully asynchronous online.

**ESLN 390A** is a noncredit high-beginning course focusing on Standard American English pronunciation, word stress and intonation, and vocabulary building. Prerequisite: ESLN 310A, or appropriate ESLN Placement Test, or Instructor recommendation. Students receive a Pass/No Pass grade mark.

Asynchronous online classes - Students must access these fully online classes at [www.collegeofthedesert.edu/](http://www.collegeofthedesert.edu/) on or before August 30th to begin the course. Some lecture hours will be synchronous. Remaining hours will be fully asynchronous online.

7822	ESLN 390A	ESL-PRONOUNCE/VOCAB	0.0	12:00p-01:00p	TR	CNVSZOOM	STAFF
					TBA	FULLONLN	
7854	ESLN 390A	ESL-PRONOUNCE/VOCAB	0.0	04:30p-05:30p	MW	CNVSZOOM	STAFF
					TBA	FULLONLN	

**ESLN 390B** is a noncredit high-intermediate course focusing on Standard American English pronunciation, word stress and intonation, and vocabulary building. Prerequisite: ESLN 310C, or ESLN 390A, or appropriate ESLN Placement Test, or Instructor recommendation. Students receive a Pass/No Pass grade mark.

Asynchronous online classes - Students must access these fully online classes at [www.collegeofthedesert.edu/](http://www.collegeofthedesert.edu/) on or before August 30th to begin the course. Some lecture hours will be synchronous. Remaining hours will be fully asynchronous online.

7066	ESLN 390B	ESL-PRONOUNCE/VOCAB	0.0	12:00p-01:00p	TR	CNVSZOOM	Senters,R
					TBA	FULLONLN	
7068	ESLN 390B	ESL-PRONOUNCE/VOCAB	0.0	04:30p-05:30p	MW	CNVSZOOM	Durkin,R
					TBA	FULLONLN	

## Film

**FILM 001** explores the powerful impact film has on us, and the techniques filmmakers use to make us respond.

IGETC: 3A

Synchronous online classes - Students must access these fully online classes via Canvas during the scheduled days/times.

1300	FILM 001	INTRO TO FILM	3.0	09:30a-01:00p	F	CNVSZOOM	STAFF
1366	FILM 001	INTRO TO FILM	3.0	06:30p-09:35p	M	CNVSZOOM	De Genova,R
1306	FILM 001	INTRO TO FILM	3.0	06:30p-09:35p	W	CNVSZOOM	De Genova,R

Asynchronous online classes - Students must access these fully online classes at [www.collegeofthedesert.edu/](http://www.collegeofthedesert.edu/) on or before August 30th to begin the course.

1338	FILM 001	INTRO TO FILM	3.0	3.3 WEEKLY HRS	TBA	FULLONLN	Gladych,M
1362	FILM 001	INTRO TO FILM	3.0	3.3 WEEKLY HRS	TBA	FULLONLN	Gladych,M
1372	FILM 001	INTRO TO FILM	3.0	3.3 WEEKLY HRS	TBA	FULLONLN	Gladych,M
1324	FILM 001	INTRO TO FILM	3.0	54 TOTAL HRS	TBA	FULLONLN	Sassone,V

Note: 8 week class: 08/30 - 10/22

**FILM 002A** students learn the fundamentals of creating effective short films and videos. Advisory: FILM 001

1332	FILM 002A	FILM PRODUCTION I	3.0	12:00p-05:20p	M	CNVSZOOM	Colwell,S
------	-----------	-------------------	-----	---------------	---	----------	-----------

Note: This is a synchronous online class. Students must access this fully online class via Canvas during the scheduled days/times.

1354	FILM 002A	FILM PRODUCTION I	3.0	90 TOTAL HRS	TBA	FULLONLN	Sassone,V
------	-----------	-------------------	-----	--------------	-----	----------	-----------

Note: 8 week class: 08/30 - 10/22

Note: Students must access this fully online class at [www.collegeofthedesert.edu/](http://www.collegeofthedesert.edu/) on or before August 30th to begin the course.

## ESLN - FILM 61



COD's Film Program offers certificates and degrees designed to prepare you to work in film and video production or use your skills in other industries. Courses include Screenwriting, Film Production I, II and III, Cinematography, and , Acting for the Camera.

Courses will be offered online.

Check out the  
FILM courses

FILM-001  
Introduction to Film

See some of the best movies ever made, and discuss the art and craft of filmmaking. Learn new ways to appreciate and enjoy one of the world's most popular forms of artistic entertainment.

## 62 FILM - FIRE

### FILM-003 Screenwriting

This course gets to the heart of film storytelling, introducing students to the elements of story structure, the principles of story design and the concepts of conflict, choice and action to create compelling screenplay stories, formatted to industry standard and ready for production.

FILM-003 satisfies a requirement of the new Certificate of Achievement of Basic Film Production and with FILM-004 satisfies requirements of the new Associates Degree in Film Production.

### Certificate of Achievement of Basic Film Production and the new Associates Degree in Film Production

Film Program students may choose elective courses from Music, Digital Design Production, Mass Communications, Journalism, Art and Business that allow them to apply their Film Production skills in areas such as marketing and small business (BUMA 027 and 028), video journalism (J003A), mass media (MC001) and art (ART 031). And to study more specialized areas of Film Production, including sound editing/mixing (MUS078A) and video effects (DDP120, and DDP121). These classes and others satisfy elective requirements of these new programs.

SECT	COURSE	TITLE	U	TIME	DAYS	BLDG/RM	INSTRUCTOR
<p><i>FILM 003 is a basic introduction to writing scripts for the film and electronic media. Prerequisite: ENG 001A Advisory: FILM 001</i></p>							
1390	FILM 003	SCREENWRITING	3.0	54 TOTAL HRS	TBA	FULLONLN	Sassone,V
<p><b>Note: 8 week class: 08/30 - 10/22</b> Note: Students must access this fully online class at <a href="http://www.collegeofthedesert.edu/">www.collegeofthedesert.edu/</a> on or before August 30th to begin the course.</p>							
<p><i>FILM 004 will introduce students to the fundamental elements of cinematography. It will serve as a prerequisite for Film Production III: Capstone, as well as provide a basic knowledge for someone who may not want to be a cinematographer but would like to be empowered by the knowledge gained in the class about what is involved during the process. Advisory: FILM 001 &amp; FILM 002A</i></p>							
1350	FILM 004	CINEMATOGRAPHY	3.0	12:00p-05:20p	TR	CNVSZOOM	Lyons,K
<p><b>Note: 8 week class: 08/31 - 10/21</b> Note: This is a synchronous online class. Students must access this fully online class via Canvas during the scheduled days/times.</p>							
<p><i>FILM 007 students experience hands-on the film editing process, learning aesthetic principles of narrative continuity editing and the technological workflow for picture and sound editing. Advisory: FILM 001 &amp; FILM 002A</i></p>							
1304	FILM 007	EDITING	3.0	12:00p-05:30p	TR	CNVSZOOM	Lyons,K
<p><b>Note: 8 week class: 10/26 - 12/16</b> Note: This is a synchronous online class. Students must access this fully online class via Canvas during the scheduled days/times.</p>							
<p><i>FILM 008 examines the general principles of art direction and the creation of the visual look of a production. Students design the set, costumes, make-up, the cinematographic look, and other visual elements for a specific film. Advisory: FILM 002A.</i></p>							
1334	FILM 008	PRODUCTION DESIGN	3.0	09:00a-12:05p	TR	CNVSZOOM	Colwell,S
<p><b>Note: 8 week class: 08/31 - 10/21</b> Note: This is a synchronous online class. Students must access this fully online class via Canvas during the scheduled days/times.</p>							
<p><i>FILM 009 is designed for students who want to produce a movie through all stages of a film's journey. Advisory: FILM 002A.</i></p>							
1386	FILM 009	PRODUCING & DISTRIB	3.0	09:00a-12:20p	TR	CNVSZOOM	Bell Veneris,S
<p><b>Note: 8 week class: 10/26 - 12/16</b> Note: This is a synchronous online class. Students must access this fully online class via Canvas during the scheduled days/times.</p>							
<p><i>FILM 012A students work as a small production company and the tools and processes of filmmaking are applied to the client's creative content needs. Prerequisite: FILM 002A</i></p>							
1340	FILM 012A	CREATIVE CONTENT I	1.0	12:00p-03:05p	W	CNVSZOOM	De Genova,R
<p><b>Note: This is a synchronous online class. Students must access this fully online class via Canvas during the scheduled days/times.</b></p>							
<p><i>FILM 022 is an introduction to the development, history and aesthetics of Hollywood and American independent films to the 1960s. Study of classic films as entertainment and cinematic art. IGETC: 3A</i></p>							
1344	FILM 022	AMERICAN FILM	3.0	06:50p-09:55p	R	CNVSZOOM	Goetz,D
<p><b>Note: This is a synchronous online class. Students must access this fully online class via Canvas during the scheduled days/times.</b></p>							
<p><i>FILM 095A, a work experience course of supervised employment is designed to assist students in acquiring desirable work habits and skills. Students must work 75 paid hours or 60 non-paid hours per unit. This work experience course of supervised employment meets four times during the semester (2 on-campus coaching sessions and 2 job-site visits). Required Application Form, syllabus, and course related information will be available via Canvas by the first day of each session. For additional enrollment questions, contact the Work Experience office (760) 862-1344.</i></p>							
1662	FILM 095A	FILM WORK EXP	1.0		TBA	CNVSZOOM	Jackson,L
<h2>Fire Technology</h2>							
<p><i>FIRE 001 provides: an overview to fire protection and emergency services; career opportunities in fire protection and related fields; culture and history of emergency services. This course meets the Fire and Emergency Service Higher Education (FESHE) model curriculum for an Associates Degree as recognized by the National Fire Academy. Advisory: ENG 061</i></p>							
<p><u>Synchronous online classes - Students must access these fully online classes via Canvas during the scheduled days/times.</u></p>							
0518	FIRE 001	PRINC EMRGNCY SERVC	3.0	09:00a-12:05p	M	CNVSZOOM	Miller,C
0550	FIRE 001	PRINC EMRGNCY SERVC	3.0	02:00p-05:05p	M	CNVSZOOM	STAFF

M = Mon; T = Tues; W = Wed; MW = Mon & Wed; R = Thurs; TR = Tues & Thurs; F = Fri; S = Saturday; SU = Sun

IGETC courses in this schedule of classes are printed in color, and the IGETC requirement satisfied by each course is listed along with course prerequisites.



SECT	COURSE	TITLE	U	TIME	DAYS	BLDG/RM	INSTRUCTOR
0538	FIRE 001	PRINC EMRGNCY SERVC 3.0	3.3	WEEKLY HRS TBA	FULLONLN	Ventura,A	Note: Students must access this fully online class at <a href="http://www.collegeofthedesert.edu/">www.collegeofthedesert.edu/</a> on or before August 30th, to begin the course.
	<b>FIRE 002</b>	<i>provides fundamental knowledge relating to the field of fire prevention. Topics include: history and philosophy of fire prevention; organization and operation of a fire prevention bureau; use and application of codes and standards; plans review; fire inspections; fire and life safety education; and fire investigation. Advisory: ENG 061</i>					
0544	FIRE 002	FIRE PREVENTION 3.0	3.3	WEEKLY HRS TBA	FULLONLN	Ventura,A	Note: Students must access this fully online class at <a href="http://www.collegeofthedesert.edu/">www.collegeofthedesert.edu/</a> on or before August 30th to begin the course.
	<b>FIRE 003</b>	<i>provides information relating to the features of design and operation of fire detection and alarm systems, heat and smoke control systems, special protection and sprinkler systems, water supply for fire protection, and portable fire extinguishers. Advisory: ENG 061</i>					
0554	<b>FIRE 003</b>	FIRE PROTECTION SYS 3.0	06:00p-09:05p	T	CNVSZOOM	Miller,C	Note: This a synchronous online class. Students must access this class via Canvas during the scheduled days/times by the start date of the class.
0506	FIRE 003	FIRE PROTECTION SYS 3.0	3.3	WEEKLY HRS TBA	FULLONLN	Brakebill,J	Note: Students must access this fully online class at <a href="http://www.collegeofthedesert.edu/">www.collegeofthedesert.edu/</a> on or before August 30th to begin the course.
	<b>FIRE 004</b>	<i>provides the components of building construction related to firefighter and life safety. The elements of construction and design of structures are shown to be key factors when inspecting buildings, preplanning fire operations, and operating at emergencies. Advisory: ENG 061</i>					
0560	FIRE 004	BLDG CONSTR/FIREPROT 3.0	09:00a-12:05p	T	CNVSZOOM	Miller,C	Note: This is a synchronous online class. Students must access this fully online class via Canvas during the scheduled days/times.
0586	FIRE 004	BLDG CONSTR/FIREPROT 3.0	3.3	WEEKLY HRS TBA	FULLONLN	Ventura,A	Note: Students must access this fully online class at <a href="http://www.collegeofthedesert.edu/">www.collegeofthedesert.edu/</a> on or before August 30th to begin the course.
	<b>FIRE 006</b>	<i>introduces the student to the world of hazardous chemicals, including their physical properties, uses in industry, and characteristics when involved in spills, fires and accidents. Advisory: ENG 061</i>					
0588	FIRE 006	HAZRDS MATRLS/ICS 3.0	3.3	WEEKLY HRS TBA	FULLONLN	Tierney,R	Note: Students must access this fully online class at <a href="http://www.collegeofthedesert.edu/">www.collegeofthedesert.edu/</a> on or before August 30th to begin the course.
	<b>FIRE 009</b>	<i>provides the Fire Technology student with a foundation of theoretical knowledge in order to understand the principles of water usage in fire protection. Students learn to apply hydraulic principles to analyze and solve water supply problems. Topics include the design principles of fire service pumping apparatus, community fire flow demand criteria, pump theory, pumping and hydraulic calculations, fire ground hydraulics, drafting operations, and the testing and inspecting of water-based suppression systems. Advisory: ENG 061 &amp; MATH 065</i>					
0512	<b>FIRE 009</b>	HYDRAULICS & WATER SUPP 3.0	06:00p-09:05p	W	CNVSZOOM	Giannini,W	Note: This is a synchronous online class. Students must access this fully online class via Canvas during the scheduled days/times.
	<b>FIRE 010</b>	<i>is designed to provide students with a fundamental knowledge of the factors affecting wildland fire behavior, fire prevention and the wildland fire suppression techniques. Wildland fire behavior safety is presented throughout the course. Advisory: ENG 061</i>					
0594	FIRE 010	WILDLAND FIRE TECH 3.0	06:00p-09:05p	M	CNVSZOOM	De La Cruz,B	Note: This is a synchronous online class. Students must access this fully online class via Canvas during the scheduled days/times.
	<b>FIRE 095A</b>	<i>a work experience course of supervised employment is designed to assist students in acquiring desirable work habits and skills. Students must work 75 paid hours or 60 non-paid hours per unit. This work experience course of supervised employment meets four times during the semester (2 on-campus coaching sessions and 2 job-site visits). Required Application Form, syllabus, and course related information will be available via Canvas by the first day of each session. For additional enrollment questions, contact the Work Experience office (760) 862-1344.</i>					
1642	FIRE 095A	FIRE TECHNOLOGY WK EXP 1.0			TBA	CNVSZOOM	Brakebill,J

**Evening Classes appear in BOLD print throughout this schedule**

Fire Technology

College of the Desert offers courses in the Fire Technology field that will count toward a certificate or Associate in Science Degree. These courses are designed for students that plan to transfer to a four-year institution, gain employment in the Fire Technology field or as a refresher for those currently employed in some area of Fire Technology. The approved list of courses include those accredited by the California Fire Service Training and Educational System for State Board of Fire Technology certification.

Basic Firefighter Academy  
BFFA 063A Part 1

FIRE-063A (Basic Firefighter Academy Part 1) is the first required course of a sequential two semester accredited SFM Basic Firefighter Academy designed to provide fire cadets with a basic knowledge of fire service operations and the entry level skills required by most fire departments.

Successful completion of both FIRE-063A and FIRE-063B Basic Firefighter Academy are required to be eligible to receive the State Firefighter I Certificate.

Additional information may be obtained by contacting the Fire Academy Coordinator at (951) 331-9943.

SECT	COURSE	TITLE	U	TIME	DAYS	BLDG/RM	INSTRUCTOR
------	--------	-------	---	------	------	---------	------------

Basic Firefighter Academy

**BFFA 063A** is Part 1 of the Basic Firefighter 1 Academy. Students must successfully complete this course to be eligible to enroll in BFFA 063B (Part 2). Successful completion of both BFFA 063A and BFFA 063B are required to meet the minimum requirements as mandated by the California State Fire Marshal. See course catalog for full course description. The BFFA 063A Firefighter 1 Academy has specific California State Fire Training courses built into the program. Upon completion of a specific California State Fire Training modules a fee of \$465.00 is required for this course to cover the California State Fire Training Certificate of Completion. Check the program website for additional information. Students will be required to rent NFPA compliant structural protective equipment to enroll in this course. Prerequisite: EMT 084 and FIRE 001 or FIRE 001A & FIRE 001B Corequisite: CSFM 070 or previous completion  
Corequisite: KINE 037 or previous completion Advisory: ENG 061

Limitation on Enrollment: Successful completion of a Certified Physical Ability Test (CPAT) or BIDDLE test within one year prior to the start of the Fire Academy. KINE 037 may be substituted for this requirement. Students must complete a mandatory respiratory examination(FIT) test before using the SCBA equipment. Safety gear and SCBA will be required of all students. Complete IS-100: Introduction to the Incident Command System (<http://training.fema.gov/EMIweb/IS/is100lst.asp>) and IS-700: National Incident Management, An Introduction (<http://training.fema.gov/EMIweb/IS/is700alst.asp>) during BFFA 063A Academy.

0596	BFFA 063A BFFA ACADEMY PART 1	10.3	08:00a-12:00p	SSU	RWTC1	Holloway,W
	Note: 15 week class: 08/27 - 12/12		01:00p-05:05p	SSU	RWTC1	STAFF
			08:00a-12:00p	F	RWTC1	Holloway,W
			01:00p-05:05p	F	RWTC1	STAFF

Note: This OFF-CAMPUS CLASS meets at the Roy Wilson Training Center, 72-564 Ramon Road, Thousand Palms.

Note: Class meets every Saturday and Sunday during the term and some Fridays as follows: Aug. 27, Sept. 10, Oct. 8, 22 and 29, Nov. 5, 19, and Dec. 10.  
Note: No class Nov. 12, Nov. 27 and 28

California State Fire Marshal

**CSFM 070** provides instruction in identifying permit and non-permit required confined spaces, hazards associated with confined spaces, state regulations, communications, and equipment requirements. The CSFM 070 course is a California State Fire Marshal (CSFM) course. Upon successful completion of the course, a CSFM diploma fee of \$75 is required for this course to cover the California State Fire Training Certificate of Completion.

1084	CSFM 070 CONFINED SPACE-AWARENESS	0.5	08:00a-12:15p	F	CNVSZOOM	Brakebill,J
	Note: 1 week class: 10/01 - 10/01		01:00p-05:15p	F	CNVSZOOM	

Note: This is a synchronous online class. Students must access this fully online class via Canvas during the scheduled days/times.

**CSFM 075** provides students information on Hazardous Materials notification and reporting requirements for Fire Department personnel who may witness or discover a Hazardous Materials leak, spill, or discharge. This course meets and exceeds the requirements of CFR 29 1910.120 and CCR Title 8. Upon successful completion of the course, a CSFM diploma fee of \$75 is required for this course to cover the California State Fire Training Certificate of Completion.

1082	CSFM 075 HAZ/MAT AWARENESS	0.5	08:00a-12:15p	SU	CNVSZOOM	Lahera,L
	Note: 1 week class: 12/12 - 12/12		01:00p-05:15p	SU	CNVSZOOM	

Note: This is a synchronous online class. Students must access this class via Canvas during the scheduled days/times by the start date of the class.

**CSFM 085A** provides students with a basic knowledge of the roles and responsibilities of a Fire Inspector I including legal responsibilities and authority, codes and standards, the inspection process, confidentiality and privacy requirements, and ethical conduct, and administrative tasks including preparing inspection reports, recognizing the need for a permit or plan review, investigating common complaints, and participating in legal proceedings. Upon successful completion of the course, a CSFM diploma fee of \$140 is required for this course to cover the California State Fire Training Certificate of Completion. Students receive a Pass/No Pass grade mark.

1072	CSFM 085A FIRE INSPECTOR 1A	1.0	08:00a-11:50a	FSSU	CNVSZOOM	Grzywa,A
	Note: 1 week class: 10/01 - 10/03		01:00p-04:50p	FSSU	CNVSZOOM	

Note: This is a synchronous online class. Students must access this class via Canvas during the scheduled days/times by the start date of the class.

M = Mon; T = Tues; W = Wed; MW = Mon & Wed; R = Thurs; TR = Tues & Thurs; F = Fri; S = Saturday; SU = Sun

IGETC courses in this schedule of classes are printed in color, and the IGETC requirement satisfied by each course is listed along with course prerequisites.

*CSFM 085B provides students with a basic knowledge of fire and life safety aspects related to the roles and responsibilities of a Fire Inspector I including building construction, occupancy classifications, occupancy load, means of egress, hazardous conditions, fire growth potential, fire flow, and emergency planning and preparedness measures. Upon successful completion of the course, a CSFM diploma fee of \$140 is required to cover the California State Fire Training Certificate of Completion. Prerequisite: CSFM 085A. Students receive a Pass/No Pass grade mark.*

1074	CSFM 085B FIRE INSPECTOR 1B	1.0	08:00a-11:50a	FSSU	CNVSZOOM	Grzywa,A
	<b>Note: 1 week class: 10/22 - 10/24</b>		01:00p-04:50p	FSSU	CNVSZOOM	

Note: This a synchronous online class. Students must access this class via Canvas during the scheduled days/times by the start date of the class.

*CSFM 085C provides students with a basic knowledge of field inspection roles and responsibilities of a Fire Inspector I. This includes basic plan review, emergency access for an existing system, hazardous materials, and the operational readiness of fixed fire suppression systems, existing fire detection and alarm systems, and portable fire extinguishers. Upon successful completion of the course, a CSFM diploma fee of \$140 is required to cover the California State Fire Training Certificate of Completion. Prerequisite: CSFM 085B. Students receive a Pass/No Pass grade mark.*

1076	CSFM 085C FIRE INSPECTOR 1C	1.0	08:00a-11:50a	FSSU	CNVSZOOM	Grzywa,A
	<b>Note: 1 week class: 11/19 - 11/21</b>		01:00p-04:50p	FSSU	CNVSZOOM	

Note: This a synchronous online class. Students must access this class via Canvas during the scheduled days/times by the start date of the class.

*CSFM 085D provides students with a basic knowledge of a Fire Fighter I's field inspection roles and responsibilities specific to California including tents, canopies, and temporary membrane structures; fireworks and explosives; and wildland urban interface environments. Upon successful completion of the course, a CSFM diploma fee of \$140 is required to cover the California State Fire Training Certificate of Completion. Prerequisite: CSFM 085C. Students receive a Pass/No Pass grade mark.*

1078	CSFM 085D FIRE INSPECTOR 1D	1.0	08:00a-12:15p	FS	CNVSZOOM	Grzywa,A
	<b>Note: 1 week class: 12/10 - 12/11</b>		01:00p-05:15p	FS	CNVSZOOM	

Note: This a synchronous online class. Students must access this class via Canvas during the scheduled days/times by the start date of the class.



**G 010 : The Earth Sciences and G 001: Physical Geology**

The Earth Sciences (G-010) is intended for students with a strong science background. This rigorous, fast-paced course is a survey of astronomy, meteorology, climatology, oceanography, and geology.

Physical Geology (G-001) serves as an introduction to the field for majors and those looking to fulfill their general education requirement. Subject matter for this course includes Earth materials and processes such as minerals, rocks, plate tectonics, earthquakes, and volcanoes.

The lecture and lab for both courses are designed to fulfill the natural science elective and have been accepted for transfer to the UC and CSU systems in addition to meeting the requirements of IGETC.

Due to the demanding course load of The Earth Sciences (G-010), the Physical Geology (G-001) may be a better option unless G-010 is required for certificate or degree completion.

## Geography

*GEOG 001 examines the major features of the natural environment including land, water, air and life forms. IGETC: 5A. Synchronous online classes - Students must access these fully online classes via Canvas during the scheduled days/times.*

3424	GEOG 001 PHYSICAL GEOGRAPHY	3.0	12:30p-03:35p	F	CNVSZOOM	Mouriquand,L
3428	GEOG 001 PHYSICAL GEOGRAPHY	3.0	03:30p-06:35p	M	CNVSZOOM	Ogbuchiekwe,E

*GEOG 001L are the laboratory exercises and experiments designed to explore and understand the primary areas of physical geography. Prerequisite: GEOG 001 or concurrent enrollment IGETC: 5C*

3432	GEOG 001L PHYSICAL GEOGR LAB	1.0	06:50p-09:55p	R	CNVSZOOM	Mouriquand,L
------	------------------------------	-----	---------------	---	----------	--------------

Note: This is a synchronous online class. Students must access this fully online class via Canvas during the scheduled days/times.

*GEOG 010 is a study of the natural and cultural environments of California including its climate, topography, biogeography, economy, urbanization and population diversity. Emphasis is placed on people and the environment, map interpretation and their changes over time. IGETC: 4E*

3440	GEOG 010 GEOGRAPHY/CALIF	3.0	03:30p-04:50p	TR	CNVSZOOM	Mouriquand,L
------	--------------------------	-----	---------------	----	----------	--------------

Note: This is a synchronous online class. Students must access this fully online class via Canvas during the scheduled days/times.

## Geology

*G 001, Physical Geology, serves as an introduction to the field for majors and those looking to fulfill their general education requirement. Subject matter for this course includes Earth materials and processes such as minerals, rocks, plate tectonics, earthquakes, and volcanoes.*

Advisory: ENG 001A & MATH 054 IGETC: 5A, 5C

Synchronous online classes - Students must access these fully online classes via Canvas during the scheduled days/times.

3478	G 001 PHYSICAL GEOLOGY	4.0	09:30a-12:35p	MW	CNVSZOOM	Burns,R
3582	G 001 PHYSICAL GEOLOGY	4.0	02:00p-05:05p	MW	CNVSZOOM	Burns,R
3400	G 001 PHYSICAL GEOLOGY	4.0	06:30p-09:35p	TR	CNVSZOOM	Burns,R

Asynchronous online classes - Students must access these fully online classes at [www.collegeofthedesert.edu/](http://www.collegeofthedesert.edu/) on or before August 30th to begin the course.

3564	G 001 PHYSICAL GEOLOGY	4.0	6.7 WEEKLY HRS TBA	FULLONLN	Rojas Salazar,E
3404	G 001 PHYSICAL GEOLOGY	4.0	6.7 WEEKLY HRS TBA	FULLONLN	STAFF

Note: Section 3404 is a DEMAND CLASS and may open for enrollment when other sections have filled.

# 66 GEOL - HS

## Global Studies GS 010 Introduction to Globalization

GS 010 is one of two core courses for the new interdisciplinary Global Studies AA-T degree! It also fulfills GE requirements for CSU & UC.

Approach the study of contemporary global trends through various academic lenses, including political science, history, anthropology, economics, etc.

## Golf Management

Interested in joining the eighty-four-billion-dollar golf industry? Take classes in the Golf Management Program at COD, where you can build the skills and knowledge necessary to become a golf professional running the day to day golf operation at one of the Coachella Valley golf courses.

Learn how to teach golf and give lessons that will improve the golf games of your own students, and work on the fundamentals of your golf swing. Find your niche in a wonderful career where your work will feel like play and receive hands on training from PGA Certified Professionals.

Golf management is the study of all aspects pertaining to the operation and the responsibilities of the golf professional in managing a public or private golf facility. Career paths chosen by students pursuing Associate of Arts Degree in Golf Management commonly include assistant golf professionals, head golf professionals, teaching professionals, as well as merchandising and membership sales at public and private facilities. Learn the foundations that will help you on your journey to becoming a PGA Professional.

SECT	COURSE	TITLE	U	TIME	DAYS	BLDG/RM	INSTRUCTOR
<i>G 005 explores the geologic hazards humans face on the earth's surface and the issues that arise from our use of earth's resources. Advisory: ENG 001A &amp; MATH 054</i> IGETC: 5A, 5C <u>Synchronous online classes - Students must access these fully online classes via Canvas during the scheduled days/times.</u>							
3640	G 005	ENVIRONMNTAL GEOLOGY 4.0		09:30a-12:35p	MW	CNVSZOOM	Hurt,A
3870	G 005	ENVIRONMNTAL GEOLOGY 4.0		02:00p-05:05p	MW	CNVSZOOM	Hurt,A
3872	G 005	ENVIRONMNTAL GEOLOGY 4.0		02:00p-05:05p	TR	CNVSZOOM	Burns,R

*G 010 is intended for students with a strong science background. This rigorous, fast-paced course is a survey of astronomy, meteorology, climatology, oceanography, and geology. Due to the demanding course load of The Earth Sciences (G 010), Physical Geology (G 001) may be the best option unless G 010 is needed for program completion. Advisory: ENG 001A & MATH 040*  
 IGETC: 5A, 5C  
Asynchronous online classes - Students must access these fully online classes at [www.collegeofthedesert.edu/](http://www.collegeofthedesert.edu/) on or before August 30th to begin the course.

3430	G 010	THE EARTH SCIENCES 4.0		6.7 WEEKLY HRS	TBA	FULLONLN	Rojas Salazar,E
3448	G 010	THE EARTH SCIENCES 4.0		6.7 WEEKLY HRS	TBA	FULLONLN	Rojas Salazar,E
3460	G 010	THE EARTH SCIENCES 4.0		6.7 WEEKLY HRS	TBA	FULLONLN	Rojas Salazar,E

## Global Studies

*GS 010 is an introduction to Global Studies, with an emphasis on globalization. Advisory: ENG 001A & PS 001*  
 IGETC: 4G

3854	GS 010	GLOBAL STUDIES 3.0		3.3 WEEKLY HRS	TBA	FULLONLN	STAFF
------	--------	--------------------	--	----------------	-----	----------	-------

Note: Students must access this fully online class at [www.collegeofthedesert.edu/](http://www.collegeofthedesert.edu/) on or before August 30th, to begin the course.

## Golf Management

*GOLF 029 students learn the newest techniques and theory relating to the modern approach to teaching the game of golf.*

0618	GOLF 029	METHODS/TEACH GOLF 2.0		09:00a-11:05a	T	CNVSZOOM	Altman,N
				09:00a-11:05a	R	GOLFRNGE	

Note: This is a synchronous online class. Students must access this fully online class via Canvas during the scheduled days/times. Some hours may meet face to face on campus and some may meet online. The instructor will provide details when they are available.

*GOLF 030 students learn techniques of short game with the scoring clubs and the putter.*

0622	GOLF 030	TEACH/SHORT GAME 2.0		03:00p-05:05p	T	CNVSZOOM	Altman,N
				03:00p-05:05p	R	GOLFRNGE	

Note: This is a synchronous online class. Students must access this fully online class via Canvas during the scheduled days/times. Some hours may meet face to face on campus and some may meet online. The instructor will provide details when they are available.

*GOLF 036 students learn How the Rules of Golf and the Swing Fundamentals are applied during the playing of a round of golf.*

0624	GOLF 036	FUND & RULES OF GOLF 2.0		09:00a-11:05a	M	CNVSZOOM	Altman,N
				09:00a-11:05a	W	GOLFRNGE	

Note: This is a synchronous online class. Students must access this fully online class via Canvas during the scheduled days/times. Some hours may meet face to face on campus and some may meet online. The instructor will provide details when they are available.

## Health Sciences

*HS 013 is a study of the chemical composition of foods and their utilization by the body. Practical problems of nutrition and relationship of adequate diet to physical and mental health are covered. Advisory: ENG-061*  
Synchronous online classes - Students must access these fully online classes via Canvas during the scheduled days/times.

2806	HS 013	GENERAL NUTRITION 3.0		08:00a-09:20a	MW	CNVSZOOM	Gaete,S
2812	HS 013	GENERAL NUTRITION 3.0		09:30a-10:50a	MW	CNVSZOOM	Gaete,S
2824	HS 013	GENERAL NUTRITION 3.0		06:50p-09:55p	W	CNVSZOOM	Gaete,S

Asynchronous online classes - Students must access these fully online classes at [www.collegeofthedesert.edu/](http://www.collegeofthedesert.edu/) on or before August 30th to begin the course.

2802	HS 013	GENERAL NUTRITION 3.0		3.3 WEEKLY HRS	TBA	FULLONLN	Casas,A
2804	HS 013	GENERAL NUTRITION 3.0		3.3 WEEKLY HRS	TBA	FULLONLN	Casas,A
2808	HS 013	GENERAL NUTRITION 3.0		3.3 WEEKLY HRS	TBA	FULLONLN	Kelsey,M
2810	HS 013	GENERAL NUTRITION 3.0		3.3 WEEKLY HRS	TBA	FULLONLN	Kelsey,M
2814	HS 013	GENERAL NUTRITION 3.0		3.3 WEEKLY HRS	TBA	FULLONLN	Clark,L

M = Mon; T = Tues; W = Wed; MW = Mon & Wed; R = Thurs; TR = Tues & Thurs; F = Fri; S = Saturday; SU = Sun

IGETC courses in this schedule of classes are printed in color, and the IGETC requirement satisfied by each course is listed along with course prerequisites.

SECT	COURSE	TITLE	U	TIME	DAYS	BLDG/RM	INSTRUCTOR
2816	HS 013	GENERAL NUTRITION	3.0	3.3 WEEKLY HRS	TBA	FULLONLN	Kelsey,M
2818	HS 013	GENERAL NUTRITION	3.0	3.3 WEEKLY HRS	TBA	FULLONLN	Clark,L
2820	HS 013	GENERAL NUTRITION	3.0	3.3 WEEKLY HRS	TBA	FULLONLN	Clark,L
2822	HS 013	GENERAL NUTRITION	3.0	3.3 WEEKLY HRS	TBA	FULLONLN	Casas,A
2832	HS 013	GENERAL NUTRITION	3.0	3.3 WEEKLY HRS	TBA	FULLONLN	Casas,A

**HS 061** introduces medical terminology used by all health services personnel. Advisory: ENG 061  
Synchronous online classes - Students must access these fully online classes via Canvas during the scheduled days/times.

3002	HS 061	MEDICAL TERMINOLOGY	2.0	08:00a-10:15a	F	CNVSZOOM	Hetherington,A
3008	HS 061	MEDICAL TERMINOLOGY	2.0	10:30a-12:45p	F	CNVSZOOM	Spurgin,K
3012	HS 061	MEDICAL TERMINOLOGY	2.0	01:00p-03:05p	T	CNVSZOOM	Spurgin,K
3014	HS 061	MEDICAL TERMINOLOGY	2.0	06:50p-08:55p	T	CNVSZOOM	Spurgin,K

**HS 062** provides a basic knowledge and overview of body structures and its functions, correlated with discussion of the major diseases affecting each of the major systems. Advisory: HS 061 & ENG 061

Synchronous online classes - Students must access these fully online classes via Canvas during the scheduled days/times.

3272	HS 062	YOUR LIVING BODY	3.0	11:00a-12:20p	MW	CNVSZOOM	Spurgin,K
3244	HS 062	YOUR LIVING BODY	3.0	05:15p-06:35p	TR	CNVSZOOM	Spurgin,K

**HS 064** includes basic nursing principles used in the care of clients in long-term care facilities and other health care settings. Advisory: ENG 061

3038 HS 064 NURSE ASSISTANT 6.0 198 TOTAL HRSTBA CNVSZOOM STAFF  
 Note: 12 week class: 08/30 - 11/19 TBA TBD STAFF  
 Requirements for course are: 1) BLS card, 2) Physical Exam Release Form, 3) Background Check, 4) Drug Screen, 5) 2-Step TB Screening, 6) Flu Vaccine, 7) LiveScan, 8) Textbook, 9) a Uniform, 10) Malpractice Insurance (available at time of registration). IMPORTANT: Items 1 through 6 must be completed before the first class meeting. Call the Health Science Office if you have further questions. (760) 773-2579. The first 16 hours of training are mandatory.

\*Note: The first mandatory class meeting is August 30th, time and location to be determined.. Students missing the first class will be dropped. Students passing the course can take the state certification test for nursing assistants. A fee is required to take the test.  
 Note: This is a synchronous online class. Students must access this fully online class via Canvas during the scheduled days/times. Some hours may meet face to face and some may meet online. The instructor will provide details when they are available.

**HS 065** is an introductory level course providing an overview of underlying disease processes in health care settings, and their associated drug therapies to reach therapeutic goals. Advisory: BI-004

Asynchronous online classes - Students must access these fully online classes at www.collegeofthedesert.edu/ on or before August 30th to begin the course.

3020	HS 065	BASIC PHARMACOLOGY	3.0	3.3 WEEKLY HRS	TBA	FULLONLN	Wong,C
3024	HS 065	BASIC PHARMACOLOGY	3.0	3.3 WEEKLY HRS	TBA	FULLONLN	Wong,C
3026	HS 065	BASIC PHARMACOLOGY	3.0	3.3 WEEKLY HRS	TBA	FULLONLN	Hetherington,A
3046	HS 065	BASIC PHARMACOLOGY	3.0	3.3 WEEKLY HRS	TBA	FULLONLN	Wong,C

Note: Section 3046 is a DEMAND CLASS and may open for enrollment when other sections have filled.

**HS 067** is designed for those interested in health care professions. It covers the general principles of drug administration with a review of arithmetic and the calculation of math dosages.

Advisory: MATH 060 & ENG 061  
Synchronous online classes - Students must access these fully online classes via Canvas during the scheduled days/times.

3270	HS 067	INTRO MED/DOSAGE CALC	1.0	06:50p-09:05p	W	CNVSZOOM	Spurgin,K
Note: 6 week class: 09/01 - 10/13							
3118	HS 067	INTRO MED/DOSAGE CALC	1.0	06:50p-09:05p	M	CNVSZOOM	Spurgin,K
Note: 6 week class: 09/13 - 10/25							
3114	HS 067	INTRO MED/DOSAGE CALC	1.0	06:50p-09:05p	W	CNVSZOOM	Spurgin,K
Note: 6 week class: 10/27 - 12/08							

3112 HS 067 INTRO MED/DOSAGE CALC 1.0 18 TOTAL HRS TBA FULLONLN Alberty,W  
 Note: 6 week class: 11/01 - 12/13  
 Note: Students must access this fully online class at www.collegeofthedesert.edu/ on or before November 1st to begin the course.

General Nutrition  
 HS-013  
 You Are  
 What You Eat!

General Nutrition is a study of the chemical composition of foods and how the body utilizes those foods. How does good nutrition and diet relate to physical and mental health? These are just some of the topics covered. Students learn valuable consumer information, including how to read food labels and use the USDA Food Guide. Students will explore personal lifestyle habits and evaluate how closely they meet the newest Dietary Guidelines for Americans.

General Nutrition is a class you can't live healthy without taking.

CRIMINAL  
 BACKGROUND  
 CHECK  
 REQUIREMENT

College of the Desert Health Sciences courses with patient care contact in a JCAHO accredited facility require criminal background checks of enrolled students. This is a national standard for health care facilities designed to protect the health and safety of its patient population. The student shall be responsible for paying a criminal background check fee of up to \$60.00 at registration. A Social Security card is required.

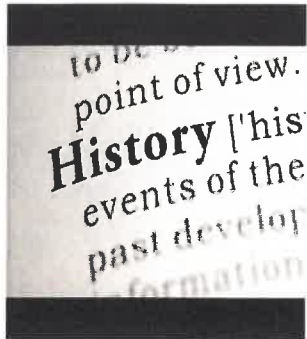

Fall classes are being held either synchronously via Canvas, or asynchronously.

Synchronous meetings occur at the same time and day as designated in this class schedule.

Be sure to check the start and end date, and drop deadlines that apply to each class you select.

SECT	COURSE	TITLE	U	TIME	DAYS	BLDG/RM	INSTRUCTOR
<p><i>HS 071 is designed to help students, who are considering a career in nursing, acquire the information and skills necessary to successfully complete a nursing program.</i></p> <p><u>Asynchronous online classes - Students must access these fully online classes at <a href="http://www.collegeofthedesert.edu/">www.collegeofthedesert.edu/</a> on or before August 30th to begin the course.</u></p>							
3066	HS 071	SUCCESS IN NURSING	2.0	2.3 WEEKLY HRS	TBA	FULLONLN	Camargo,M
3242	HS 071	SUCCESS IN NURSING	2.0	2.3 WEEKLY HRS	TBA	FULLONLN	Camargo,M
<p><i>HS 073 is an introduction to public health providing an overview of health issues and wellness essentials for diverse population. Students will gain an understanding of the basic concepts and terminologies of public health, and the history and accomplishments of public health officials and agencies. Advisory: ENG 001A</i></p> <p><u>Synchronous online classes - Students must access these fully online classes via Canvas during the scheduled days/times.</u></p>							
3022	HS 073	INTRO PUBLIC HEALTH	3.0	03:30p-06:35p	W	CNVSZOOM	Fraser,T
3030	HS 073	INTRO PUBLIC HEALTH	3.0	03:30p-06:35p	T	CNVSZOOM	Fraser,T
<p>Note: Section 3030 is a DEMAND CLASS and may open for enrollment when other sections have filled.</p> <p><u>Asynchronous online classes - Students must access these fully online classes at <a href="http://www.collegeofthedesert.edu/">www.collegeofthedesert.edu/</a> on or before August 30th to begin the course.</u></p>							
3040	HS 073	INTRO PUBLIC HEALTH	3.0	3.3 WEEKLY HRS	TBA	FULLONLN	Casas,A
3044	HS 073	INTRO PUBLIC HEALTH	3.0	3.3 WEEKLY HRS	TBA	FULLONLN	Casas,A
<p><i>HS 074 is an overview and application of informatics and software currently used in health science education and careers.</i></p> <p><u>Asynchronous online classes - Students must access these fully online classes at <a href="http://www.collegeofthedesert.edu/">www.collegeofthedesert.edu/</a> on or before August 30th to begin the course.</u></p>							
3032	HS 074	HS INFORMATICS	3.0	3.3 WEEKLY HRS	TBA	FULLONLN	Durr,K
3028	HS 074	HS INFORMATICS	3.0	3.3 WEEKLY HRS	TBA	FULLONLN	Durr,K
3052	HS 074	HS INFORMATICS	3.0	3.3 WEEKLY HRS	TBA	FULLONLN	Lewis,A
<p>Note: Section 3052 is a DEMAND CLASS and may open for enrollment when other sections have filled.</p> <p><i>HS 080 teaches students the basics of interpretation of cardiac heart rhythms and performing a 12 lead ECG. It is appropriate for students who are interested in applying for jobs in hospitals or doctors offices as well as for students interested in careers in health care.</i></p>							
3072	HS 080	ECG INTERPRETATION	3.0	02:00p-05:05p	W	CNVSZOOM	Stephens,L
<p>Note: This is a synchronous online class. Students must access this fully online class via Canvas during the scheduled days/times.</p> <p><i>HS 300 guides the enrolled student to develop competence and confidence in the performance of nursing skills, through repetition and with instructor support, at times convenient to the learner. Students receive a Pass grade with a minimum of 1 hour spent in the laboratory and a maximum of 54 hours. Limitation on Enrollment: Acceptance and enrollment in a nursing or health science program (HHA, CNA, LVN, RN) Students receive a Pass/No Pass grade mark</i></p>							
3292	HS 300	NURSING SKILLS LAB	0.0		TBA	CNVSZOOM	Fry,S Hetherington,A
<p><i>HS 095A, a work experience course of supervised employment is designed to assist students in acquiring desirable work habits and skills. Students must work 75 paid hours or 60 non-paid hours per unit. This work experience course of supervised employment meets four times during the semester (2 on-campus coaching sessions and 2 job-site visits). Required Application Form, syllabus, and course related information will be available via Canvas by the first day of each session. For additional enrollment questions, contact the Work Experience office (760) 862-1344.</i></p>							
1674	HS 095A	HEALTH SCIENCE WK EX	1.0		TBA	CNVSZOOM	Spurgin,K
1742	HS 095A	HEALTH SCIENCE WK EX	1.0		TBA	CNVSZOOM	Spurgin,K
<p>Note: 12 week class: 09/27 - 12/17</p>							

## History

*HIST 003 is an overview of major ancient world civilizations and religions in a comparative context.*

Advisory: ENG 001A

IGETC: 3B, 4F

3882 HIST 003 HISTORY/WORLD CIV I 3.0 06:50p-09:55p T CNVSZOOM Hanes,W

Note: This is a synchronous online class. Students must access this fully online class via Canvas during the scheduled days/times.

Asynchronous online classes - Students must access these fully online classes at [www.collegeofthedesert.edu/](http://www.collegeofthedesert.edu/) on or before August 30th to begin the course.

3760 HIST 003 HISTORY/WORLD CIV I 3.0 3.3 WEEKLY HRS TBA FULLONLN Hanes,W

3794 HIST 003 HISTORY/WORLD CIV I 3.0 3.3 WEEKLY HRS TBA FULLONLN Benavides,E

Note: 8 week class: 08/30 - 10/22

M = Mon; T = Tues; W = Wed; MW = Mon & Wed; R = Thurs; TR = Tues & Thurs; F = Fri; S = Saturday; SU = Sun

IGETC courses in this schedule of classes are printed in color, and the IGETC requirement satisfied by each course is listed along with course prerequisites.

**HIST 004** examines the period from the 1500 to the present. Advisory: ENG 001A IGETC: 3B, 4F  
 3790 HIST 004 HISTORY/WORLD CIV II 3.0 11:00a-12:20p TR CNVSZOOM Webb,K  
 Note: This is a synchronous online class. Students must access this fully online class via Canvas during the scheduled days/times.

Asynchronous online classes - Students must access these fully online classes at [www.collegeofthedesert.edu/](http://www.collegeofthedesert.edu/) on or before the start date of the class to begin the course.

3594 HIST 004 HISTORY/WORLD CIV II 3.0 3.3 WEEKLY HRS TBA FULLONLN Vandecoevering,K  
 3518 HIST 004 HISTORY/WORLD CIV II 3.0 54 TOTAL HRS TBA FULLONLN Benavides,E  
 Note: 8 week class: 10/25 - 12/17

**HIST 006** provides an overview of the major social, political, economic, intellectual and cultural developments that have shaped Western Civilization and its role in the world since the 16th century.

Advisory: ENG 001A IGETC: 3B, 4  
 3896 HIST 006 WESTERN CIV. II 3.0 3.3 WEEKLY HRS TBA FULLONLN Hanes,W  
 Note: Students must access this fully online class at [www.collegeofthedesert.edu/](http://www.collegeofthedesert.edu/) on or before August 30th, to begin the course.

**HIST 017** is a survey of the political and social development of the United States from the discovery of America through the Reconstruction Period. Advisory: ENG 001A IGETC: 3B, 4F

Synchronous online classes - Students must access these fully online classes via Canvas during the scheduled days/times.

6348 HIST 017 U.S.HISTORY 3.0 09:30a-10:50a MW CNVSZOOM Moses,I  
 3710 HIST 017 U.S.HISTORY 3.0 09:30a-10:50a TR CNVSZOOM Cosgrove,K  
 6354 HIST 017 U.S.HISTORY 3.0 11:00a-12:20p TR CNVSZOOM Cosgrove,K  
 6376 HIST 017 U.S.HISTORY 3.0 03:30p-04:50p MW CNVSZOOM Webb,K  
 3860 HIST 017 U.S.HISTORY 3.0 06:50p-09:55p M CNVSZOOM Przeklasa,T

Asynchronous online classes - Students must access these fully online classes at [www.collegeofthedesert.edu/](http://www.collegeofthedesert.edu/) on or before the start date of the class to begin the course.

3704 HIST 017 U.S.HISTORY 3.0 3.3 WEEKLY HRS TBA FULLONLN Simpson,R  
 6340 HIST 017 U.S.HISTORY 3.0 3.3 WEEKLY HRS TBA FULLONLN Simpson,R  
 6352 HIST 017 U.S.HISTORY 3.0 3.3 WEEKLY HRS TBA FULLONLN Collins,O  
 6390 HIST 017 U.S.HISTORY 3.0 3.3 WEEKLY HRS TBA FULLONLN Collins,O  
 6188 HIST 017 U.S.HISTORY 3.0 54 TOTAL HRS TBA FULLONLN Collins,O

Note: 8 week class: 08/30 - 10/22

Note: This section is an accelerated (8) eight week class. Students enrolling in this class and HIST-018/section 6392 are able to complete both HIST-017 and HIST-018 in one semester.

**HIST 018** is a survey of the political and social development of the United States from the Reconstruction Period to the present. Advisory: ENG 001A IGETC: 3B, 4F

Synchronous online classes - Students must access these fully online classes via Canvas during the scheduled days/times.

6366 HIST 018 U.S.HISTORY 3.0 12:30p-01:50p TR CNVSZOOM Webb,K  
 6358 HIST 018 U.S.HISTORY 3.0 02:00p-03:20p MW CNVSZOOM Moses,I  
 6566 HIST 018 U.S.HISTORY 3.0 02:00p-03:20p TR CNVSZOOM Vandecoevering,K  
 6362 HIST 018 U.S.HISTORY 3.0 05:15p-06:35p MW CNVSZOOM Wood,R  
 6386 HIST 018 U.S.HISTORY 3.0 06:50p-09:55p R CNVSZOOM Cosgrove,K

Asynchronous online classes - Students must access these fully online classes at [www.collegeofthedesert.edu/](http://www.collegeofthedesert.edu/) on or before the start date of the class to begin the course.

6368 HIST 018 U.S.HISTORY 3.0 3.3 WEEKLY HRS TBA FULLONLN Vandecoevering,K  
 6370 HIST 018 U.S.HISTORY 3.0 3.3 WEEKLY HRS TBA FULLONLN Collins,O  
 6568 HIST 018 U.S.HISTORY 3.0 3.3 WEEKLY HRS TBA FULLONLN Clerc,A  
 6834 HIST 018 U.S.HISTORY 3.0 3.3 WEEKLY HRS TBA FULLONLN Clerc,A  
 3736 HIST 018 U.S.HISTORY 3.0 54 TOTAL HRS TBA FULLONLN Benavides,E

Note: 8 week class: 08/30 - 10/22

6382 HIST 018 U.S.HISTORY 3.0 54 TOTAL HRS TBA FULLONLN Benavides,E  
 Note: 8 week class: 10/25 - 12/17

6516 HIST 018 U.S.HISTORY 3.0 54 TOTAL HRS TBA FULLONLN Simpson,R  
 Note: 8 week class: 10/25 - 12/17

6392 HIST 018 U.S.HISTORY 3.0 54 TOTAL HRS TBA FULLONLN Collins,O  
 Note: 8 week class: 10/25 - 12/17

Note: This section is an accelerated (8) eight week class. Students enrolling in this class and HIST-017/section 6188 are able to complete both HIST-017 and HIST-018 in one semester.

**HIST-017  
and  
HIST-018**

**8 Week - Accelerated**  
 Complete two History courses in a single semester with "stacked" 8 week courses.

We offer several shorter length sections asynchronously this Fall.

**Evening Classes appear in BOLD print throughout this schedule**

# 70 HIST - HSAD

## California History HIST-021

This course covers the regional history from pre-Columbian times to the present in the context of Latin America and the Pacific. This course carries UC and CSU transferability.

Section 6544  
12:30 p.m. - 1:50 p.m.  
Monday/Wednesday  
and  
Section 6542  
12:30 p.m. - 1:50 p.m.  
Tuesday/Thursday  
both via ZOOM

SECT	COURSE	TITLE	U	TIME	DAYS	BLDG/RM	INSTRUCTOR
<i>HIST 021 examines the political, social, and economic development of California from early Spanish settlements to the present. Advisory: ENG 001A</i> IGETC: 3B, 4F <a href="#">Synchronous online classes - Students must access these fully online classes via Canvas during the scheduled days/times.</a>							
6544	HIST 021	CALIFORNIA HISTORY	3.0	12:30p-01:50p	MW	CNVSZOOM	Frank,J
6542	HIST 021	CALIFORNIA HISTORY	3.0	12:30p-01:50p	TR	CNVSZOOM	Frank,J

## Hotel & Restaurant Management (See Business Management page 29)

### Human Services/Alcohol & Drugs

*HSAD 001 is a survey course that examines the fundamental concepts of addiction, the techniques of analysis of addiction, and the modalities of prevention and treatment employed by addictions counselors. Advisory: ENG 061*

2204 HSAD 001 INTRO ALCOHOL/DRUGS 3.0 3.3 WEEKLY HRS TBA FULLONLN Jones,C  
 Note: Students must access this fully online class at [www.collegeofthedesert.edu/](http://www.collegeofthedesert.edu/) on or before August 30th, to begin the course.

*HSAD 002 is designed to introduce students to the basic concepts and principles of human services and to study the past, present, and future of human services. Advisory: ENG 061*

2212 HSAD 002 HUMAN SERVICES COUNS 3.0 03:30p-06:35p T CNVSZOOM Little,L  
 Note: This is a synchronous online class. Students must access this fully online class via Canvas during the scheduled days/times.

*HSAD 004 involves the personal and professional aspects of alcohol and drug counseling as a career. Prerequisite: HSAD-001 or concurrent enrollment Advisory: ENG 061*

2222 HSAD 004 PERSONAL/PROF GROWTH 2.0 04:30p-06:35p R CNVSZOOM Emerson,L  
 Note: This is a synchronous online class. Students must access this fully online class via Canvas during the scheduled days/times.

*HSAD 024 is the study, interpretation, and practice of legal and ethical responsibilities and liabilities encountered when providing and utilizing human services. Prerequisite: HSAD 001 or concurrent enrollment Advisory: ENG 061*

2226 HSAD 024 LAW/ETHICS COMM RES 3.0 06:50p-09:55p T CNVSZOOM Little,L  
 Note: This is a synchronous online class. Students must access this fully online class via Canvas during the scheduled days/times.

*HSAD 032A gives direction, interpretation, guidance, and evaluation to assist the student in making the transition from the college to job placement via the Supervised Internship I (HSAD-033A). Prerequisite: Eight (8) HSAD core courses with a grade of "C" or better within the past five years and acceptance in the HSAD internship program with application on file Corequisite: HSAD-033A*

2230 HSAD 032A SUPRVSD PRACTICUM I 2.0 06:15p-08:20p T CNVSZOOM Anderson,A  
 Note: This is a synchronous online class. Students must access this fully online class via Canvas during the scheduled days/times.

*HSAD 032B gives direction, interpretation, guidance, and evaluation to assist the student in making the transition from the college to job placement via the Supervised Internship II (HSAD-033B). Prerequisite: HSAD-032A Corequisite: HSAD-033B*

2236 HSAD 032B SUPRVSD PRACTICUM II 2.0 06:15p-08:20p T CNVSZOOM Anderson,A  
 Note: This is a synchronous online class. Students must access this fully online class via Canvas during the scheduled days/times.

*HSAD 033A, Supervised Internship, is an introduction to HSAD Internship experience (HSAD-033A/HSAD-095B). Students will develop and apply counseling and communication skills in a supervised internship in the field of drug and alcohol studies. Students will master the 12 core functions of substance abuse counseling and apply these skills. The Internship experience consists of lecture (HSAD-033A) and clinical experience (HSAD-095B). HSAD-033A is the lecture component. During lecture, students will expand on their counseling and communication skills and ability to apply the 12 Core Functions. They will also prepare for state certification and employment. Supervised Internship (HSAD-033A) is a required component of the HSAD Certificate and Degree Program. In the Corequisite HSAD-095B, students will apply and refine knowledge and skills developed in the classroom in diverse drug and alcohol treatment programs. Prerequisite: Eight (8) HSAD core courses with a grade of "C" or better within the past five years Corequisite: HSAD-032A and HSAD-095B*

2238 HSAD 033A SUPRVSD INTRNSHP I 1.0 05:00p-06:05p T CNVSZOOM Emerson,L  
 Note: This is a synchronous online class. Students must access this fully online class via Canvas during the scheduled days/times.

M = Mon; T = Tues; W = Wed; MW = Mon & Wed; R = Thurs; TR = Tues & Thurs; F = Fri; S = Saturday; SU = Sun

IGETC courses in this schedule of classes are printed in color, and the IGETC requirement satisfied by each course is listed along with course prerequisites.



**HSAD 033B** concludes the HSAD Internship experience begun in Supervised Internship I, HSAD-033A/HSAD-095B. The student will continue to develop and apply counseling and communication skills in a supervised internship in the field of drug and alcohol studies. Students will continue to master the 12 core functions of substance abuse counseling and apply these skills. The Internship experience consists of lecture (HSAD-033B) and clinical experience (HSAD-095B). HSAD-033B is the lecture component. During lecture, students will expand on their counseling and communication skills and ability to apply the 12 Core Functions. They will also prepare for state certification and employment. Supervised Internship (HSAD-033B) is a required component of the HSAD Certificate and Degree Program. In the Corequisite HSAD-095B, students will apply and refine knowledge and skills developed in the classroom in diverse drug and alcohol treatment programs. Prerequisite: HSAD-032A, HSAD-033A and HSAD-095B  
Corequisite: HSAD-032B and HSAD-095B

2288 HSAD 033B SUPRVSD INTRNSHP II 1.0 05:00p-06:05p T CNVSZOOM Emerson,L  
Note: This is a synchronous online class. Students must access this fully online class via Canvas during the scheduled days/times.

**HSAD 036**, a counseling course, introduces students to multicultural counseling and skills used to support diverse populations in the substance abuse treatment environment. Prerequisite: HSAD-001 or concurrent enrollment  
2244 HSAD 036 COUNS DIVERSE POPULATNS 3.0 06:50p-09:55p R CNVSZOOM Jones,C  
Note: This is a synchronous online class. Students must access this fully online class via Canvas during the scheduled days/times.

**HSAD 095B** is the field work corequisite for Supervised Internship I (HSAD-033A) and Supervised Internship II (HSAD-033B). The student builds on skills in an internship experience in the field of drug and alcohol studies. Students will develop counseling and communication skills and apply these skills in diverse drug and alcohol treatment programs. Students will master the 12 core functions of substance abuse counseling and apply these skills. The course consists of Internships/clinical fieldwork experience at drug and alcohol treatment programs. Internships are a required component of the HSAD Certificate and Degree Program. Prerequisite: HSAD-001 and HSAD-002 and HSAD-004 and HSAD-020 and HSAD-022 and HSAD-024 and HSAD-030 and HSAD-034. Corequisite: HSAD-032A and HSAD-033B.

2294 HSAD 095B ALCOHOL/DRUG WK EXP 2.0 150 TOTAL HRS TBA Emerson,L

## Japanese

**JPN 001** introduces the fundamentals of the Japanese language as well as the culture, history and society of Japan.  
IGETC: 6A

Synchronous online classes - Students must access these fully online classes via Canvas during the scheduled days/times.

1558	JPN 001	ELEM JAPANESE I	5.0	10:00a-12:30p	TR	CNVSZOOM Dealba Yount,C
1536	JPN 001	ELEM JAPANESE I	5.0	03:00p-05:30p	TR	CNVSZOOM Dealba Yount,C

## Journalism

**J 003A** is a beginning course in news writing and reporting that provides a solid foundation in practical journalism skills. Included in the course are such topics as what is news, fairness, the language and style of journalism, how to write leads, how to organize and structure news stories, interviewing, ethics and multimedia reporting. Prerequisite: ENG-001A

1184 J 003A NEWS REPRING&WRITING 3.0 3.3 WEEKLY HRS TBA FULLONLN Jackson,L  
Note: Students must access this fully online class at [www.collegeofthedesert.edu/](http://www.collegeofthedesert.edu/) on or before August 30th, to begin the course.

**J 004A** is the beginning student media practicum. Prerequisite: J 003A

1194 J 004A BASIC NEWSPAPER PROD 3.0 11:00a-12:20p MW CNVSZOOM Jackson,L  
4.6 WEEKLY HRS TBA

Note: This is a synchronous online class. Students must access this fully online class via Canvas during the scheduled days/times.

**J 004B** is the intermediate student media practicum. Prerequisite: J 004A

1196 J 004B EDITING AND DESIGN 3.0 11:00a-12:20p MW CNVSZOOM Jackson,L  
4.6 WEEKLY HRS TBA

Note: This is a synchronous online class. Students must access this fully online class via Canvas during the scheduled days/times.

**J 004C** is the advanced student media practicum. Prerequisite: J-004B

1198 J 004C NEWSPAPER MANAGEMENT 3.0 11:00a-12:20p MW CNVSZOOM Jackson,L  
4.6 WEEKLY HRS TBA

Note: This is a synchronous online class. Students must access this fully online class via Canvas during the scheduled days/times.

Learn the fundamentals of Japanese while learning about the society, history and culture of Japan.

**JPN-001**

Section 1558

Tuesday/Thursday  
10:00 a.m. - 12:30 p.m.

and

**JPN-001**

Section 1536

Tuesday/Thursday  
3:00 p.m. - 5:30 p.m.

both sections  
via ZOOM

### Chaparral Newspaper J-004A, B & C

Get ahead in journalism by joining College of the Desert's student newspaper, The Chaparral. You will gain practical print and online writing experience and learn about layout and newspaper design. Join The Chaparral staff and become a multimedia reporter.

Enroll now in J-003A, and J-004A, B & C.

### Introduction to Multimedia Storytelling J-006

The demand for multimedia content in news production is growing rapidly. Modern journalists are required to write and produce stories on many platforms. Students will learn basic skills journalists need to create content for visual storytelling, digital videos, audio slideshows, blogs, podcasts, social media and other emerging platforms. This course is a NEW elective the AA-T degree in Journalism.

## 72 JOUR - KINE

### Kinesiology

Kinesiology is the scientific study of human movement, including anatomy and physiology, exercise science, pedagogy, pre-physical therapy, health and fitness.

### Check out our A.S. Degree in Sports Medicine

This is a two-year course of study designed for students interested in becoming various allied health care professionals such as athletic trainers, physical therapists, physical therapists assistants, chiropractic care, occupational therapy, physician-assistant etc.

Care and Prevention of Athletic Injuries, KINE-003, is a good place to start if you are interested in a career in sports medicine.

### Fitness Specialist Certificate

This is a 22 unit Certificate of Achievement that provides job related skills and knowledge to enhance one's opportunities in the fitness industry.

SECT	COURSE	TITLE	U	TIME	DAYS	BLDG/RM	INSTRUCTOR
J 006	<i>Multimedia Storytelling, will prepare students for careers in digital journalism. Students will apply basic print, broadcast and online journalism techniques to emerging platforms such as blogs, Youtube and social media. Students will learn to create digital content for online versions of The Chaparral newspaper, Discover magazine and KCOD radio. Advisory: ENG 001A</i>						
1130	J 006 MULTIMEDIA STORYLELLING	3.0	54	TOTAL HRS	TBA	FULLONLN	Jackson,L
	<b>Note: 8 week class: 08/30 - 10/22</b>						
	Note: Students must access this fully online class at <a href="http://www.collegeofthedesert.edu/">www.collegeofthedesert.edu/</a> on or before August 30th, to begin the course.						

## Kinesiology

**KINE 001** includes the application of knowledge and development of basic skills in First Aid and Basic Life Support. Advisory: ENG 061 The First Aid and Basic Life Support skills sections of this course may meet face-to-face on the Palm Desert campus. The instructor will provide details when they are available. The option to test for American Heart Association certification for First Aid and/or Basic Life support will only be available if face-to-face meetings are permitted. During the semester, students must be prepared to purchase supplies for a basic first aid kit.

Asynchronous online classes - Students must access these fully online classes at [www.collegeofthedesert.edu/](http://www.collegeofthedesert.edu/) on or before August 30th to begin the course.

2418	KINE 001 FIRST AID AND SAFETY	3.0	3.3	WEEKLY HRS	TBA	FULLONLN	Dillon,M
2424	KINE 001 FIRST AID AND SAFETY	3.0	3.3	WEEKLY HRS	TBA	FULLONLN	Dillon,M
2622	KINE 001 FIRST AID AND SAFETY	3.0	3.3	WEEKLY HRS	TBA	FULLONLN	STAFF
2620	KINE 001 FIRST AID AND SAFETY	3.0	3.3	WEEKLY HRS	TBA	FULLONLN	STAFF
	Note: Section 2620 is a DEMAND CLASS and may open for enrollment when other sections have filled.						
2650	KINE 001 FIRST AID AND SAFETY	3.0	3.3	WEEKLY HRS	TBA	FULLONLN	STAFF
	Note: Section 2650 is a DEMAND CLASS and may open for enrollment when other sections have filled.						

**KINE 003** is an introduction to the prevention and care of sports injuries designed for the major and the non major student.

2672	KINE 003 CARE & PREVENT INJURY	3.0	3.3	WEEKLY HRS	TBA	FULLONLN	Dillon,M
	Note: Students must access this fully online class at <a href="http://www.collegeofthedesert.edu/">www.collegeofthedesert.edu/</a> on or before August 30th, to begin the course.						

**KINE 006** encompasses a wide spectrum of issues relating to developing skills for personal protection, health and fitness. Students learn how to assess potentially dangerous situations and how they can be avoided as well as learning how to use their bodies and voices as weapons. Students will learn theory and design of current fitness and health trends to improve their overall wellness.

Asynchronous online classes - Students must access these fully online classes at [www.collegeofthedesert.edu/](http://www.collegeofthedesert.edu/) on or before August 30th to begin the course.

2536	KINE 006 WOMEN'S SELF DEFENSE	3.0	3.3	WEEKLY HRS	TBA	FULLONLN	Ansley,W
2584	KINE 006 WOMEN'S SELF DEFENSE	3.0	3.3	WEEKLY HRS	TBA	FULLONLN	Ansley,W
2598	KINE 006 WOMEN'S SELF DEFENSE	3.0	3.3	WEEKLY HRS	TBA	FULLONLN	Carrillo,N

**KINE 007** is designed to study the principles and techniques involved in teaching group exercise and developing a personal trainer/client relationship

2458	KINE 007 EXERCISE LEADERSHIP	3.0	3.3	WEEKLY HRS	TBA	FULLONLN	Wilson,M
	Note: Students must access this fully online class at <a href="http://www.collegeofthedesert.edu/">www.collegeofthedesert.edu/</a> on or before August 30th, to begin the course.						

**KINE 008** is an introduction to the interdisciplinary approach to the study of human movement. An overview of the importance of the sub-disciplines in Kinesiology will be discussed along with career opportunities in the areas of teaching, coaching, allied health and fitness professions. Advisory: ENG 061

Asynchronous online classes - Students must access these fully online classes at [www.collegeofthedesert.edu/](http://www.collegeofthedesert.edu/) on or before August 30th to begin the course.

2422	KINE 008 INTRO TO KINESIOLOGY	3.0	3.3	WEEKLY HRS	TBA	FULLONLN	STAFF
2472	KINE 008 INTRO TO KINESIOLOGY	3.0	3.3	WEEKLY HRS	TBA	FULLONLN	Wilson,M
2476	KINE 008 INTRO TO KINESIOLOGY	3.0	3.3	WEEKLY HRS	TBA	FULLONLN	Wilson,M
2588	KINE 008 INTRO TO KINESIOLOGY	3.0	3.3	WEEKLY HRS	TBA	FULLONLN	STAFF
	Note: Section 2588 is a DEMAND CLASS and may open for enrollment when other sections have filled.						

**KINE 010** is a survey course that focuses on the exploration of major topics involved with the maintenance of optimum health for the individual and society. Advisory: ENG 061

Asynchronous online classes - Students must access these fully online classes at [www.collegeofthedesert.edu/](http://www.collegeofthedesert.edu/) on or before the start date of the class to begin the course.

2450	KINE 010 PERS&COMM HEALTH	3.0	3.3	WEEKLY HRS	TBA	FULLONLN	Ansley,W
2456	KINE 010 PERS&COMM HEALTH	3.0	3.3	WEEKLY HRS	TBA	FULLONLN	STAFF
2462	KINE 010 PERS&COMM HEALTH	3.0	3.3	WEEKLY HRS	TBA	FULLONLN	STAFF
2486	KINE 010 PERS&COMM HEALTH	3.0	3.3	WEEKLY HRS	TBA	FULLONLN	Larkin,S

M = Mon; T = Tues; W = Wed; MW = Mon & Wed; R = Thurs; TR = Tues & Thurs; F = Fri; S = Saturday; SU = Sun

IGETC courses in this schedule of classes are printed in color, and the IGETC requirement satisfied by each course is listed along with course prerequisites.

SECT	COURSE	TITLE	U	TIME	DAYS	BLDG/RM	INSTRUCTOR
2488	KINE 010 PERS&COMM HEALTH		3.0	3.3 WEEKLY HRS	TBA	FULLONLN	Larkin,S
2522	KINE 010 PERS&COMM HEALTH		3.0	3.3 WEEKLY HRS	TBA	FULLONLN	Vineyard,R
2528	KINE 010 PERS&COMM HEALTH		3.0	3.3 WEEKLY HRS	TBA	FULLONLN	Vineyard,R
2558	KINE 010 PERS&COMM HEALTH		3.0	3.3 WEEKLY HRS	TBA	FULLONLN	STAFF
	Note: Section 2558 is a DEMAND CLASS and may open for enrollment when other sections have filled.						
2552	KINE 010 PERS&COMM HEALTH		3.0	54 TOTAL HRS	TBA	FULLONLN	Fitzpatrick,B
	Note: 8 week class: 10/25 - 12/17						
2772	KINE 010 PERS&COMM HEALTH		3.0	54 TOTAL HRS	TBA	FULLONLN	STAFF
	Note: 8 week class: 10/25 - 12/17						
	Note: Section 2772 is a DEMAND CLASS and may open for enrollment when other sections have filled.						
<i>KINE 011 is designed to study the principles and theories of basic self defense for men. It will also include psychological parameters as related to men's health, anger management, alcohol and drug abuse and potential for addiction. Healthy relationships, birth control and family planning will be discussed. The importance of physical activity and the components of fitness and optimal nutritional strategies will be explained</i>							
<u>Asynchronous online classes - Students must access these fully online classes at <a href="http://www.collegeofthedesert.edu/">www.collegeofthedesert.edu/</a> on or before August 30th to begin the course.</u>							
2492	KINE 011 MEN'S SELF DEFENSE		3.0	3.3 WEEKLY HRS	TBA	FULLONLN	Choi,P
	Note: Section 2492 is a DEMAND CLASS and may open for enrollment when other sections have filled.						
2512	KINE 011 MEN'S SELF DEFENSE		3.0	3.3 WEEKLY HRS	TBA	FULLONLN	Choi,P
	Note: Section 2512 is a DEMAND CLASS and may open for enrollment when other sections have filled.						
<i>KINE 012 will expose students to basic injury prevention and care. The students will learn the skills applicable to immediate injury management and modality application. Prerequisite: KINE 003 or concurrent enrollment</i>							
2788	KINE 012 SPORT MED CLINIC I		2.0	108 HOURS	TBA	FULLONLN	Dillon,M
	Note: Students must access this fully online class at <a href="http://www.collegeofthedesert.edu/">www.collegeofthedesert.edu/</a> on or before August 30th to begin the course.						
<i>KINE 013 will expose students to injury evaluation and career exploration in the area of sports medicine. Students will observe and assist athletic trainers and allied health professionals in treating COD athletes. Prerequisite: KINE 003 &amp; KINE 012</i>							
2778	KINE 013 SPORT MED CLINIC II		2.0	108 HOURS	TBA	FULLONLN	Dillon,M
	Note: Students must access this fully online class at <a href="http://www.collegeofthedesert.edu/">www.collegeofthedesert.edu/</a> on or before August 30th to begin the course.						
<i>KINE 037 prepares students for the rigorous physical demands of career paths in the public safety academies. The students will have specialized individual and group training to improve cardiorespiratory endurance, stamina, muscular strength, endurance, core strength, agility, and flexibility to improve pre and post fitness assessments that are common in public safety academies.</i>							
2764	KINE 037 PSA FITNESS TRAINING	1.0	3.3	WEEKLY HRS	TBA	FULLONLN	Parry,R
	Note: Students must access this fully online class at <a href="http://www.collegeofthedesert.edu/">www.collegeofthedesert.edu/</a> on or before August 30th to begin the course.						
<i>KINE 041 covers exercises to train the core region focusing on the abdominal, hip flexor and lower back areas.</i>							
2628	KINE 041 CORE CONDITIONING	1.0	3.3	WEEKLY HRS	TBA	FULLONLN	STAFF
	Note: Students must access this fully online class at <a href="http://www.collegeofthedesert.edu/">www.collegeofthedesert.edu/</a> on or before August 30th to begin the course.						
<i>KINE 045 is the Basketball activity class.</i>							
2470	KINE 045 BASKETBALL	1.0	3.3	WEEKLY HRS	TBA	FULLONLN	Parry,R
	Note: Students must access this fully online class at <a href="http://www.collegeofthedesert.edu/">www.collegeofthedesert.edu/</a> on or before August 30th to begin the course.						
<i>KINE 057 provides instruction in fencing.</i>							
2520	KINE 057 FENCING	1.0	05:15p-06:30p		TR	CNVSZOOM	Taft,L
	Note: 12 week class: 08/31 - 11/18						
	Note: This is a synchronous online class. Students must access this fully online class via Canvas during the scheduled days/times.						
<i>KINE 068 employs walking, jogging and running as key fitness activities.</i>							
2592	KINE 068 JOG, POWERWALK, RUN	1.0	3.3	WEEKLY HRS	TBA	FULLONLN	STAFF
	Note: Students must access this fully online class at <a href="http://www.collegeofthedesert.edu/">www.collegeofthedesert.edu/</a> on or before August 30th to begin the course.						



### Positive Vibes Yoga Teacher Training Certificate

This is a one semester, intensive 200 hour level training course designed for students interested in becoming confident and knowledgeable Yoga instructors and improving their own personal self-practice.

College of the Desert is a registered school with industry recognized Yoga Alliance.

This program is planned to return in Spring 2022.

SECT	COURSE	TITLE	U	TIME	DAYS	BLDG/RM	INSTRUCTOR
<p><i>KINE 072 is designed for individuals of all fitness levels who would like to increase their body/mind connection from the techniques developed by Joseph H. Pilates.</i></p>							
2506	KINE 072	PILATES MAT WORK	1.0	3.3 WEEKLY HRS	TBA	FULLONLN	STAFF
<p>Note: Students must access this fully online class at <a href="http://www.collegeofthedesert.edu/">www.collegeofthedesert.edu/</a> on or before August 30th to begin the course.</p>							
<p><i>KINE 078 covers self defense and Martial Arts principles for the beginning and intermediate level student.</i></p>							
2516	KINE 078	SELF DFNS,MARTL ARTS	1.0	2.3 WEEKLY HRS		FULLONLN	Choi,P
<p>Note: Students must access this fully online class at <a href="http://www.collegeofthedesert.edu/">www.collegeofthedesert.edu/</a> on or before August 30th to begin the course.</p>							
<p><i>KINE 079 provides soccer instruction and play.</i></p>							
2474	KINE 079	SOCCER	1.0	3.3 WEEKLY HRS	TBA	FULLONLN	STAFF
<p>Note: Students must access this fully online class at <a href="http://www.collegeofthedesert.edu/">www.collegeofthedesert.edu/</a> on or before August 30th to begin the course.</p>							
<p><i>KINE 092 will provide instruction in yoga postures to build and maintain balance, flexibility, strength and improve execution of movement of the dancer.</i></p>							
2638	KINE 092	YOGA FOR DANCERS	1.0	3.3 WEEKLY HRS	TBA	FULLONLN	Ansley,W
<p>Note: Students must access this fully online class at <a href="http://www.collegeofthedesert.edu/">www.collegeofthedesert.edu/</a> on or before August 30th to begin the course.</p>							
<p><i>KINE 094 emphasizes personal fitness, muscular endurance, strength, flexibility and cardiorespiratory conditioning levels.</i></p>							
<p><u>Asynchronous online classes - Students must access these fully online classes at <a href="http://www.collegeofthedesert.edu/">www.collegeofthedesert.edu/</a> on or before August 30th to begin the course.</u></p>							
2696	KINE 094	PERSONAL FITNESS	1.0	3.3 WEEKLY HRS	TBA	FULLONLN	Dillon,M
2614	KINE 094	PERSONAL FITNESS	1.0	3.3 WEEKLY HRS	TBA	FULLONLN	STAFF
<p>Note: Section 2614 is a DEMAND CLASS and may open for enrollment when other sections have filled.</p>							
<p><i>KINE 098A is the first of four levels of classes relating to Yoga. This course is an introduction to fundamental yoga postures and principles for personal health and wellness.</i></p>							
<p><u>Asynchronous online classes - Students must access these fully online classes at <a href="http://www.collegeofthedesert.edu/">www.collegeofthedesert.edu/</a> on or before August 30th to begin the course.</u></p>							
2526	KINE 098A	FUNDAMENTALS OF YOGA	1.0	3.3 WEEKLY HRS	TBA	FULLONLN	Vineyard,R
2578	KINE 098A	FUNDAMENTALS OF YOGA	1.0	3.3 WEEKLY HRS	TBA	FULLONLN	Ansley,W
2602	KINE 098A	FUNDAMENTALS OF YOGA	1.0	3.3 WEEKLY HRS	TBA	FULLONLN	Ansley,W
<p><i>KINE 098B is the second of four levels of classes relating to yoga. The course presents beginning yoga postures and principles to improve personal health and wellness. Advisory: KINE 098A or equivalent of Fundamentals of Yoga</i></p>							
<p><u>Asynchronous online classes - Students must access these fully online classes at <a href="http://www.collegeofthedesert.edu/">www.collegeofthedesert.edu/</a> on or before August 30th to begin the course.</u></p>							
2568	KINE 098B	BEGINNING YOGA	1.0	3.3 WEEKLY HRS	TBA	FULLONLN	Vineyard,R
2574	KINE 098B	BEGINNING YOGA	1.0	3.3 WEEKLY HRS	TBA	FULLONLN	Ansley,W
2604	KINE 098B	BEGINNING YOGA	1.0	3.3 WEEKLY HRS	TBA	FULLONLN	Ansley,W
<p><i>KINE 098C is the third of four levels of classes relating to yoga. This course presents intermediate yoga postures and principles to improve personal health, flexibility, balance, and strength. Advisory: KINE 098B or equivalent of Beginning Yoga</i></p>							
<p><u>Asynchronous online classes - Students must access these fully online classes at <a href="http://www.collegeofthedesert.edu/">www.collegeofthedesert.edu/</a> on or before August 30th to begin the course.</u></p>							
2524	KINE 098C	INTERMEDIATE YOGA	1.0	3.3 WEEKLY HRS	TBA	FULLONLN	Vineyard,R
2572	KINE 098C	INTERMEDIATE YOGA	1.0	3.3 WEEKLY HRS	TBA	FULLONLN	Ansley,W
2606	KINE 098C	INTERMEDIATE YOGA	1.0	3.3 WEEKLY HRS	TBA	FULLONLN	Ansley,W
<p><i>KINE 098D is the fourth level of classes relating to yoga. This course presents advanced yoga postures and principles to improve personal health, flexibility, balance, and strength. It is recommended that students have experience and previous practice in intermediate yoga. Advisory: KINE 098C or equivalent of Intermediate Yoga</i></p>							
2546	KINE 098D	ADVANCED YOGA	1.0	3.3 WEEKLY HRS	TBA	FULLONLN	Ansley,W
<p>Note: Students must access this fully online class at <a href="http://www.collegeofthedesert.edu/">www.collegeofthedesert.edu/</a> on or before August 30th to begin the course.</p>							
<p><i>KINE 099, Vinyasa Power Yoga, is a vigorous approach to yoga that emphasizes improvements in flexibility, mobility, strength and balance.</i></p>							
2660	KINE 099	VINYASA POWER YOGA	1.0	3.3 WEEKLY HRS	TBA	FULLONLN	Ansley,W
<p>Note: Students must access this fully online class at <a href="http://www.collegeofthedesert.edu/">www.collegeofthedesert.edu/</a> on or before August 30th to begin the course.</p>							

M = Mon; T = Tues; W = Wed; MW = Mon & Wed; R = Thurs; TR = Tues & Thurs; F = Fri; S = Saturday; SU = Sun

IGETC courses in this schedule of classes are printed in color, and the IGETC requirement satisfied by each course is listed along with course prerequisites.

SECT	COURSE	TITLE	U	TIME	DAYS	BLDG/RM	INSTRUCTOR
------	--------	-------	---	------	------	---------	------------

**KINE 095A**, a work experience course of supervised employment is designed to assist students in acquiring desirable work habits and skills. Students must work 75 paid hours or 60 non-paid hours per unit. This work experience course of supervised employment meets four times during the semester (2 on-campus coaching sessions and 2 job-site visits). Required Application Form, syllabus, and course related information will be available via Canvas by the first day of each session. For additional enrollment questions, contact the Work Experience office (760) 862-1344.

1614	KINE 095A	KINESIOLOGY WORK EX	1.0		TBA	CNVSZOOM	Ansley,W
1716	KINE 095A	KINESIOLOGY WORK EX	1.0		TBA	CNVSZOOM	STAFF

**Note: 12 week class: 09/27 - 12/17**

Note: Section 1716 is a DEMAND CLASS and may open for enrollment when other sections have filled.

## Varsity Sports, Men

**VSM 014A** is the Fall basketball intercollegiate preseason and preparation class. Limitation on Enrollment:

Successful tryout

2852	VSM 014A	VS FALL BSKTBALL-MEN	1.5	87.5 TOTAL HRS	TBA	CNVSZOOM	Skinner,T
------	----------	----------------------	-----	----------------	-----	----------	-----------

**Note: 11 week class: 10/17 - 12/31**

Note: Limitation on enrollment: Retention is based on successful tryout. Go to the Kinesiology/ Athletic Office, or call 773-2591 for more information.

**VSM 022** is the Cross Country Intercollegiate team class. Limitation on Enrollment: Successful tryout

2854	VSM 022	VS CROSS COUNTRY-MEN	3.0	175 TOTAL HRS	TBA	CNVSZOOM	Carrillo,N
------	---------	----------------------	-----	---------------	-----	----------	------------

**Note: 14 week class: 08/16 - 11/20**

Note: Limitation on enrollment: Retention is based on successful tryout. Go to the Kinesiology/ Athletic Office, or call 773-2591 for more information.

**VSM 033** is the Football Intercollegiate team class. Limitation on Enrollment: Successful tryout

2888	VSM 033	VS FOOTBALL-MEN	3.0	175 TOTAL HRS	TBA	CNVSZOOM	Step toe,J
------	---------	-----------------	-----	---------------	-----	----------	------------

**Note: 18 week class: 08/10 - 12/11**

Note: Limitation on enrollment: Retention is based on successful tryout. Go to the Kinesiology/ Athletic Office, or call 773-2591 for more information.

**VSM 053** is the Soccer Intercollegiate team class. Limitation on Enrollment: Successful tryout

2642	VSM 053	VS SOCCER-MEN	3.0	175 TOTAL HRS	TBA	CNVSZOOM	STAFF
------	---------	---------------	-----	---------------	-----	----------	-------

**Note: 17 week class: 08/16 - 12/12**

Note: Limitation on enrollment: Retention is based on successful tryout. Go to the Kinesiology/ Athletic Office, or call 773-2591 for more information.

## Varsity Sports, Off Season

**VSO 011A** is intended for off season conditioning and skill development for intercollegiate baseball student-athletes during the fall semester. Limitation on Enrollment: Successful tryout

2662	VSO 011A	BASEBALL	2.0	117 TOTAL HRS	TBA	CNVSZOOM	Dimatteo,S
------	----------	----------	-----	---------------	-----	----------	------------

**VSO 014A** is intended for off season conditioning and skill development for intercollegiate men's basketball student-athletes during the fall semester. Limitation on Enrollment: Successful tryout

2664	VSO 014A	BASKETBALL MEN	1.0	58 TOTAL HRS	TBA	CNVSZOOM	Skinner,T
------	----------	----------------	-----	--------------	-----	----------	-----------

**Note: 7 week class: 08/30 - 10/15**

**VSO 015A** is intended for off season conditioning and skill development for intercollegiate women's basketball student-athletes during the fall semester. Limitation on Enrollment: Successful tryout

2656	VSO 015A	BASKETBALL WOMEN	1.0	58 TOTAL HRS	TBA	CNVSZOOM	Rizea,K
------	----------	------------------	-----	--------------	-----	----------	---------

**Note: 7 week class: 08/30 - 10/15**

**VSO 040** is intended for off season conditioning and skill development for men's intercollegiate golf student-athletes during the fall semester. Limitation on Enrollment: Successful tryout

2654	VSO 040	GOLF MEN	2.0	117 TOTAL HRS	TBA	CNVSZOOM	Altman,N
------	---------	----------	-----	---------------	-----	----------	----------

**VSO 057A** is intended for off season conditioning and skill development for intercollegiate softball student-athletes during the fall semester. Limitation on Enrollment: Successful tryout

2652	VSO 057A	SOFTBALL	2.0	117 TOTAL HRS	TBA	CNVSZOOM	Estrin,G Rizea,K
------	----------	----------	-----	---------------	-----	----------	---------------------

**VSO 065A** is intended for off season conditioning and skill development for men's and women's intercollegiate tennis student-athletes during the fall semester. Limitation on Enrollment: Successful tryout

2644	VSO 065A	TENNIS	2.0	117 TOTAL HRS	TBA	CNVSZOOM	STAFF
------	----------	--------	-----	---------------	-----	----------	-------

# 76 VSW - MATH

Fall classes are being held either synchronously via Canvas, or asynchronously.

Synchronous meetings occur at the same time and day as designated in this class schedule.

Be sure to check the start and end date, and drop deadlines that apply to each class you select.

It is important that students attend the first class meeting of each course in which they are enrolled, whether or not it is designated as a lecture or a lab. Faculty may drop students who do not appear in the first lecture or lab section.

SECT	COURSE	TITLE	U	TIME	DAYS	BLDG/RM	INSTRUCTOR
------	--------	-------	---	------	------	---------	------------

## Varsity Sports, Women

**VSW 015A** is the Fall basketball intercollegiate preseason and preparation class. Limitation on Enrollment: Successful tryout

2848 VSW 015A VS FALL BSKTBALL-WOM 1.5 87.5 TOTAL HRS CNVSZOOM Rizea,K  
**Note: 11 week class: 10/17 - 12/31**  
 Note: Limitation on enrollment: Retention is based on successful tryout. Go to the Kinesiology/Athletic Office, or call 773-2591 for more information.

**VSW 023** is the Cross Country Intercollegiate team class. Limitation on Enrollment: Successful tryout

2612 VSW 023 VS CROSS COUNTRY-WOM 3.0 175 TOTAL HRS TBA CNVSZOOM Carrillo,N  
**Note: 14 week class: 08/16 - 11/20**  
 Note: Limitation on enrollment: Retention is based on successful tryout. Go to the Kinesiology/Athletic Office, or call 773-2591 for more information.

**VSW 041** is the Golf Intercollegiate team class. Limitation on Enrollment: Successful tryout

2610 VSW 041 VS GOLF-WOMEN 3.0 175 TOTAL HRS TBA CNVSZOOM Lind,E  
**Note: 17 week class: 08/16 - 11/10**  
 Note: Limitation on enrollment: Retention is based on successful tryout. Go to the Kinesiology/Athletic Office, or call 773-2591 for more information.

**VSW 054** is the Soccer Intercollegiate team class. Limitation on Enrollment: Successful tryout

2688 VSW 054 VS SOCCER-WOMEN 3.0 175 TOTAL HRS TBA CNVSZOOM Estrin,G  
**Note: 17 week class: 08/16 - 12/12**  
 Note: Limitation on enrollment: Retention is based on successful tryout. Go to the Kinesiology/Athletic Office, or call 773-2591 for more information.

**VSW 074** is the Volleyball Intercollegiate team class. Limitation on Enrollment: Successful tryout

2636 VSW 074 VS VOLLEYBALL-WOM 3.0 175 TOTAL HRS TBA CNVSZOOM Rothe,D  
**Note: 17 week class: 08/16 - 12/12**  
 Note: Limitation on enrollment: Retention is based on successful tryout. Go to the Kinesiology/Athletic Office, or call 773-2591 for more information.

## Mass Communication

**MC 001** introduces students to the contributions and influences of mass media in popular culture.

Advisory: ENG 061 IGETC: 4G

Asynchronous online classes - Students must access these fully online classes at [www.collegeofthedesert.edu/](http://www.collegeofthedesert.edu/) on or before August 30th to begin the course.

1462 MC 001 INTRO TO MASS MEDIA 3.0 3.3 WEEKLY HRS TBA FULLONLN Jackson,L  
 1482 MC 001 INTRO TO MASS MEDIA 3.0 3.3 WEEKLY HRS TBA FULLONLN Jackson,L

## Mathematics

**MATH 001A** is the first course, Differential Calculus, in the traditional 3 semester Calculus sequence.

Prerequisite: MATH 012 Advisory: ENG 001A IGETC: 2A

Synchronous online classes - Students must access these fully online classes via Canvas during the scheduled days/times.

6176 MATH 001A CALCULUS 4.0 09:30a-10:50a MTWR CNVSZOOM Perez,J  
 6166 MATH 001A CALCULUS 4.0 05:15p-08:20p MW CNVSZOOM Blanton,D

Asynchronous online classes - Students must access these fully online classes at [www.collegeofthedesert.edu/](http://www.collegeofthedesert.edu/) on or before August 30th to begin the course.

3302 MATH 001A CALCULUS 4.0 6.7 WEEKLY HRS TBA FULLONLN Kleinfelder,D  
 6198 MATH 001A CALCULUS 4.0 6.7 WEEKLY HRS TBA FULLONLN Kleinfelder,D  
 Note: Section 6198 is a DEMAND CLASS and may open for enrollment when other sections have filled.

**MATH 001B** is the second semester of Calculus. It covers methods and applications of integration and infinite series. Prerequisite: MATH-001A IGETC: 2A

Synchronous online classes - Students must access these fully online classes via Canvas during the scheduled days/times.

3390 MATH 001B CALCULUS 4.0 08:00a-09:20a MTWR CNVSZOOM Culhan,D  
 3388 MATH 001B CALCULUS 4.0 05:15p-08:20p MW CNVSZOOM Culhan,D  
 3376 MATH 001B CALCULUS 4.0 11:00a-12:20p MTWR CNVSZOOM Perez,J  
 Note: Section 3376 is a DEMAND CLASS and may open for enrollment when other sections have filled.

M = Mon; T = Tues; W = Wed; MW = Mon & Wed; R = Thurs; TR = Tues & Thurs; F = Fri; S = Saturday; SU = Sun

IGETC courses in this schedule of classes are printed in color, and the IGETC requirement satisfied by each course is listed along with course prerequisites.

**MATH 002A** is the third semester of the Calculus sequence. It covers differential and integral Calculus of several variables. Prerequisite: MATH 001B IGETC: 2A

3306 MATH 002A MULTIVARIATE CALCULUS 4.0 08:00a-09:20a MTWR CNVSZOOM Perez,J  
 Note: This is a synchronous online class. Students must access this fully online class via Canvas during the scheduled days/times.

**MATH 002B** is the traditional sophomore level Linear Algebra course with Calculus 1B prerequisite. Prerequisite: MATH 001B IGETC: 2A

3336 MATH 002B LINEAR ALGEBRA 4.0 09:30a-10:50p MTWR CNVSZOOM Mortada,J  
 Note: This is a synchronous online class. Students must access this fully online class via Canvas during the scheduled days/times.

**MATH 002C** is the traditional sophomore level Differential Equations course with Calculus 1B prerequisite. Prerequisite: MATH 001B IGETC: 2A

3330 MATH 002C DIFFER EQUATIONS 4.0 11:00a-12:20p MTWR CNVSZOOM Le,T  
 Note: This is a synchronous online class. Students must access this fully online class via Canvas during the scheduled days/times.

**MATH 005** is the first of a two semester sequence preparing students for Calculus. In this course, students will study functions with an emphasis on the trigonometric functions along with topics in analytic geometry. Prerequisite: MATH 040 or MATH 049 Advisory: ENG 061 & MATH 030

Synchronous online classes - Students must access these fully online classes via Canvas during the scheduled days/times.

3360	MATH 005 TRIGONOMETRY	5.0	09:30a-10:40a	MTWR	CNVSZOOM	Learned,J
3386	MATH 005 TRIGONOMETRY	5.0	09:30a-10:40a	MTWR	CNVSZOOM	Culhan,D
3394	MATH 005 TRIGONOMETRY	5.0	02:00p-03:10p	MTWR	CNVSZOOM	Perez,J
3338	MATH 005 TRIGONOMETRY	5.0	03:30p-04:40p	MTWR	CNVSZOOM	Dostal,S
3636	MATH 005 TRIGONOMETRY	5.0	11:00a-12:10p	MTWR	CNVSZOOM	Tran Le,J

Note: Section 3636 is a DEMAND CLASS and may open for enrollment when other sections have filled.

Asynchronous online classes - Students must access these fully online classes at [www.collegeofthedesert.edu/](http://www.collegeofthedesert.edu/) on or before the start date of othe class to begin the course.

3310	MATH 005 TRIGONOMETRY	5.0	5.6 WEEKLY HRS TBA	FULLONLN	Podlesny,B
3344	MATH 005 TRIGONOMETRY	5.0	5.6 WEEKLY HRS TBA	FULLONLN	Kleinfelter,D
3392	MATH 005 TRIGONOMETRY	5.0	5.6 WEEKLY HRS TBA	FULLONLN	Podlesny,B
3328	MATH 005 TRIGONOMETRY	5.0	5.6 WEEKLY HRS TBA	FULLONLN	Radu,I

Note: Section 3328 is a DEMAND CLASS and may open for enrollment when other sections have filled.

6532 MATH 005 TRIGONOMETRY 5.0 90 TOTAL HRS TBA FULLONLN Podlesny,B  
**Note: 12 week class: 09/27 - 12/17**  
 Note: Section 6532 is a DEMAND CLASS and may open for enrollment when other sections have filled.

**MATH 009** presents a study of the techniques of calculus with emphasis placed on the application of these concepts to business and management related problems. Students in STEM majors are advised to take MATH 001A and MATH 001B instead. Prerequisite: MATH 010 or MATH 012 Advisory: ENG 001A IGETC: 2A

3304 MATH 009 BUSINESS CALCULUS 4.0 6.7 WEEKLY HRS TBA FULLONLN Flora,M  
 Note: Students must access this fully online class at [www.collegeofthedesert.edu/](http://www.collegeofthedesert.edu/) on or before August 30th, to begin the course.

**MATH 010** is a function oriented course including the concept of a function and function notation. Prerequisite: MATH 040 or MATH 049 Advisory: ENG 061 IGETC: 2A\*

Synchronous online classes - Students must access these fully online classes via Canvas during the scheduled days/times.

3354	MATH 010 COLLEGE ALGEBRA	4.0	08:00a-09:20a	MTWR	CNVSZOOM	Le,T
3606	MATH 010 COLLEGE ALGEBRA	4.0	09:30a-10:50a	MTWR	CNVSZOOM	Le,T
3312	MATH 010 COLLEGE ALGEBRA	4.0	11:00a-12:20p	MTWR	CNVSZOOM	Learned,J
3642	MATH 010 COLLEGE ALGEBRA	4.0	02:00p-03:20p	MTWR	CNVSZOOM	Tran Le,J

Note: Section 3642 is a DEMAND CLASS and may open for enrollment when other sections have filled.

Asynchronous online classes - Students must access these fully online classes at [www.collegeofthedesert.edu/](http://www.collegeofthedesert.edu/) on or before August 30th to begin the course.

3358	MATH 010 COLLEGE ALGEBRA	4.0	6.7 WEEKLY HRS TBA	FULLONLN	Jordan,L
3370	MATH 010 COLLEGE ALGEBRA	4.0	6.7 WEEKLY HRS TBA	FULLONLN	Kleinfelter,D
3644	MATH 010 COLLEGE ALGEBRA	4.0	6.7 WEEKLY HRS TBA	FULLONLN	Jordan,L

Note: Section 3644 is a DEMAND CLASS and may open for enrollment when other sections have filled.

3364 MATH 010 COLLEGE ALGEBRA 4.0 12:30p-01:50p MW CNVSZOOM Dostal,C  
 3.3 WEEKLY HRS TBA FULLONLN

Note: Lecture hours will be synchronous on Monday and Wednesday. Remaining hours will be fully online.

MyMathLab/  
 Math XL,  
 Enhanced Web Assign

provides a rich and flexible set of course materials in mathematics and statistics. Students can use online tools, such as video lectures, animations, and a multimedia textbook to independently improve their understanding and performance.

When purchasing materials, students should check in the bookstore to determine if any of the above systems are required for their class(es).

Stay on task in Math and Science with TASC Tutors!

Tutoring support for Math and Science is offered in the Tutoring and Academic Skills Center located in the Hilb building, 2nd floor or call (760) 776-7241 for more information.

College of the Desert  
Libraries

## Palm Desert Library

All College of the Desert (COD) Libraries are physically closed until further notice. Connect with us virtually online or call the COD Palm Desert Library.

COD Palm Desert Library  
Reference & Information Desk  
760-773-2563

Monday – Thursday

8:00 a.m. – 8:00 p.m.

Friday 8:00 a.m. – 5:00 p.m.

Closed weekends, holidays  
and when classes are not in  
session.

Library Services and  
Resources

- Chat in Cranium Café
- 24/7 Ask a Librarian! Reference Chat
- Check out the Virtual Library & Student Resource Guide
- Electronic databases, eBooks
- Reference services and help for students doing research
- Each academic department has liaison Librarians available to meet with students
- MLA and APA citation help
- Canvas Support
- Canvas and Zoom tutorials
- Collection supports the academic curriculum
- Online academic journals eBooks

SECT	COURSE	TITLE	U	TIME	DAYS	BLDG/RM	INSTRUCTOR
<p><b>MATH 011</b> focuses on the development of quantitative reasoning skills through in depth, integrated explorations of topics in mathematics, including real numbers systems and subsystems. Emphasis is on comprehension and analysis of mathematical concepts and applications of logical reasoning. Prerequisite: MATH 45 or MATH 040 or completion of two years of High School Algebra Advisory: MATH 030 or one year High School Geometry, ENG 061, &amp; RDG 061</p> <p><u>Asynchronous online classes - Students must access these fully online classes at <a href="http://www.collegeofthedesert.edu/">www.collegeofthedesert.edu/</a> on or before August 30th to begin the course.</u></p>							
3650	MATH 011	MATH ELEM TEACHERS	4.0	6.7 WEEKLY HRS	TBA	FULLONLN	Flora,M
3670	MATH 011	MATH ELEM TEACHERS	4.0	6.7 WEEKLY HRS	TBA	FULLONLN	Flora,M
<p>Note: Section 3670 is a DEMAND CLASS and may open for enrollment when other sections have filled.</p>							
<p><b>MATH 012</b> is the second in a two semester sequence preparing students for Calculus. In this course, students will extend the concept of a function to polynomial, rational, exponential and logarithmic functions as well as studying analytic trigonometry. Prerequisite: MATH 005 IGETC: 2A*</p> <p><u>Synchronous online classes - Students must access these fully online classes via Canvas during the scheduled days/times.</u></p>							
6344	MATH 012	PRE-CALCULUS	5.0	08:00a-09:10a	MTWR	CNVSZOOM	Matthews,J
3324	MATH 012	PRE-CALCULUS	5.0	09:30a-10:40a	MTWR	CNVSZOOM	Matthews,J
<p><u>Asynchronous online classes - Students must access these fully online classes at <a href="http://www.collegeofthedesert.edu/">www.collegeofthedesert.edu/</a> on or before August 30th to begin the course.</u></p>							
3314	MATH 012	PRE-CALCULUS	5.0	5.6 WEEKLY HRS	TBA	FULLONLN	Radu,I
3462	MATH 012	PRE-CALCULUS	5.0	5.6 WEEKLY HRS	TBA	FULLONLN	Podlesny,B
3382	MATH 012	PRE-CALCULUS	5.0	5.6 WEEKLY HRS	TBA	FULLONLN	Dostal,C
<p>Note: Section 3382 is a DEMAND CLASS and may open for enrollment when other sections have filled.</p>							
3334	MATH 012	PRE-CALCULUS	5.0	11:00a-12:10p	MW	CNVSZOOM	Dostal,C
<p>2.8 WEEKLY HRS TBA FULLONLN</p> <p>Note: Some lecture hours will be synchronous on Monday and Wednesday. Remaining hours will be fully online.</p> <p>Note: Section 3334 is a DEMAND CLASS and may open for enrollment when other sections have filled.</p>							
<p><b>MATH 013</b> is designed for social science and liberal arts majors. It emphasizes applications of mathematics in the areas of management science, probability and statistics, social choice and decision making, graph theory, and consumer finance. Prerequisite: MATH 040 or MATH 045 Advisory: ENG 061 &amp; RDG 061 IGETC: 2A</p>							
3410	MATH 013	LIBERAL ARTS MATH	4.0	6.7 WEEKLY HRS	TBA	FULLONLN	Bartels,K
<p>Note: Students must access this fully online class at <a href="http://www.collegeofthedesert.edu/">www.collegeofthedesert.edu/</a> on or before August 30th, to begin the course.</p>							
<p><b>MATH 014</b> is an introduction to descriptive and inferential statistics using measures of central tendency and dispersion of samples, probability, confidence intervals, and hypothesis testing to draw inferences about one or more populations. Prerequisite: MATH 040 or MATH 045 Advisory: ENG 061 &amp; RDG 061 IGETC: 2A*</p> <p><u>Synchronous online classes - Students must access these fully online classes via Canvas during the scheduled days/times.</u></p>							
3320	MATH 014	STATISTICAL METHODS	4.0	11:00a-12:20p	MTWR	CNVSZOOM	Bartels,K
3494	MATH 014	STATISTICAL METHODS	4.0	12:30p-01:50p	MTWR	CNVSZOOM	STAFF
<p>Note: Section 3494 is a DEMAND CLASS and may open for enrollment when other sections have filled.</p>							
3422	MATH 014	STATISTICAL METHODS	4.0	05:15p-08:20p	MW	CNVSZOOM	Palafox,D
3488	MATH 014	STATISTICAL METHODS	4.0	05:15p-08:20p	TR	CNVSZOOM	Palafox,D
<p>Note: Section 3488 is a DEMAND CLASS and may open for enrollment when other sections have filled.</p>							
<p><u>Asynchronous online classes - Students must access these fully online classes at <a href="http://www.collegeofthedesert.edu/">www.collegeofthedesert.edu/</a> on or before August 30th to begin the course.</u></p>							
3398	MATH 014	STATISTICAL METHODS	4.0	6.7 WEEKLY HRS	TBA	FULLONLN	McJilton,M
3434	MATH 014	STATISTICAL METHODS	4.0	6.7 WEEKLY HRS	TBA	FULLONLN	McJilton,M
3472	MATH 014	STATISTICAL METHODS	4.0	6.7 WEEKLY HRS	TBA	FULLONLN	Garcia,V
<p><b>MATH 015</b> is a study in discrete mathematical systems for computer science including methods of proof that shape the foundations of computer science. Includes propositional logic, set and number theory, Boolean Algebra, deductive and inductive proof, functions and relations, combinatorics, discrete probability, graph theory and network models, and efficiency of algorithms.</p> <p>Prerequisite: CS 007A &amp; MATH 012 Advisory: ENG 001A IGETC: 2A</p>							
3326	MATH 015	DISCRETE STRUCTURES	4.0	11:00a-12:20p	MTWR	CNVSZOOM	Mortada,J
<p>Note: This is a synchronous online class. Students must access this fully online class via Canvas during the scheduled days/times.</p>							

M = Mon; T = Tues; W = Wed; MW = Mon & Wed; R = Thurs; TR = Tues & Thurs; F = Fri; S = Saturday; SU = Sun

IGETC courses in this schedule of classes are printed in color, and the IGETC requirement satisfied by each course is listed along with course prerequisites.



**MATH 045** covers linear, root, and exponential functions, systems of linear equations and inequality, rational exponents, and applications of these topics. Prerequisite: MATH 054 Advisory: ENG 061 & RDG 061

Synchronous online classes - Students must access these fully online classes via Canvas during the scheduled days/times.

3378	MATH 045 PRE-STATISTICS	4.0	03:30p-06:35p	TR	CNVSZOOM	Tardy,C
3362	MATH 045 PRE-STATISTICS	4.0	12:30p-01:50p	MTWR	CNVSZOOM	STAFF

Note: Section 3362 is a DEMAND CLASS and may open for enrollment when other sections have filled.

3300	MATH 045 PRE-STATISTICS	4.0	6.7 WEEKLY HRS TBA	FULLONLN	Flora,M
------	-------------------------	-----	--------------------	----------	---------

Note: Students must access this fully online class at [www.collegeofthedesert.edu/](http://www.collegeofthedesert.edu/) on or before August 30th, to begin the course.

Note: Section 3300 is a DEMAND CLASS and may open for enrollment when other sections have filled.

**MATH 049** covers solving and graphing linear, quadratic and exponential equations, systems of linear equations, rational exponents, root equations, quadratic inequalities, circles and applications of these topics.

Prerequisite: MATH 054 Advisory: ENG 061 & RDG 061

Synchronous online classes - Students must access these fully online classes via Canvas during the scheduled days/times.

3406	MATH 049 INTERMEDIATE ALGEBRA	4.0	09:30a-10:50a	MTWR	CNVSZOOM	Blanton,D
3444	MATH 049 INTERMEDIATE ALGEBRA	4.0	11:00a-12:20p	MTWR	CNVSZOOM	Blanton,D
3452	MATH 049 INTERMEDIATE ALGEBRA	4.0	03:30p-06:35p	MW	CNVSZOOM	Miller,L
3436	MATH 049 INTERMEDIATE ALGEBRA	4.0	03:30p-06:35p	TR	CNVSZOOM	Lege,G

Note: Section 3436 is a DEMAND CLASS and may open for enrollment when other sections have filled.

<b>3484</b>	<b>MATH 049 INTERMEDIATE ALGEBRA 4.0</b>		<b>06:00p-09:05p</b>	<b>MW</b>	<b>CNVSZOOM</b>	<b>Lege,G</b>
-------------	--	--	----------------------	-----------	-----------------	---------------

Asynchronous online classes - Students must access these fully online classes at [www.collegeofthedesert.edu/](http://www.collegeofthedesert.edu/) on or before August 30th to begin the course.

3416	MATH 049 INTERMEDIATE ALGEBRA	4.0	6.7 WEEKLY HRS TBA	FULLONLN	Mortada,J
3656	MATH 049 INTERMEDIATE ALGEBRA	4.0	6.7 WEEKLY HRS TBA	FULLONLN	Mortada,J

**MATH 054** is an introductory algebra course focusing on the arithmetic of variable expressions and the solving of single variable equations, including basic applications involving these. There is also an introduction to the Cartesian coordinate system and the graphing of linear equations in two variables.

Prerequisite: MATH 060 Advisory: ENG 061

Synchronous online classes - Students must access these fully online classes via Canvas during the scheduled days/times.

3470	MATH 054 BEGINNING ALGEBRA	4.0	09:30a-10:50a	MTWR	CNVSZOOM	STAFF
3480	MATH 054 BEGINNING ALGEBRA	4.0	02:00p-03:20p	MTWR	CNVSZOOM	Matthews,J
3658	MATH 054 BEGINNING ALGEBRA	4.0	03:30p-06:35p	MW	CNVSZOOM	McJilton,M
3486	MATH 054 BEGINNING ALGEBRA	4.0	03:30p-06:35p	TR	CNVSZOOM	McJilton,M
3622	MATH 054 BEGINNING ALGEBRA	4.0	06:50p-09:55p	MW	CNVSZOOM	Miller,L

3666	MATH 054 BEGINNING ALGEBRA	4.0	6.7 WEEKLY HRS TBA	FULLONLN	Garcia,V
------	----------------------------	-----	--------------------	----------	----------

Note: Students must access this fully online class at [www.collegeofthedesert.edu/](http://www.collegeofthedesert.edu/) on or before August 30th, to begin the course.

**MATH 065** covers adding, subtracting, multiplying, and dividing integer numbers, fractions, mixed numbers and decimals with an introduction of variable expressions to prepare students for algebra.

Advisory: ENG 061 & RDG 061

Synchronous online classes - Students must access these fully online classes via Canvas during the scheduled days/times.

3446	MATH 065 PRE-ALGEBRA	4.0	09:30a-10:50a	MTWR	CNVSZOOM	STAFF
<b>3474</b>	<b>MATH 065 PRE-ALGEBRA</b>	<b>4.0</b>	<b>06:45p-09:50p</b>	<b>TR</b>	<b>CNVSZOOM</b>	<b>Tardy,C</b>

Asynchronous online classes - Students must access these fully online classes at [www.collegeofthedesert.edu/](http://www.collegeofthedesert.edu/) on or before August 30th to begin the course.

3412	MATH 065 PRE-ALGEBRA	4.0	6.7 WEEKLY HRS TBA	FULLONLN	Jordan,L
3476	MATH 065 PRE-ALGEBRA	4.0	6.7 WEEKLY HRS TBA	FULLONLN	Jordan,L

**MATH 071** is intended for students that are enrolled in the MESA Program, exceptions must be approved by the MESA Director. Students receive a Pass/No Pass grade mark.

1784	MATH 071 MESA/CCCP ORIENTATN	1.0	08:00a-09:15a	F	CNVSZOOM	Farmer,J
------	------------------------------	-----	---------------	---	----------	----------

Note: 12 week class: 09/10 - 12/10

Note: This is a synchronous online class. Students must access this fully online class via Canvas during the scheduled days/times.

Note: No Class Nov. 12 and 26

**BOOKSTORE**  
**(760) 773-2564**

[CollegeOfTheDesertShop.com](http://CollegeOfTheDesertShop.com)

The College of the Desert Bookstore, located on the first floor of the Cravens Student Services Center, contains all needed course materials, whether required or optional. Both new and used textbooks are available for purchase, and there are also many textbooks available for rent and in digital format.

The Bookstore also carries a wide variety of school supplies (imprinted and non-imprinted), in addition to software, electronics, and Apple Products. BarCharts and other reference materials are also available to assist students in their academic endeavors.

In addition, College of the Desert clothing and gift items are available, as well as a variety of snacks, drinks, and sundries.

Regular Bookstore hours are Monday - Thursday 8:00 a.m. - 7:00 p.m., Friday 8 a.m. - 3 p.m.

The bookstore has extended hours during the first week of each semester.

For more information, call 760-773-2564, or visit our website at

[collegeofthedesertshop.com](http://collegeofthedesertshop.com)

The bookstore website can also be accessed from the college website. Near the top right of the main page, click on the "Student Services" tab, and from there click on "bookstore."

**Evening Classes appear in BOLD print throughout this schedule**

## Distance Education

Fully Online Course  
(FULLONLN)

A Fully Online Course is delivered exclusively over the internet using Canvas. There are no class meetings on campus and all assignments and examinations are submitted online in an asynchronous manner. You must have ready access to a computer with Internet. Students enrolled in an online course should possess apt computer skills.

Proctored Online Course  
(PROCONLN)

All assignments and examinations in a Proctored Online Course will be submitted online in an asynchronous manner, but you will be required to take tests at a proctoring facility. Your instructor will provide proctoring accommodations at COD. Off-site proctoring services could be available at the discretion of the instructor. Contact the individual instructor to learn more about their off-site proctoring policy. You must have ready access to a computer with Internet. Students enrolled in an online course should possess apt computer skills.

Hybrid Course  
(HYBRID)

Hybrid Courses meet both on campus and online. A portion of the traditional face-to-face on campus meetings are replaced with online activities. The schedule of classes will indicate the times and dates of the meetings you are required to attend. Access to a computer with Internet access is required.

Web Enhanced Course

Web Enhanced Courses are traditional face-to-face classes that make routine use of the Canvas system. These courses hold all their meetings on campus. The instructor will post required course materials and/or activities online and may require assignments be turned in online. Access to a computer with Internet access is required.

SECT	COURSE	TITLE	U	TIME	DAYS	BLDG/RM	INSTRUCTOR
------	--------	-------	---	------	------	---------	------------

## Music

**MUS 002** continues the study of concepts introduced in Music Theory I. Prerequisite: MUS-001

Advisory: Concurrent enrollment in MUS-021A, or MUS-021B, or another music performance class.

1944	MUS 002	MUSIC THEORY II	4.0	09:00a-12:05p	T	CNVSZOOM	Fesmire,A
------	---------	-----------------	-----	---------------	---	----------	-----------

3.3 WEEKLY HRS TBA FULLONLN

Note: Students must access this fully online class at [www.collegeofthedesert.edu/](http://www.collegeofthedesert.edu/) on or before August 30th to begin the course.

Note: Lecture hours will be synchronous on Tuesday. The lab hours will be fully asynchronous online.

**MUS 004** continues the study of concepts introduced in Music Theory III. Prerequisite: MUS-003

Advisory: Concurrent enrollment in MUS-021B

1984	MUS 004	MUSIC THEORY IV	4.0	09:00a-12:05p	R	CNVSZOOM	Fesmire,A
------	---------	-----------------	-----	---------------	---	----------	-----------

3.3 WEEKLY HRS TBA FULLONLN

Note: Students must access this fully online class at [www.collegeofthedesert.edu/](http://www.collegeofthedesert.edu/) on or before August 30th to begin the course.

Note: Lecture hours will be synchronous on Thursday. The lab hours will be fully asynchronous online.

**MUS 005** is a survey of rock music.

IGETC: 3A

Synchronous online classes - Students must access these fully online classes via Canvas during the scheduled days/times.

1882	MUS 005	HISTORY/ROCK N ROLL	3.0	09:00a-12:30p	F	CNVSZOOM	Jacobson,M
1888	MUS 005	HISTORY/ROCK N ROLL	3.0	09:30a-10:50a	TR	CNVSZOOM	Jacobson,M
1878	MUS 005	HISTORY/ROCK N ROLL	3.0	11:00a-12:20p	MW	CNVSZOOM	STAFF
6912	MUS 005	HISTORY/ROCK N ROLL	3.0	03:00p-04:20p	TR	CNVSZOOM	Smith,S

Asynchronous online classes - Students must access these fully online classes at [www.collegeofthedesert.edu/](http://www.collegeofthedesert.edu/) on or before August 30th to begin the course.

1846	MUS 005	HISTORY/ROCK N ROLL	3.0	3.3 WEEKLY HRS TBA		FULLONLN	Reba,C
1854	MUS 005	HISTORY/ROCK N ROLL	3.0	3.3 WEEKLY HRS TBA		FULLONLN	Anglim,K
1864	MUS 005	HISTORY/ROCK N ROLL	3.0	3.3 WEEKLY HRS TBA		FULLONLN	STAFF
1872	MUS 005	HISTORY/ROCK N ROLL	3.0	3.3 WEEKLY HRS TBA		FULLONLN	Jacobson,M
6888	MUS 005	HISTORY/ROCK N ROLL	3.0	3.3 WEEKLY HRS TBA		FULLONLN	Reba,C

**MUS 006** examines the history of film music and famous film composers.

IGETC: 3A

1954	MUS 006	HISTORY/FILM MUSIC	3.0	3.3 WEEKLY HRS TBA		FULLONLN	Stupin,M
------	---------	--------------------	-----	--------------------	--	----------	----------

Note: Students must access this fully online class at [www.collegeofthedesert.edu/](http://www.collegeofthedesert.edu/) on or before August 30th, to begin the course.

**MUS 007** examines the history and development of musical theatre.

IGETC: 3A

1966	MUS 007	HISTORY/MUS THEATRE	3.0	02:00p-03:20p	TR	CNVSZOOM	Miller,J
------	---------	---------------------	-----	---------------	----	----------	----------

Note: This is a synchronous online class. Students must access this fully online class via Canvas during the scheduled days/times.

**MUS 010** is a survey of art music in western civilization.

IGETC: 3A

Synchronous online classes - Students must access these fully online classes via Canvas during the scheduled days/times.

3048	MUS 010	INTRO TO MUSIC	3.0	09:30a-10:50a	MW	CNVSZOOM	STAFF
3054	MUS 010	INTRO TO MUSIC	3.0	11:00a-12:20p	TR	CNVSZOOM	STAFF

Asynchronous online classes - Students must access these fully online classes at [www.collegeofthedesert.edu/](http://www.collegeofthedesert.edu/) on or before August 30th to begin the course.

1900	MUS 010	INTRO TO MUSIC	3.0	3.3 WEEKLY HRS TBA		FULLONLN	Stupin,M
1916	MUS 010	INTRO TO MUSIC	3.0	3.3 WEEKLY HRS TBA		FULLONLN	Stupin,M

**MUS 011** is a survey of jazz music from its origins in the late 19th century to today. IGETC: 3A

3078	MUS 011	HISTORY/JAZZ	3.0	3.3 WEEKLY HRS TBA		FULLONLN	Anglim,K
------	---------	--------------	-----	--------------------	--	----------	----------

Note: Students must access this fully online class at [www.collegeofthedesert.edu/](http://www.collegeofthedesert.edu/) on or before August 30th, to begin the course.

**MUS 012** is a basic course in music theory designed to develop an understanding of notation, rhythm, pitch, keys, scales, intervals, triads and music terminology.

IGETC: 3A

Synchronous online classes - Students must access these fully online classes via Canvas during the scheduled days/times.

1938	MUS 012	FUNDAMENTALS/MUSIC	3.0	12:30p-01:50p	MW	CNVSZOOM	Smith,S
3056	MUS 012	FUNDAMENTALS/MUSIC	3.0	12:30p-01:50p	TR	CNVSZOOM	Smith,S

M = Mon; T = Tues; W = Wed; MW = Mon & Wed; R = Thurs; TR = Tues & Thurs; F = Fri; S = Saturday; SU = Sun

IGETC courses in this schedule of classes are printed in color, and the IGETC requirement satisfied by each course is listed along with course prerequisites.

Asynchronous online classes - Students must access these fully online classes at [www.collegeofthedesert.edu/](http://www.collegeofthedesert.edu/) on or before the start date of the class to begin the course.

3058	MUS 012	FUNDAMENTALS/MUSIC 3.0	54	TOTAL HRS	TBA	FULLONLN	Fesmire,A
		Note: 8 week class: 08/30 - 10/22					
3074	MUS 012	FUNDAMENTALS/MUSIC 3.0	54	TOTAL HRS	TBA	FULLONLN	Fesmire,A
		Note: 8 week class: 10/25 - 12/17					

**MUS 021A** is an introduction to beginning keyboard skills

Synchronous online classes - Students must access these fully online classes via Canvas during the scheduled days/times.

1816	MUS 021A	PIANO I	1.0	08:00a-09:20a	MW	CNVSZOOM	Creighton,R
1912	MUS 021A	PIANO I	1.0	11:00a-12:20p	TR	CNVSZOOM	Creighton,R

**MUS 021B** students refine and further develop beginning keyboard skills. Prerequisite: MUS 021A

Synchronous online classes - Students must access these fully online classes via Canvas during the scheduled days/times.

1806	MUS 021B	PIANO II	1.0	08:00a-09:20a	MW	CNVSZOOM	Creighton,R
1914	MUS 021B	PIANO II	1.0	11:00a-12:20p	TR	CNVSZOOM	Creighton,R

**MUS 021C** will allow students to refine beginning keyboard skills and develop intermediate skills.

Prerequisite: MUS 021B

Synchronous online classes - Students must access these fully online classes via Canvas during the scheduled days/times.

1818	MUS 021C	PIANO III	1.0	08:00a-09:20a	MW	CNVSZOOM	Creighton,R
1934	MUS 021C	PIANO III	1.0	11:00a-12:20p	TR	CNVSZOOM	Creighton,R

**MUS 022A** studies the basics of singing technique.

Synchronous online classes - Students must access these fully online classes via Canvas during the scheduled days/times.

1822	MUS 022A	VOICE I	2.0	09:30a-11:35a	MW	CNVSZOOM	Bruneau,T
1874	MUS 022A	VOICE I	2.0	09:30a-11:35a	TR	CNVSZOOM	Bruneau,T
1894	MUS 022A	VOICE I	2.0	06:00p-10:15p	T	CNVSZOOM	Almy,M

**MUS 022B** studies the basics of singing presentation and interpretation. Prerequisite: MUS-022A

Synchronous online classes - Students must access these fully online classes via Canvas during the scheduled days/times.

1832	MUS 022B	VOICE II	2.0	09:30a-11:35a	MW	CNVSZOOM	Bruneau,T
1886	MUS 022B	VOICE II	2.0	09:30a-11:35a	TR	CNVSZOOM	Bruneau,T
1808	MUS 022B	VOICE II	2.0	06:00p-10:15p	T	CNVSZOOM	Almy,M

**MUS 022C** studies vocal technique, interpretation and presentation. Prerequisite: MUS-022B

Synchronous online classes - Students must access these fully online classes via Canvas during the scheduled days/times.

1842	MUS 022C	VOICE III	2.0	09:30a-11:35a	MW	CNVSZOOM	Bruneau,T
1898	MUS 022C	VOICE III	2.0	09:30a-11:35a	TR	CNVSZOOM	Bruneau,T
1812	MUS 022C	VOICE III	2.0	06:00p-10:15p	T	CNVSZOOM	Almy,M

**MUS 023A** studies the techniques and practices of singing commercial music styles.

1860	MUS 023A	JAZZ/ROCK/POP VOICE I	2.0	03:00p-05:05p	TR	CNVSZOOM	Almy,M
------	----------	-----------------------	-----	---------------	----	----------	--------

Note: This is a synchronous online class. Students must access this fully online class via Canvas during the scheduled days/times.

**MUS 023B** studies the techniques and practices of singing commercial music styles. Prerequisite: MUS 023A

1870	MUS 023B	JAZZ/ROCK/POP VOICE II	2.0	03:00p-05:05p	TR	CNVSZOOM	Almy,M
------	----------	------------------------	-----	---------------	----	----------	--------

Note: This is a synchronous online class. Students must access this fully online class via Canvas during the scheduled days/times.

**MUS 028** is the rehearsal and public performance of music for jazz combos.

Prerequisite: Audition required to confirm eligibility for enrollment

1856	MUS 028	JAZZ ENSEMBLES	1.0	09:00a-12:30p	F	CNVSZOOM	Fesmire,A
------	---------	----------------	-----	---------------	---	----------	-----------

Note: This is a synchronous online class. Students must access this fully online class via Canvas during the scheduled days/times.  
Note: Auditions will take place during the first class meeting or by appointment.

## Interested in Music?

Did you know College of the Desert offers a variety of music courses for all interests.

Have you ever wanted to learn how to play piano (MUS-021A), classical guitar (MUS-039A), or jazz guitar (MUS-050A); or play in a jazz group (MUS-028) or Symphonic Band (MUS-033)? If so, enroll this Fall.

We offer singers the choice of basic voice , Voice I (MUS-022A), Jazz/Rock/Pop Voice (MUS-023A), and Chamber Singers (MUS-031).

See class schedule for details.

Fall classes are being held either synchronously via Canvas or asynchronously.

Synchronous meetings occur at the same time and day as designated in this class schedule.

Be sure to check the start and end date, and drop deadlines that apply to each class you select.

SECT	COURSE	TITLE	U	TIME	DAYS	BLDG/RM	INSTRUCTOR
<i>MUS 031 is the preparation and performance of vocal chamber music.</i>							
<i>Limitation on enrollment: Audition required to confirm eligibility for enrollment</i>							
1828	MUS 031	CHAMBER SINGERS	1.0	02:00p-03:20p	TR	CNVSZOOM	STAFF
Note: This is a synchronous online class. Students must access this fully online class via Canvas during the scheduled days/times.							
Note: Auditions will take place during the first class meeting or by appointment.							
<i>MUS 033 is the study and performance of symphonic band literature. Prior musical training on a wind or percussion instrument is required. Prerequisite: Audition required to confirm eligibility for enrollment</i>							
1928	MUS 033	SYMPHONIC BAND	1.0	06:00p-09:05p	W	CNVSZOOM	Fleischmann,M
Note: This is a synchronous online class. Students must access this fully online class via Canvas during the scheduled days/times.							
Note: Auditions will take place during the first class meeting or by appointment.							
<i>MUS 039A is the beginning guitar course covering fundamentals of guitar technique and the reading of music notation in a variety of musical styles. Advisory: MUS 012</i>							
1986	MUS 039A	CLASS GUITAR, BEG	2.0	06:00p-08:00p	M	CNVSZOOM	Palominos,J
2.5 WEEKLY HRS TBA FULLONLN							
Note: Students must access this fully online class at <a href="http://www.collegeofthedesert.edu/">www.collegeofthedesert.edu/</a> on or before August 30th to begin the course.							
Note: Lecture hours and some lab hours will be synchronous on Monday. The remaining lab hours will be fully asynchronous online.							
<i>MUS 039B is the intermediate level guitar course that builds on the skills learned in MUS 039A including guitar technique, perfecting sound production, and the reading of music notation in a variety of musical styles. Prerequisite: MUS 039A Advisory: MUS 012</i>							
1952	MUS 039B	CLASS GUITAR, INT	2.0	06:00p-08:00p	M	CNVSZOOM	Palominos,J
2.5 WEEKLY HRS TBA FULLONLN							
Note: Students must access this fully online class at <a href="http://www.collegeofthedesert.edu/">www.collegeofthedesert.edu/</a> on or before August 30th to begin the course.							
Note: Lecture hours and some lab hours will be synchronous on Monday. The remaining lab hours will be fully asynchronous online.							
<i>MUS 050A is the beginning guitar course covering fundamentals of guitar technique, music reading, improvisation, and history in jazz, rock, and other contemporary styles. Advisory: MUS-012</i>							
1976	MUS 050A	JAZZ/ROCK GUITAR,BEG	2.0	4.5 WEEKLY HRS	TBA	FULLONLN	Fesmire,A
Note: Students must access this fully online class at <a href="http://www.collegeofthedesert.edu/">www.collegeofthedesert.edu/</a> on or before August 30th, to begin the course.							
<i>MUS 050B is the intermediate level guitar course that focuses on jazz, rock, and other contemporary styles. Prerequisite: MUS-050A Advisory: MUS-012</i>							
1948	MUS 050B	JAZZ/ROCK GUITAR,INT	2.0	4.5 WEEKLY HRS	TBA	FULLONLN	Fesmire,A
Note: Students must access this fully online class at <a href="http://www.collegeofthedesert.edu/">www.collegeofthedesert.edu/</a> on or before August 30th, to begin the course.							
<i>MUS 078A is an introduction to the history, theory and practice of using MIDI (Musical Instrument Digital Interface), hardware and software synthesizers, drum machines, samplers and other electronic instruments along with software Sequencers. Advisory: MUS 021A</i>							
1896	MUS 078A	ELECTRONIC MUSIC PROD.	3.0	5.6 WEEKLY HRS	TBA	FULLONLN	Reba,C
Note: Students must access this fully online class at <a href="http://www.collegeofthedesert.edu/">www.collegeofthedesert.edu/</a> on or before August 30th, to begin the course.							
<i>MUS 078B is an introduction to audio and music recording concepts, techniques, terminology and practices. Advisory: MUS 021A</i>							
1876	MUS 078B	RECORD FUNDAMENTALS	3.0	5.6 WEEKLY HRS	TBA	FULLONLN	Reba,C
Note: Students must access this fully online class at <a href="http://www.collegeofthedesert.edu/">www.collegeofthedesert.edu/</a> on or before August 30th, to begin the course.							
<i>MUS 079 covers a wide range of topics specifically related to the Music Industry to provide students with the necessary knowledge to begin a career in the Music Industry or to continue studies in the field.</i>							
2074	MUS 079	INTRO TO MUSIC BUSINESS	3.0	3.3 WEEKLY HRS	TBA	FULLONLN	Reba,C
Note: Students must access this fully online class at <a href="http://www.collegeofthedesert.edu/">www.collegeofthedesert.edu/</a> on or before August 30th, to begin the course.							

M = Mon; T = Tues; W = Wed; MW = Mon & Wed; R = Thurs; TR = Tues & Thurs; F = Fri; S = Saturday; SU = Sun

IGETC courses in this schedule of classes are printed in color, and the IGETC requirement satisfied by each course is listed along with course prerequisites.

SECT	COURSE	TITLE	U	TIME	DAYS	BLDG/RM	INSTRUCTOR
------	--------	-------	---	------	------	---------	------------

**MUS 099A** provides private instruction for instrumental music majors. Corequisite: MUS 027, or MUS 028, or MUS 033 and MUS 012, or MUS 001, or MUS 002, or MUS 003 Limitation on Enrollment: Successful music major audition

2026 MUS 099A APPLIED MUSIC 0.5 27 TOTAL HRS TBA CNVSZOOM Fesmire,A  
 Note: This is a synchronous online class. Students must access this fully online class via Canvas during the scheduled days/times.  
 Note: First class meeting is Friday, September 3rd at 12:30 pm via ZOOM.

**MUS 099B** provides private instruction for music majors specializing in vocal arts. Corequisite: MUS 029, or MUS 031 and MUS 012, or MUS 001, or MUS 002, or MUS 003 Limitation on Enrollment: Successful music major audition.

2028 MUS 099B APPLIED MUSIC 0.5 27 TOTAL HRS TBA CNVSZOOM STAFF  
 Note: This is a synchronous online class. Students must access this fully online class via Canvas during the scheduled days/times.  
 Note: First class meeting is Friday, September 3rd at 12:30 pm via ZOOM.

## Natural Resources

**NR 001** is an environmental science course examining the impacts of humans on this planet. Topics covered include ecology, water, pollution, atmospheric change, energy and population. Advisory: ENG 061 and concurrent enrollment in NR 001L IGETC: 5B

Asynchronous online classes - Students must access these fully online classes at [www.collegeofthedesert.edu/](http://www.collegeofthedesert.edu/) on or before August 30th to begin the course.

0130	NR 001	CONSV NATRL RESRS	3.0	3.3 WEEKLY HRS TBA	FULLONLN	Morgan,E
0136	NR 001	CONSV NATRL RESRS	3.0	3.3 WEEKLY HRS TBA	FULLONLN	Weber,C
0138	NR 001	CONSV NATRL RESRS	3.0	3.3 WEEKLY HRS TBA	FULLONLN	Leuschner,K
0154	NR 001	CONSV NATRL RESRS	3.0	3.3 WEEKLY HRS TBA	FULLONLN	Parker,J
0202	NR 001	CONSV NATRL RESRS	3.0	3.3 WEEKLY HRS TBA	FULLONLN	Leuschner,K
0206	NR 001	CONSV NATRL RESRS	3.0	3.3 WEEKLY HRS TBA	FULLONLN	Parker,J
6022	NR 001	CONSV NATRL RESRS	3.0	3.3 WEEKLY HRS TBA	FULLONLN	Leuschner,K
6026	NR 001	CONSV NATRL RESRS	3.0	3.3 WEEKLY HRS TBA	FULLONLN	Weber,C

**NR 001L** is the laboratory course designed to supplement the Conservation of Natural Resources course (NR 001) by providing laboratory and field experiences in ecology and environmental subject areas. Prerequisite: NR 001 or concurrent enrollment IGETC: 5C

Asynchronous online classes - Students must access these fully online classes at [www.collegeofthedesert.edu/](http://www.collegeofthedesert.edu/) on or before August 30th to begin the course.

0142	NR 001L	CONSV NATRL RES LAB 1.0	3.3	3.3 WEEKLY HRS TBA	FULLONLN	Leuschner,K
0146	NR 001L	CONSV NATRL RES LAB 1.0	3.3	3.3 WEEKLY HRS TBA	FULLONLN	Weber,C
0148	NR 001L	CONSV NATRL RES LAB 1.0	3.3	3.3 WEEKLY HRS TBA	FULLONLN	Leuschner,K
0158	NR 001L	CONSV NATRL RES LAB 1.0	3.3	3.3 WEEKLY HRS TBA	FULLONLN	Weber,C

**NR 004** covers the history and management of the natural systems. Advisory: NR-001

0212 NR 004 INTRO ECOSYSTEM MGMT 3.0 3.3 WEEKLY HRS TBA FULLONLN Brundige,K  
 Note: Students must access this fully online class at [www.collegeofthedesert.edu/](http://www.collegeofthedesert.edu/) on or before August 30th, to begin the course.

**NR 010** is designed to provide students with a fundamental knowledge of the factors affecting wildland fire behavior, fire prevention and the wildland fire suppression techniques. Wildland fire behavior safety is presented throughout the course. Advisory: ENG 061

0272 NR 010 WILDLAND FIRE TECH 3.0 06:00p-09:05p M CNVSZOOM De La Cruz,B  
 Note: This is a synchronous online class. Students must access this fully online class via Canvas during the scheduled days/times.

**NR 041A** places emphasis on mountain trees and shrubs identification. Students may choose the Pass/No Pass grading option.

0124 NR 041A NATIVE PLANTS/MTN 1.0 06:50p-08:40p R CNVSZOOM Barrows,K  
 Note: 2 week class: 10/07 - 10/21 12 TOTAL HRS TBA  
 Note: Students MUST attend the first class meeting on October 7th at 6:50 p.m. by ZOOM. Call 776-7285 for additional information.

**NR 051A** introduces students to the principles of bird taxonomy. Emphasis is placed upon the identification of birds that migrate south through our local mountains. Students may choose the Pass/No Pass grading option.

0184 NR 051A MIGRANT BIRDS - FALL 1.0 18 TOTAL HRS TBA FULLONLN Leuschner,K  
 Note: 2 week class: 10/28 - 11/18  
 Note: Students must access this fully online class at [www.collegeofthedesert.edu/](http://www.collegeofthedesert.edu/) on or before October 28th, to begin the course.

## MUS - NATR 83

NR-004  
 Section 0212  
 Ecosystem Management  
 offered fully online

This three unit course is not just for Natural Resources majors, but for anyone interested in ecosystem management and local conservation issues.

NR-041A  
 Section 0124  
 Native Plants/Mountains  
 October 7 - 21

This course is designed to introduce students to the identification of mountain native plants above 4,000 feet. Emphasis is placed on mountain trees and shrubs. The class will be a ZOOM class. Students must attend the first ZOOM meeting on Thursday, October 7, from 6:50 p.m.-8:40 p.m. Other meeting dates are October 9 and October 16 in the mornings, and October 14 and 21 from 6:50 p.m.-8:40 p.m. Taught by Katherine Barrows, a long time valley resident and local expert on native flora.

For more information email:  
[KLeuschner@collegeofthedesert.edu](mailto:KLeuschner@collegeofthedesert.edu)

# 84 NATR-NURS

NR-051A  
Section 0184  
Migrant Birds - Fall  
Oct. 28 - Nov. 18

This one unit field ornithology course introduces students to the principles of bird taxonomy. Emphasis is placed upon the Identification of birds that migrate through our local mountains.

This is a FULLY ONLINE, ASYNCHRONOUS class that begins Thursday evening, October 28 and ends November 18.

Instructor: Kurt Leuschner, Professor of Natural Resources  
For more information email: [KLeuschner@college-ofthedesert.edu](mailto:KLeuschner@college-ofthedesert.edu)

NR-058  
Section 0194  
Reptiles of the Coachella Valley  
Sept. 9 - 23

This one unit course will introduce students to the most frequently encountered reptiles of the Coachella Valley region.

This is a FULLY ONLINE, ASYNCHRONOUS class that begins Thursday evening, September 9 and ends September 23.

Instructor: Kurt Leuschner, Professor of Natural Resources  
For more information email: [KLeuschner@college-ofthedesert.edu](mailto:KLeuschner@college-ofthedesert.edu)

SECT	COURSE	TITLE	U	TIME	DAYS	BLDG/RM	INSTRUCTOR
<p><i>NR 058 provides students with a general overview of reptile life in the Coachella Valley region. Emphasis will be placed on the identification, family characteristics, and natural history of local species. Two field trips are required. Students may choose the Pass/No Pass grading option</i></p>							
0194	NR 058	REPTILES COAC.VALLEY 1.0	18	TOTAL HRS	TBA	FULLONLN	Leuschner,K
<p><b>Note: 2 week class: 09/09 - 09/23</b> Note: Students must access this fully online class at <a href="http://www.collegeofthedesert.edu/">www.collegeofthedesert.edu/</a> on or before September 9th, to begin the course.</p>							
<p><i>NR 095A, a work experience course of supervised employment is designed to assist students in acquiring desirable work habits and skills. Students must work 75 paid hours or 60 non-paid hours per unit. This work experience course of supervised employment meets four times during the semester (2 on-campus coaching sessions and 2 job-site visits). Required Application Form, syllabus, and course related information will be available via Canvas by the first day of each session. For additional enrollment questions, contact the Work Experience office (760) 862-1344.</i></p>							
1620	NR 095A	NATURAL RES WK EXP	1.0		TBA	CNVSZOOM	Leuschner,K
1720	NR 095A	NATURAL RES WK EXP	1.0		TBA	CNVSZOOM	Leuschner,K
<p><b>Note: 12 week class: 09/27 - 12/17</b></p>							

## Nursing

Mandatory Orientation prior to the start of the semester on August 10 and 11, 2021 from 9:00 a.m. - 3:00 p.m. in the Barker Nursing Complex.

*N 001 introduces students to the organizing framework of the program and to the nursing process. A materials fee of \$80.00-\$120.00 is required for this course to cover lab learning activities. Prerequisite: Acceptance to the Registered Nursing Program.*  
Synchronous online classes - Students must access these fully online classes via Canvas during the scheduled days/times.

3186	N 001	BASIC CONCEPTS NSG	8.0	08:45a-10:50a 01:00p-04:15p 06:45a-11:35a	MR T TW	CNVSZOOM BNC39 DRMCHOSP	Kinsey,L Kinsey,L Kinsey,L
<p>Note: During the first six weeks of the semester Clinical sections may meet ON CAMPUS in the Barker Nursing Complex, Room 39. Please see syllabus for time changes during the first six weeks. Note: Registration requires HSED Division approval. Note: A materials fee of \$80.00 - \$120.00 for a skills lab kit is required at the time of registration. Note: All Nursing students may be required to pay a background check fee of up to \$60.00.</p>							
3188	N 001	BASIC CONCEPTS NSG	8.0	08:45a-10:50a 01:00p-04:15p 06:45a-11:35a	MR T TW	CNVSZOOM BNC39 DRMCHOSP	Kinsey,L STAFF STAFF
<p>Note: The class notes under Section 3186 apply to ALL N-001 sections.</p>							
3258	N 001	BASIC CONCEPTS NSG	8.0	08:45a-10:50a 01:00p-04:15p 06:45a-11:35a	MR T TW	CNVSZOOM BNC39 JFKHOSP	Kinsey,L STAFF STAFF
<p>Note: The class notes under Section 3186 apply to ALL N-001 sections.</p>							
3142	N 001	BASIC CONCEPTS NSG	8.0	01:30p-03:35p 01:00p-04:15p 06:45a-11:35a	MW R RF	CNVSZOOM BNC39 DRMCHOSP	Kinsey,L STAFF STAFF
<p>Note: The class notes under Section 3186 apply to ALL N-001 sections.</p>							
3280	N 001	BASIC CONCEPTS NSG	8.0	01:30p-03:35p 01:00p-04:15p 06:45a-11:35a	MW R RF	CNVSZOOM BNC39 DRMCHOSP	Kinsey,L STAFF STAFF
<p>Note: The class notes under Section 3186 apply to ALL N-001 sections.</p>							
3234	N 001	BASIC CONCEPTS NSG	8.0	01:30p-03:35p 01:00p-04:15p 06:45a-11:35a	MW R RF	CNVSZOOM BNC39 EMCHOSP	Kinsey,L STAFF STAFF
<p>Note: The class notes under Section 3186 apply to ALL N-001 sections.</p>							
3238	N 001	BASIC CONCEPTS NSG	8.0	01:30p-03:35p 01:00p-04:15p 06:45a-11:35a	MW R RF	CNVSZOOM BNC39 EMCHOSP	Kinsey,L STAFF STAFF
<p>Note: The class notes under Section 3186 apply to ALL N-001 sections.</p>							

*N 002 focuses on promoting, maintaining and restoring the health of adults and children with alterations in physical functioning and during the childbearing process. A materials fee of \$70.00 - \$110.00 is required for this course to cover lab learning activities. Prerequisite: N 001*  
Synchronous online classes - Students must access these fully online classes via Canvas during the scheduled days/times.

SECT	COURSE	TITLE	U	TIME	DAYS	BLDG/RM	INSTRUCTOR
3268	N 002 NSG COMMON ALT HLTH		9.0	08:30a-11:00a	MR	CNVSZOOM	Hetherington,A Camargo,M
				12:30p-06:45p	T	EMCHOSP	Camargo,M
				06:45p-01:35p	W	EMCHOSP	Camargo,M
Note: Registration requires HSED Division approval. Note: A materials fee of \$70.00-\$110.00 for a skills lab kit is required at the time of registration. Note: Background check fee of up to \$60.00.							
6206	N 002 NSG COMMON ALT HLTH		9.0	08:30a-11:00a	MR	CNVSZOOM	Hetherington,A Camargo,M
				12:30p-06:45p	T	EMCHOSP	Bravo,A
				06:45a-01:35p	W	EMCHOSP	Bravo,A
Note: The class notes under Section 3268 apply to this section.							
6204	N 002 NSG COMMON ALT HLTH		9.0	08:30a-11:00a	MR	CNVSZOOM	Hetherington,A Camargo,M
				12:30p-06:45p	M	EMCHOSP	Tafoya,A
				06:45a-01:35p	T	EMCHOSP	Tafoya,A
Note: The class notes under Section 3268 apply to this section.							
6208	N 002 NSG COMMON ALT HLTH		9.0	08:30a-11:00a	MR	CNVSZOOM	Hetherington,A Camargo,M
				12:30p-06:45p	M	EMCHOSP	STAFF
				06:45a-01:35p	T	EMCHOSP	STAFF
Note: The class notes under Section 3268 apply to this section.							
6212	N 002 NSG COMMON ALT HLTH		9.0	08:30a-11:00a	MR	CNVSZOOM	Hetherington,A Camargo,M
				0645ap-08:00p	T	DRMCHOSP	STAFF
Note: The class notes under Section 3268 apply to this section.							
6214	N 002 NSG COMMON ALT HLTH		9.0	08:30a-11:00a	MR	CNVSZOOM	Hetherington,A Camargo,M
				12:30p-06:45p	T	DRMCHOSP	STAFF
				06:45a-01:35p	W	DRMCHOSP	STAFF
Note: The class notes under Section 3268 apply to this section.							

**N 003A** focuses on promoting, maintaining, or restoring the health of clients with alterations in psychological and/or physiological functioning. A materials fee of \$80.00 - \$120.00 is required for this course to cover lab learning activities. Prerequisite: N 002 Corequisite: N 003B  
Synchronous online classes - Students must access these fully online classes via Canvas during the scheduled days/times.

3134	N 003A NSG CHRONIC ALT HLTH		9.0	08:30a-10:35a	WR	CNVSZOOM	Mills,L Alberty,W
				06:45a-02:55p	MT	DRMCHOSP	STAFF
Note: All students will be expected to rotate between EMC, DRMC and Telecare. Change in rotation days and times will be required. Note: Registration for all sections require HSED Division approval. Note: A materials fee of \$80.00 - \$120.00 for a skills lab kit is required at the time of registration. Note: All nursing students may be required to pay a background check fee of up to \$60.00.							
6302	N 003A NSG CHRONIC ALT HLTH		9.0	08:30a-10:35a	WR	CNVSZOOM	Mills,L Alberty,W
				06:45a-02:55p	MT	DRMCHOSP	STAFF
Note: The class notes under Section 3134 apply to this section.							
3248	N 003A NSG CHRONIC ALT HLTH		9.0	08:30a-10:35a	WR	CNVSZOOM	Mills,L Alberty,W
				06:45a-02:55p	MT	EMCHOSP	Mills,L
Note: The class notes under Section 3134 apply to this section.							
3122	N 003A NSG CHRONIC ALT HLTH		9.0	08:30a-10:35a	WR	CNVSZOOM	Mills,L Alberty,W
				06:45a-02:55p	MT	EMCHOSP	Alberty,W
Note: The class notes under Section 3134 apply to this section.							
3156	N 003A NSG CHRONIC ALT HLTH		9.0	11:30a-01:35p	WR	CNVSZOOM	Mills,L Alberty,W
				01:00p-09:10p	MT	EMCHOSP	Cornejo,R
Note: The class notes under Section 3134 apply to this section.							
3158	N 003A NSG CHRONIC ALT HLTH		9.0	11:30a-01:35p	WR	CNVSZOOM	Mills,L Alberty,W
				01:00p-09:10p	MT	EMCHOSP	Stanowski,M
Note: The class notes under Section 3134 apply to this section.							

## MALPRACTICE INSURANCE REQUIREMENT

College policy requires each student enrolled in the health occupation programs, which require patient contact for the development of specific skills, to purchase insurance coverage against liability for malpractice.

Malpractice insurance is \$10.00 per semester (maximum \$20.00 per year), payable at time of registration.

# 86 NURS - PHIL

## PATIENT HEALTH CARE

Students enrolled in the School of Health Sciences, who are in a clinical program, are subject to special guidelines developed to protect patient safety. A Social Security number is required for clinical placement. A student may be asked to withdraw from the CNA or Nursing program for academic reasons or for other reasons such as drug/alcohol abuse, inappropriate social or emotional behavior, or documented acts of dishonesty. The faculty reserves the right to remove from the clinical area any student who, in the faculty member's professional judgment, places the patient in physical or emotional jeopardy.

## MALPRACTICE INSURANCE REQUIREMENT

College policy requires each student enrolled in the health occupation programs, which require patient contact for the development of specific skills, to purchase insurance coverage against liability for malpractice.

Malpractice insurance is \$10.00 per semester (maximum \$20.00 per year), payable at time of registration.

SECT	COURSE	TITLE	U	TIME	DAYS	BLDG/RM	INSTRUCTOR
3144	N 003A	NSG CHRONIC ALT HLTH	9.0	11:30a-01:35p	WR	CNVSZOOM	Mills,L Alberty,W Mariscal,K
				01:00p-09:10p	MT	DRMCHOSP	
				Note: The class notes under Section 3134 apply to this section.			
3148	N 003A	NSG CHRONIC ALT HLTH	9.0	11:30a-01:35p	WR	CNVSZOOM	Mills,L Alberty,W STAFF
				01:00p-09:10p	MT	DRMCHOSP	
				Note: The class notes under Section 3134 apply to this section.			
<i>N 004 students operationalize critical thinking and care management to further develop knowledge and experience in order to influence nursing care for clients whose optimum level of wellness is altered by emergent and complex conditions. Prerequisite: N 003A</i>							
<u>Synchronous online classes - Students must access these fully online classes via Canvas during the scheduled days/times.</u>							
3282	N 004	NSG ACUTE ALT HLTH	9.5	09:00a-11:15a	MT	CNVSZOOM	Fry,S Montalvo,R
				07:00a-07:30p	W	DRMCHOSP	Montalvo,R
				09:00a-12:50p	R	CNVSZOOM	Montalvo,R
				Note: Registration requires HSED Division approval.			
				Note: A materials fee of \$28.00 is required at the time of registration.			
				Note: Assigned clinical days are subject to changes. Refer to your syllabus/ course calendar.			
3286	N 004	NSG ACUTE ALT HLTH	9.5	09:00a-11:15a	MT	CNVSZOOM	Fry,S Montalvo,R
				07:00a-07:30p	W	DRMCHOSP	Castillo,M
				09:00a-12:50p	R	CNVSZOOM	Castillo,M
				Note: The class notes under Section 3282 apply to this section.			
3284	N 004	NSG ACUTE ALT HLTH	9.5	09:00a-11:15a	MT	CNVSZOOM	Fry,S Montalvo,R
				07:00a-07:30p	W	EMCHOSP	STAFF
				09:00a-12:50p	R	CNVSZOOM	STAFF
				Note: The class notes under Section 3282 apply to this section.			
3288	N 004	NSG ACUTE ALT HLTH	9.5	09:00a-11:15a	MT	CNVSZOOM	Fry,S Montalvo,R
				07:00a-07:30p	W	EMCHOSP	STAFF
				09:00a-12:50p	R	CNVSZOOM	STAFF
				Note: The class notes under Section 3282 apply to this section.			
3232	N 004	NSG ACUTE ALT HLTH	9.5	12:30p-02:45p	MT	CNVSZOOM	Fry,S Montalvo,R
				07:00a-07:30p	R	DRMCHOSP	STAFF
				09:00a-12:50p	F	CNVSZOOM	STAFF3286
				Note: The class notes under Section 3282 apply to this section.			
3236	N 004	NSG ACUTE ALT HLTH	9.5	12:30p-02:45p	MT	CNVSZOOM	Fry,S Montalvo,R
				07:00a-07:30p	R	DRMCHOSP	STAFF
				09:00a-12:50p	F	CNVSZOOM	STAFF
				Note: The class notes under Section 3282 apply to this section.			
3246	N 004	NSG ACUTE ALT HLTH	9.5	12:30p-02:45p	MT	CNVSZOOM	Fry,S Montalvo,R
				07:00a-07:30p	R	EMCHOSP	Osisanya,J
				09:00a-12:50p	F	CNVSZOOM	Osisanya,J
				Note: The class notes under Section 3282 apply to this section.			
3252	N 004	NSG ACUTE ALT HLTH	9.5	12:30p-02:45p	MT	CNVSZOOM	Fry,S Montalvo,R
				07:00a-07:30p	R	EMCHOSP	Jove,A
				09:00a-12:50p	F	CNVSZOOM	Jove,A
				Note: The class notes under Section 3282 apply to this section.			

## Philosophy

*PHIL 003 is an introduction to the nature and tradition of political inquiry. Prerequisite: PS 001*

*Advisory: ENG 001A*

*IGETC: 4H*

3804 PHIL 003 POLITICAL THEORY 3.0 11:00a-12:20p TR CNVSZOOM Kono,D  
Note: This is a synchronous online class. Students must access this fully online class via Canvas during the scheduled days/times.

M = Mon; T = Tues; W = Wed; MW = Mon & Wed; R = Thurs; TR = Tues & Thurs; F = Fri; S = Saturday; SU = Sun

IGETC courses in this schedule of classes are printed in color, and the IGETC requirement satisfied by each course is listed along with course prerequisites.



SECT	COURSE	TITLE	U	TIME	DAYS	BLDG/RM	INSTRUCTOR
------	--------	-------	---	------	------	---------	------------

## PHIL - PHYS 87

**PHIL 006** covers Philosophy's contribution to knowledge and culture. Advisory: ENG 061 IGETC: 3B  
Synchronous online classes - Students must access these fully online classes via Canvas during the scheduled days/times.

3832	PHIL 006	INTRO TO PHILOSOPHY 3.0		09:30a-10:50a	MW	CNVSZOOM	Hertsgaard,R
3714	PHIL 006	INTRO TO PHILOSOPHY 3.0		05:15p-06:35p	TR	CNVSZOOM	Smith,M
3780	PHIL 006	INTRO TO PHILOSOPHY 3.0		06:50p-09:55p	T	CNVSZOOM	Smith,M

**PHIL 010**, General Logic, is an introduction to the exact science of reasoning. Advisory: ENG 001A & MATH 060  
Synchronous online classes - Students must access these fully online classes via Canvas during the scheduled days/times.

3838	PHIL 010	GENERAL LOGIC	3.0	12:30p-01:50p	MW	CNVSZOOM	Hodges,P
3856	PHIL 010	GENERAL LOGIC	3.0	02:00p-03:20p	TR	CNVSZOOM	Zionts,R

**PHIL 012** studies the great religions in philosophical perspective. Advisory: ENG 061 IGETC: 3B, 4G  
Synchronous online classes - Students must access these fully online classes via Canvas during the scheduled days/times.

3820	PHIL 012	RELIGIONS WORLD	3.0	05:15p-06:35p	MW	CNVSZOOM	Smith,M
3708	PHIL 012	RELIGIONS WORLD	3.0	06:50p-09:55p	W	CNVSZOOM	Smith,M

**PHIL 013** examines Death - The Final Frontier Advisory: ENG 061 IGETC: 3B  
Synchronous online classes - Students must access these fully online classes via Canvas during the scheduled days/times.

3792	PHIL 013	PERSP ON DEATH/DYING 3.0		09:30a-10:50a	MW	CNVSZOOM	Waddell,J
3826	PHIL 013	PERSP ON DEATH/DYING 3.0		12:30p-01:50p	TR	CNVSZOOM	Poland,A
3764	PHIL 013	PERSP ON DEATH/DYING 3.0		03:30p-06:35p	W	CNVSZOOM	Waddell,J

3814 PHIL 013 PERSP ON DEATH/DYING 3.0 3.3 WEEKLY HRS TBA FULLONLN Poland,A  
 Note: Students must access this fully online class at [www.collegeofthedesert.edu/](http://www.collegeofthedesert.edu/) on or before August 30th, to begin the course.

**PHIL 014** compares right and wrong, morality and immorality, under philosophical analysis. Advisory: ENG 061 IGETC: 3B  
Synchronous online classes - Students must access these fully online classes via Canvas during the scheduled days/times.

3842	PHIL 014	INTRO TO ETHICS	3.0	11:00a-12:20p	MW	CNVSZOOM	Hertsgaard,R
3716	PHIL 014	INTRO TO ETHICS	3.0	02:00p-03:20p	MW	CNVSZOOM	Hertsgaard,R

**PHIL 017** examines the Philosophical analysis of religious beliefs and inter-religious conflicts. Advisory: PHIL 006 or PHIL 012 & ENG 061 IGETC: 3B  
 3890 PHIL 017 PHILOSOPHY/RELIGION 3.0 06:50p-09:55p R CNVSZOOM Smith,M  
 Note: This is a synchronous online class. Students must access this fully online class via Canvas during the scheduled days/times.

## Physics

**PH 001** is an introduction to the basic concepts, theories, and principles of physics. Topics include mechanics, properties of matter, heat, electricity and magnetism, waves, and modern physics. Prerequisite: MATH 054 Advisory: ENG 061 IGETC: 5A\*, 5C\*  
Synchronous online classes - Students must access these fully online classes via Canvas during the scheduled days/times.

3922	PH 001	INTRO PHYSICS	4.0	05:15p-06:35p	TR	CNVSZOOM	Gariety,M
				06:50p-09:55p	T	CNVSZOOM	
3926	PH 001	INTRO PHYSICS	4.0	05:15p-06:35p	TR	CNVSZOOM	Gariety,M
				06:50p-09:55p	R	CNVSZOOM	

Asynchronous online classes - Students must access these fully online classes at [www.collegeofthedesert.edu/](http://www.collegeofthedesert.edu/) on or before August 30th to begin the course.  
 3928 PH 001 INTRO PHYSICS 4.0 6.7 WEEKLY HRS TBA FULLONLN ElShafie,A  
 3924 PH 001 INTRO PHYSICS 4.0 6.7 WEEKLY HRS TBA FULLONLN STAFF  
 Note: Section 3924 is a DEMAND CLASS and may open for enrollment when other sections have filled.

**PH 002A** is an algebra and trigonometry-based physics course designed for majors not seeking a degree in the sciences or engineering. Prerequisite: MATH 005 & ENG 061 IGETC: 5A\*, 5C\*  
Synchronous online classes - Students must access these fully online classes via Canvas during the scheduled days/times.

3946	PH 002A	COLLEGE PHYSICS I	4.0	12:30p-01:50p	TR	CNVSZOOM	Connolly,J
				02:00p-05:05p	R	CNVSZOOMJ	
3952	PH 002A	COLLEGE PHYSICS I	4.0	12:30p-01:50p	TR	CNVSZOOM	Connolly,J
				02:00p-05:05p	T	CNVSZOOM	

Note: Section 3952 is a DEMAND CLASS and may open for enrollment when other sections have filled.

### Physics Program

PH 001 "Introductory Physics" is designed for Liberal Studies transfer majors (K-5 teachers), and also to satisfy the General Education requirement in the Physical Sciences area. The math prerequisite is MATH-054. PH 001 is offered every semester.

PH-003A, PH-003B, PH-003C "Engineering Physics" is a three semester calculus-based physics sequence for scientists and engineers, including those entering the computer fields. The Math prerequisite for PH 003A is MATH 001A, and for PH-003B the Math prerequisite is MATH-001B.

Online courses generally follow the traditional sixteen week semester, but the course-work is completed asynchronously via Canvas.

**Evening Classes appear in BOLD print throughout this schedule**



*PS 002 is a comparative study of various political systems, processes and policies across the world.*  
*Prerequisite: PS 001*  
 IGETC: 4H  
 3742 PS 002 COMPARATIVE GOVNMNT 3.0 3.3 WEEKLY HRS TBA FULLONLN Clerc,A  
 Note: Students must access this fully online class at [www.collegeofthedesert.edu/](http://www.collegeofthedesert.edu/) on or before August 30th to begin the course.

*PS 003 is an introduction to the nature and tradition of political inquiry. Prerequisite: PS 001*  
*Advisory: ENG 001A*  
 IGETC: 4H  
 6444 PS 003 POLITICAL THEORY 3.0 11:00a-12:20p TR CNVSZOOM Kono,D  
 Note: This is a synchronous online class. Students must access this fully online class via Canvas during the scheduled days/times.

## Psychology

*PSY 001 is an introduction to psychology and defines the principles and theories governing the scientific study of affect, behavior and cognition, which include developmental psychology, states of consciousness, psychotropic agents, learning, memory, motivation, social psychology, and psychological disorders.*  
*Advisory: ENG 061*  
 IGETC: 4I

Synchronous online classes - Students must access these fully online classes via Canvas during the scheduled days/times.

3802	PSY 001	GEN PSYCHOLOGY	3.0	08:00a-09:20a	MW	CNVSZOOM	Brooks,W
3776	PSY 001	GEN PSYCHOLOGY	3.0	08:00a-09:20a	TR	CNVSZOOM	Brooks,W
3770	PSY 001	GEN PSYCHOLOGY	3.0	09:00a-12:30p	F	CNVSZOOM	Cornell,R
6240	PSY 001	GEN PSYCHOLOGY	3.0	09:30a-10:50a	MW	CNVSZOOM	Wallace,C
6372	PSY 001	GEN PSYCHOLOGY	3.0	11:00a-12:20p	TR	CNVSZOOM	Abdul-Majid,O
6222	PSY 001	GEN PSYCHOLOGY	3.0	12:30p-01:50p	MW	CNVSZOOM	Velazquez,E
6266	PSY 001	GEN PSYCHOLOGY	3.0	12:30p-01:50p	TR	CNVSZOOM	Abdul-Majid,O
3774	PSY 001	GEN PSYCHOLOGY	3.0	02:00p-03:20p	TR	CNVSZOOM	Cornell,R
6848	PSY 001	GEN PSYCHOLOGY	3.0	03:00p-04:20p	TR	CNVSZOOM	Wallace,C
3752	PSY 001	GEN PSYCHOLOGY	3.0	03:30p-04:50p	MW	CNVSZOOM	Velazquez,E
6332	PSY 001	GEN PSYCHOLOGY	3.0	04:30p-05:50p	TR	CNVSZOOM	Farmer,T
6336	PSY 001	GEN PSYCHOLOGY	3.0	06:50p-09:55p	M	CNVSZOOM	Cooper,S
6322	PSY 001	GEN PSYCHOLOGY	3.0	06:50p-09:55p	W	CNVSZOOM	Dolan,K

Asynchronous online classes - Students must access these fully online classes at [www.collegeofthedesert.edu/](http://www.collegeofthedesert.edu/) on or before the start date of the class to begin the course.

3726	PSY 001	GEN PSYCHOLOGY	3.0	3.3 WEEKLY HRS TBA	FULLONLN		Lotto,J
3748	PSY 001	GEN PSYCHOLOGY	3.0	3.3 WEEKLY HRS TBA	FULLONLN		Howard,J
3754	PSY 001	GEN PSYCHOLOGY	3.0	3.3 WEEKLY HRS TBA	FULLONLN		Delahanty,S
3788	PSY 001	GEN PSYCHOLOGY	3.0	3.3 WEEKLY HRS TBA	FULLONLN		Jones,C
6244	PSY 001	GEN PSYCHOLOGY	3.0	3.3 WEEKLY HRS TBA	FULLONLN		Jones,C
6274	PSY 001	GEN PSYCHOLOGY	3.0	3.3 WEEKLY HRS TBA	FULLONLN		Howard,J
6292	PSY 001	GEN PSYCHOLOGY	3.0	3.3 WEEKLY HRS TBA	FULLONLN		Lotto,J
6452	PSY 001	GEN PSYCHOLOGY	3.0	54 TOTAL HRS TBA	FULLONLN		Howard,J
Note: 8 week class: 10/25 - 12/17							
6480	PSY 001	GEN PSYCHOLOGY	3.0	54 TOTAL HRS TBA	FULLONLN		Dolan,K
Note: 8 week class: 10/25 - 12/17							

*PSY 003 is a life span course that focuses on the behavioral patterns found at each level of normal human development, including the interrelationships of psychological, sociological, cognitive, and physical development from birth to senescence. Advisory: PSY 001 & ENG 061*  
 IGETC: 4I

Synchronous online classes - Students must access these fully online classes via Canvas during the scheduled days/times.

3738	PSY 003	DEVLPMNTL PSYCHOLOGY	3.0	11:00a-12:20p	TR	CNVSZOOM	Emerson,L
6294	PSY 003	DEVLPMNTL PSYCHOLOGY	3.0	12:30p-01:50p	MW	CNVSZOOM	Emerson,L
3750	PSY 003	DEVLPMNTL PSYCHOLOGY	3.0	02:00p-03:20p	TR	CNVSZOOM	Emerson,L
6262	PSY 003	DEVLPMNTL PSYCHOLOGY	3.0	03:30p-04:50p	MW	CNVSZOOM	Emerson,L
3766	PSY 003	DEVLPMNTL PSYCHOLOGY	3.0	06:00p-09:05p	T	CNVSZOOM	Velazquez,E

*PSY 010 is designed to develop the student's repertoire of behavioral skills and an understanding of the principles governing marriage and family life, which includes topics such as communication, decision-making, human sexuality, divorce, and parenting. Advisory: ENG 061*

Synchronous online classes - Students must access these fully online classes via Canvas during the scheduled days/times.

3732	PSY 010	PSY. MARRIAGE&FAMILY	3.0	02:00p-03:20p	MW	CNVSZOOM	Emerson,L
3834	PSY 010	PSY. MARRIAGE&FAMILY	3.0	06:50p-09:55p	T	CNVSZOOM	Dolan,K

**CALL 911 in an  
Emergency  
or the  
Department of  
Public Safety  
(760) 341-2111  
or Ext 2111.  
24 Hour Service  
located in  
South Annex 16**



KCOD is a college and community radio station based at College of the Desert. We are a platform for students and faculty, rising artists, and the greater Coachella Valley community. We cultivate new radio personalities, play various music, and discover new artists for a unique radio soundtrack.

Radio and television students gain hands-on experience with live broadcasting, production, events, management, news, sports, programming, social media, DJ'ing, announcing, and more. Students will learn all aspects of running a radio station using the latest in digital radio technology.

Join the team. Enroll in RTV classes today.

KCOD is on the air 24/7. Listen on Tune-in and the KCOD App.

SECT	COURSE	TITLE	U	TIME	DAYS	BLDG/RM	INSTRUCTOR
	<i>PSY 012 is an introductory course focusing on the development and practice of human sexuality through exploration of the physiological, psychological, social, cognitive and personal dimensions of human behavior. Advisory: ENG-001A IGETC: 4G</i>						
3898	PSY 012	HUMAN SEXUALITY	3.0	06:50p-09:55p	M	CNVSZOOM	Abdul-Majid,O
	Note: This is a synchronous online class. Students must access this fully online class via Canvas during the scheduled days/times.						
6296	PSY 012	HUMAN SEXUALITY	3.0	3.3 WEEKLY HRS	TBA	FULLONLN	Jones,C
	Note: Students must access this fully online class at <a href="http://www.collegeofthedesert.edu/">www.collegeofthedesert.edu/</a> on or before August 30th, to begin the course.						
	<i>PSY 025 is an introduction to the research methodology utilized in the social sciences and will include a survey of contemporary approaches for study designs and research techniques. Prerequisite: PSY 001 &amp; SOC 003 or MATH 014 Advisory: ENG 001A</i>						
6428	PSY 025	RESEARCH METHODS	3.0	05:15p-06:35p	TR	CNVSZOOM	Cornell,R
	Note: This is a synchronous online class. Students must access this fully online class via Canvas during the scheduled days/times.						
3844	PSY 025	RESEARCH METHODS	3.0	3.3 WEEKLY HRS	TBA	FULLONLN	Jones,C
	Note: Students must access this fully online class at <a href="http://www.collegeofthedesert.edu/">www.collegeofthedesert.edu/</a> on or before August 30th, to begin the course.						
	<i>PSY 027 covers the involvement of the neurological and endocrine system in psychology processes including emotion, behavior, cognition, personality, motivation, and psychopathology. Prerequisite: PSY-001 or concurrent enrollment Advisory: ENG-001A IGETC: 4I</i>						
3772	PSY 027	BIOLOGICAL PSYCHOLOGY	3.0	3.3 WEEKLY HRS	TBA	FULLONLN	Jones,C
	Note: Students must access this fully online class at <a href="http://www.collegeofthedesert.edu/">www.collegeofthedesert.edu/</a> on or before August 30th, to begin the course.						
	<i>PSY 030 will focus on the study of how people think, feel, and behave in social situations. Topics studied will include aggression, conformity, obedience, persuasion, attitudes and stereotypes. The role of social judgment, prejudice, pro-social behavior, attraction, cultural norms and interpersonal relationships are also examined. Advisory: ENG 061 IGETC: 4</i>						
6242	PSY 030	SOCIAL PSYCHOLOGY	3.0	09:30a-10:50a	TR	CNVSZOOM	Brooks,W
	Note: This is a synchronous online class. Students must access this fully online class via Canvas during the scheduled days/times.						
	<i>PSY 095A, a work experience course of supervised employment is designed to assist students in acquiring desirable work habits and skills. Students must work 75 paid hours or 60 non-paid hours per unit. This work experience course of supervised employment meets four times during the semester (2 on-campus coaching sessions and 2 job-site visits). Required Application Form, syllabus, and course related information will be available via Canvas by the first day of each session. For additional enrollment questions, contact the Work Experience office (760) 862-1344.</i>						
1638	PSY 095A	PSYCHOLOGY WK EXP	1.0		TBA	CNVSZOOM	Lotto,J

## Radio-Television

*RTV 003 will give you an exciting inside look into the sports broadcasting industry. Students will explore the many aspects of sports media and learn how to break into this field and succeed. Advisory: RTV 002 & J 003A*

1348 RTV 003 SPORTS MEDIA 3.0 01:00p-03:05p MW CNVSZOOM Zatarain,A  
Note: This is a synchronous online class. Students must access this fully online class via Canvas during the scheduled days/times.

*RTV 005 provides an introduction to the analysis and preparation of radio and television news announcements, commercials, public service announcements, promotional and dramatic announcements, documentaries, and full-length entertainment scripts.*

1374 RTV 005 BROADCAST WRITING 3.0 3.3 WEEKLY HRS TBA FULLONLN Capozzi,L  
Note: Students must access this fully online class at [www.collegeofthedesert.edu/](http://www.collegeofthedesert.edu/) on or before August 30th, to begin the course.

*RTV 007 will prepare you to work in the radio broadcasting industry and be part of campus radio station, KCOD.*

1378 RTV 007 INTRO/RADIO PRODUCT. 3.0 03:00p-05:05p T CNVSZOOM Bakal,T  
03:00p-06:05p R CNVSZOOM Zatarain,A  
Note: This is a synchronous online class. Students must access this fully online class via Canvas during the scheduled days/times.

M = Mon; T = Tues; W = Wed; MW = Mon & Wed; R = Thurs; TR = Tues & Thurs; F = Fri; S = Saturday; SU = Sun

IGETC courses in this schedule of classes are printed in color, and the IGETC requirement satisfied by each course is listed along with course prerequisites.

**RTV 007A** students learn advanced performance and radio production techniques to produce high-quality shows and commercials for KCOD radio. Students will create and perform both prerecorded content and live shows. Prerequisite: RTV 007

1862	RTV 007A	INTERM/RADIO PRODUCT	3.0	03:00p-05:05p 03:00p-06:05p	T R	CNVSZOOM CNVSZOOM	Bakal,T Zatarain,A
------	----------	----------------------	-----	--------------------------------	--------	----------------------	-----------------------

Note: This is a synchronous online class. Students must access this fully online class via Canvas during the scheduled days/times.

**RTV 007B** is the advanced student radio production practicum. Students will assume leadership responsibilities at the radio station KCOD. Prerequisite: RTV 007A

1868	RTV 007B	ADV/RADIO PRODUCT	3.0	03:00p-05:05p 03:00p-06:05p	T R	CNVSZOOM CNVSZOOM	Bakal,T Zatarain,A
------	----------	-------------------	-----	--------------------------------	--------	----------------------	-----------------------

Note: This is a synchronous online class. Students must access this fully online class via Canvas during the scheduled days/times.

**RTV 016** students learn how to produce television content using a single camera. Students will learn scripting, camera operation, editing, lighting and directing for on location projects.

1408	RTV 016	TV FIELD PRODUCTION	3.0	12:30p-02:35p 12:30p-03:35p	T R	CNVSZOOM CNVSZOOM	Hudson,J
------	---------	---------------------	-----	--------------------------------	--------	----------------------	----------

Note: This is a synchronous online class. Students must access this fully online class via Canvas during the scheduled days/times.

## Real Estate Development

**RED 010** provides an overview of the entire career field of real estate as well as terminology, career ladder and entrepreneurial opportunities in this industry. Advisory: RDG 061

1040	RED 010	INTRO REAL EST PROF	3.0	05:15p-08:35p	MW	CNVSZOOM	Acosta,R
------	---------	---------------------	-----	---------------	----	----------	----------

Note: 8 week class: 08/30 - 10/20

Note: This is a synchronous online class. Students must access this fully online class via Canvas during the scheduled days/times.

## Sociology

**SOC 001** is a survey of the characteristics of social life, the processes of social interaction, and the tools of sociological investigation. Advisory: ENG 061 IGETC: 4J

Synchronous online classes - Students must access these fully online classes via Canvas during the scheduled days/times.

3584	SOC 001	INTRO SOCIOLOGY	3.0	08:00a-09:20a	TR	CNVSZOOM	Oden,R
3502	SOC 001	INTRO SOCIOLOGY	3.0	09:00a-12:30p	F	CNVSZOOM	STAFF
3558	SOC 001	INTRO SOCIOLOGY	3.0	12:30p-01:50p	TR	CNVSZOOM	Oden,R

Asynchronous online classes - Students must access these fully online classes at [www.collegeofthedesert.edu/](http://www.collegeofthedesert.edu/) on or before the start date of the class to begin the course.

3516	SOC 001	INTRO SOCIOLOGY	3.0	3.3 WEEKLY HRS	TBA	FULLONLN	Banuelos,M
3540	SOC 001	INTRO SOCIOLOGY	3.0	3.3 WEEKLY HRS	TBA	FULLONLN	Black,A
3598	SOC 001	INTRO SOCIOLOGY	3.0	3.3 WEEKLY HRS	TBA	FULLONLN	Black,A
3722	SOC 001	INTRO SOCIOLOGY	3.0	3.3 WEEKLY HRS	TBA	FULLONLN	Banuelos,M
6288	SOC 001	INTRO SOCIOLOGY	3.0	3.3 WEEKLY HRS	TBA	FULLONLN	STAFF
3532	SOC 001	INTRO SOCIOLOGY	3.0	54 TOTAL HRS	TBA	FULLONLN	Tortoris,N
Note: 8 week class: 08/30 - 10/22							
6338	SOC 001	INTRO SOCIOLOGY	3.0	54 TOTAL HRS	TBA	FULLONLN	Tortoris,N
Note: 8 week class: 08/30 - 10/22							
3730	SOC 001	INTRO SOCIOLOGY	3.0	54 TOTAL HRS	TBA	FULLONLN	Tortoris,N
Note: 8 week class: 10/25 - 12/17							
3506	SOC 001	INTRO SOCIOLOGY	3.0	54 TOTAL HRS	TBA	FULLONLN	Tortoris,N
Note: 8 week class: 10/25 - 12/17							

**SOC 002** is an application of sociological principles and concepts in an analysis of the family, religion, education, minorities, crime and delinquency, urban society, industry, and politics. Special attention is given to the interpretation of relevant quantitative data. Prerequisite: SOC-001 IGETC: 4J

3654	SOC 002	SOCIAL PROBLEMS	3.0	02:00p-03:20p	TR	CNVSZOOM	Oden,R
------	---------	-----------------	-----	---------------	----	----------	--------

Note: This is a synchronous online class. Students must access this fully online class via Canvas during the scheduled days/times.

### Sports Media RTV-003

Are you interested in becoming a sportscaster?

Sports enthusiasts will immerse themselves in multiple areas of sports media and communication. Students will learn strategies and skills in reporting, writing, play-by-play, video, audio, social media, and more.

Join RTV-003 and cover college and professional sporting events while creating content for KCOD and The Chaparral news.

Section 1348  
1:00 p.m. - 3:05 p.m.  
Monday and Wednesday  
via ZOOM

### Real Estate Development

The Real Estate Development Certificate is designed to serve students seeking to enter or enhance their careers in the Real Estate profession. The courses in the certificate program provide the foundational knowledge for the profession of Real Estate as a developer, manager or investor. Career paths chosen by students pursuing undergraduate studies in real estate development include small business owners, residential real estate developers, commercial real estate developers, construction managers and members of the trades advancing either in a corporate or private pathway to management or entrepreneurship.

## New in Fall

Sociology of Sport  
SOC-009

This course provides an analysis of sports in contemporary society.

The goal is to critically examine the social, cultural, political and economic significance of sports in our contemporary society.

Advisory: ENG-001A and SOC-001

Section 3534  
5:15 p.m. - 8:20 p.m.  
Wednesday  
via ZOOM

Introduction to  
Race Ethnicity  
SOC-014

This course focuses on intergroup race and ethnic relations with a social historical emphasis. As such, the course covers the origins, implications, and current consequences of race, ethnicity, prejudice, discrimination, assimilation, and pluralism from the perspective of specific social and historical contexts.

Advisory: ENG-061  
IGETC: 4C, 4J

Section 3812  
online

Section 6324  
11:00 a.m.-12:20 p.m.  
Monday & Wednesday  
via Zoom

SECT	COURSE	TITLE	U	TIME	DAYS	BLDG/RM	INSTRUCTOR
<p><i>SOC 003 is a study of the fundamental concepts and techniques of statistical analysis that are encountered in all areas of Social Science. Prerequisite: MATH 040 &amp; ENG 061</i> IGETC: 2A*</p> <p><u>Synchronous online classes - Students must access these fully online classes via Canvas during the scheduled days/times.</u></p>							
6114	SOC 003	FUND OF STATISTICS	3.0	09:00a-12:05p	M	CNVSZOOM	STAFF
6314	SOC 003	FUND OF STATISTICS	3.0	09:00a-12:05p	W	CNVSZOOM	STAFF
6190	SOC 003	FUND OF STATISTICS	3.0	09:00a-12:30p	F	CNVSZOOM	STAFF
6108	SOC 003	FUND OF STATISTICS	3.0	09:00a-12:30p	F	CNVSZOOM	Daut,V
6172	SOC 003	FUND OF STATISTICS	3.0	09:30a-10:50a	MW	CNVSZOOM	Daut,V
6128	SOC 003	FUND OF STATISTICS	3.0	11:00a-12:20p	MW	CNVSZOOM	STAFF
6134	SOC 003	FUND OF STATISTICS	3.0	11:00a-12:20p	TR	CNVSZOOM	STAFF
6116	SOC 003	FUND OF STATISTICS	3.0	12:30p-01:50p	MW	CNVSZOOM	Daut,V
6298	SOC 003	FUND OF STATISTICS	3.0	02:00p-03:30p	MTWR	CNVSZOOM	STAFF
<p>Note: 8 week class: 10/25 - 12/17</p>							
6164	SOC 003	FUND OF STATISTICS	3.0	03:30p-04:50p	MW	CNVSZOOM	Daut,V
3808	SOC 003	FUND OF STATISTICS	3.0	05:15p-06:35p	MW	CNVSZOOM	STAFF
3810	SOC 003	FUND OF STATISTICS	3.0	05:15p-08:20p	T	CNVSZOOM	Cathcart,J
6396	SOC 003	FUND OF STATISTICS	3.0	05:15p-08:20p	R	CNVSZOOM	Cathcart,J
6136	SOC 003	FUND OF STATISTICS	3.0	06:50p-09:55p	T	CNVSZOOM	STAFF
6120	SOC 003	FUND OF STATISTICS	3.0	06:50p-09:55p	R	CNVSZOOM	STAFF
<p><u>Asynchronous online classes - Students must access these fully online classes at www.collegeofthedesert.edu/ on or before August 30th to begin the course.</u></p>							
3800	SOC 003	FUND OF STATISTICS	3.0	3.3 WEEKLY HRS TBA	FULLONLN		Cathcart,J
3806	SOC 003	FUND OF STATISTICS	3.0	3.3 WEEKLY HRS TBA	FULLONLN		Springer,A
3818	SOC 003	FUND OF STATISTICS	3.0	3.3 WEEKLY HRS TBA	FULLONLN		STAFF
3864	SOC 003	FUND OF STATISTICS	3.0	3.3 WEEKLY HRS TBA	FULLONLN		Tortoris,N
3886	SOC 003	FUND OF STATISTICS	3.0	3.3 WEEKLY HRS TBA	FULLONLN		Tortoris,N
6102	SOC 003	FUND OF STATISTICS	3.0	3.3 WEEKLY HRS TBA	FULLONLN		Graff,L
6104	SOC 003	FUND OF STATISTICS	3.0	3.3 WEEKLY HRS TBA	FULLONLN		Graff,L
6106	SOC 003	FUND OF STATISTICS	3.0	3.3 WEEKLY HRS TBA	FULLONLN		Graff,L
6112	SOC 003	FUND OF STATISTICS	3.0	3.3 WEEKLY HRS TBA	FULLONLN		Graff,L
6122	SOC 003	FUND OF STATISTICS	3.0	3.3 WEEKLY HRS TBA	FULLONLN		Graff,L
6148	SOC 003	FUND OF STATISTICS	3.0	3.3 WEEKLY HRS TBA	FULLONLN		Cathcart,J
6200	SOC 003	FUND OF STATISTICS	3.0	3.3 WEEKLY HRS TBA	FULLONLN		Graff,L
6306	SOC 003	FUND OF STATISTICS	3.0	3.3 WEEKLY HRS TBA	FULLONLN		Cathcart,J
6346	SOC 003	FUND OF STATISTICS	3.0	3.3 WEEKLY HRS TBA	FULLONLN		Tortoris,N
6350	SOC 003	FUND OF STATISTICS	3.0	3.3 WEEKLY HRS TBA	FULLONLN		Tortoris,N
<p><i>SOC 004 is an introduction to the process of thinking, logic, and reasoning from a sociological perspective. The goal is to develop the critical understanding and effective analysis of arguments, personal problems, and social issues. Prerequisite: ENG 001A &amp; MATH 054</i> IGETC: 1B</p> <p><u>Synchronous online classes - Students must access these fully online classes via Canvas during the scheduled days/times.</u></p>							
3836	SOC 004	SOC/CRIT THINKING	3.0	11:00a-12:20p	MW	CNVSZOOM	Palacios,J
3824	SOC 004	SOC/CRIT THINKING	3.0	03:30p-04:50p	TR	CNVSZOOM	STAFF
<p><u>Asynchronous online classes - Students must access these fully online classes at www.collegeofthedesert.edu/ on or before the start date of the class to begin the course.</u></p>							
3840	SOC 004	SOC/CRIT THINKING	3.0	3.3 WEEKLY HRS TBA	FULLONLN		Banuelos,M
3862	SOC 004	SOC/CRIT THINKING	3.0	3.3 WEEKLY HRS TBA	FULLONLN		Banuelos,M
3894	SOC 004	SOC/CRIT THINKING	3.0	54 TOTAL HRS TBA	FULLONLN		Black,A
<p>Note: 8 week class: 08/30 - 10/22</p>							
6334	SOC 004	SOC/CRIT THINKING	3.0	54 TOTAL HRS TBA	FULLONLN		Black,A
<p>Note: 8 week class: 08/30 - 10/22</p>							
6328	SOC 004	SOC/CRIT THINKING	3.0	54 TOTAL HRS TBA	FULLONLN		Black,A
<p>Note: 8 week class: 10/25 - 12/17</p>							
6388	SOC 004	SOC/CRIT THINKING	3.0	54 TOTAL HRS TBA	FULLONLN		Black,A
<p>Note: 8 week class: 10/25 - 12/17</p>							
6456	SOC 004	SOC/CRIT THINKING	3.0	54 TOTAL HRS TBA	FULLONLN		STAFF
<p>Note: 8 week class: 10/25 - 12/17</p>							
6472	SOC 004	SOC/CRIT THINKING	3.0	54 TOTAL HRS TBA	FULLONLN		STAFF
<p>Note: 8 week class: 10/25 - 12/17</p>							
6484	SOC 004	SOC/CRIT THINKING	3.0	54 TOTAL HRS TBA	FULLONLN		Banuelos,M
<p>Note: 8 week class: 10/25 - 12/17</p>							

M = Mon; T = Tues; W = Wed; MW = Mon & Wed; R = Thurs; TR = Tues & Thurs; F = Fri; S = Saturday; SU = Sun

IGETC courses in this schedule of classes are printed in color, and the IGETC requirement satisfied by each course is listed along with course prerequisites.

**SOC 009** provides an analysis of sports in contemporary society. This course examines a wide range of issues related to sports and society, such as sports and socialization, violence and substance abuse, race, class and gender stratification, race, class and gender socialization, economics of sports, media and politics of sporting institutions. Advisory: ENG 001A & SOC 001

**3534 SOC 009 SOCIOLOGY OF SPORT 3.0** 05:15p-08:20p W CNVSZOOM Cathcart,J  
 Note: This is a synchronous online class. Students must access this fully online class via Canvas during the scheduled days/times.

**SOC 014** focuses on intergroup race and ethnic relations with a social-historical emphasis. As such, the course covers the origins, implications, and current consequences of race, ethnicity, prejudice, discrimination, assimilation, and pluralism from the perspective of specific social and historical contexts. This is a comparative study of Native American, Asian, African, and European groups in the Americas as approached from the perspective of sociology with particular focus on minority group status in contemporary society Advisory: ENG 061 IGETC: 4C, 4J

**6324 SOC 014 INTRO RACE ETHNICITY 3.0** 11:00a-12:20p MW CNVSZOOM Daut,V  
 Note: This is a synchronous online class. Students must access this fully online class via Canvas during the scheduled days/times.

**3812 SOC 014 INTRO RACE ETHNICITY 3.0** 3.3 WEEKLY HRS TBA FULLONLN Daut,V  
 Note: Students must access this fully online class at [www.collegeofthedesert.edu/](http://www.collegeofthedesert.edu/) on or before August 30th, to begin the course.

**SOC 015** is an introduction to the culture and society of Mexican Americans. Advisory: ENG 001A IGETC: 4C, 4J

**6318 SOC 015 MEX AMERICAN CULTURE 3.0** 3.3 WEEKLY HRS TBA FULLONLN Benavides,E  
 Note: Students must access this fully online class at [www.collegeofthedesert.edu/](http://www.collegeofthedesert.edu/) on or before August 30th, to begin the course.

## Spanish

**SPAN 001** covers the fundamentals of Spanish with emphasis on the four skills: speaking, understanding, reading, writing. IGETC: 6A

Synchronous online classes - Students must access these fully online classes via Canvas during the scheduled days/times.

1440	SPAN 001	ELEM SPANISH I	5.0	08:30a-11:00a	MW	CNVSZOOM	STAFF
1464	SPAN 001	ELEM SPANISH I	5.0	10:00a-12:30p	TR	CNVSZOOM	STAFF
1432	SPAN 001	ELEM SPANISH I	5.0	04:00p-06:30p	TR	CNVSZOOM	Puente,M
1528	SPAN 001	ELEM SPANISH I	5.0	07:00p-09:30p	TR	CNVSZOOM	Puente,M

Asynchronous online classes - Students must access these fully online classes at [www.collegeofthedesert.edu/](http://www.collegeofthedesert.edu/) on or before August 30th to begin the course.

1436	SPAN 001	ELEM SPANISH I	5.0	5.6 WEEKLY HRS TBA	FULLONLN		Garcia,D
1446	SPAN 001	ELEM SPANISH I	5.0	5.6 WEEKLY HRS TBA	FULLONLN		Garcia,D
1472	SPAN 001	ELEM SPANISH I	5.0	5.6 WEEKLY HRS TBA	FULLONLN		Moulin,M
1544	SPAN 001	ELEM SPANISH I	5.0	5.6 WEEKLY HRS TBA	FULLONLN		Garcia,A
1456	SPAN 001	ELEM SPANISH I	5.0	10:00a-12:30p	M	CNVSZOOM	STAFF
				2.8 WEEKLY HRS TBA	FULLONLN		

Note: Some hours will be synchronous on Monday.

**SPAN 002** covers the fundamentals of Spanish with an emphasis on the four skills: speaking, understanding, reading, writing. Prerequisite: SPAN-001 or two years high school Spanish IGETC: 3B, 6A

Asynchronous online classes - Students must access these fully online classes at [www.collegeofthedesert.edu/](http://www.collegeofthedesert.edu/) on or before August 30th to begin the course.

1418	SPAN 002	ELEM SPANISH II	5.0	5.6 WEEKLY HRS TBA	FULLONLN		STAFF
1574	SPAN 002	ELEM SPANISH II	5.0	08:00a-10:30a	T	CNVSZOOM	STAFF
				2.8 WEEKLY HRS TBA	FULLONLN		

Note: Some hours will be synchronous on Tuesday.

**SPAN 021** introduces Heritage Speakers of Spanish to the demands of writing and reading in the academic setting, as well as, building global competence. A Heritage Speaker is defined as someone who speaks and understands the heritage language (in this case Spanish) and who is to some degree bilingual in English and the heritage language (Valdes, G. 2001). Students learn to apply the different types of writing such as expository, persuasive, descriptive, and narrative in response to their critical analysis of literary works. Prerequisite: SPAN 003, or Heritage Speaker of Spanish, or equivalent IGETC: 3B, 6A

**1444 SPAN 021 SPAN HERG SPEAK I** 5.0 09:00a-11:30a MW CNVSZOOM Moulin,M  
 Note: This is a synchronous online class. Students must access this fully online class via Canvas during the scheduled days/times.

**1516 SPAN 021 SPAN HERG SPEAK I** 5.0 5.6 WEEKLY HRS TBA FULLONLN Garcia,A  
 Note: Students must access this fully online class at [www.collegeofthedesert.edu/](http://www.collegeofthedesert.edu/) on or before August 30th, to begin the course.

### What Spanish Courses to Take

The following information will help you select the Spanish course you need to take according to your proficiency level.

#### Spanish as a Foreign Language Track

A student can take Spanish as a Foreign Language if he/she is a native speaker of English or another foreign language. If a student has never taken Spanish, he/she must be enrolled in SPAN 001-Elementary Spanish I (5 units). If a student has taken 1, 2, or more years of Spanish in high school or another institution, he/she may take the Spanish placement exam to determine his/her proficiency level. He/she may be placed in SPAN 002-Elementary Spanish II (5 units), SPAN 003-Intermediate Spanish I (4 units), or SPAN 004 - Intermediate Spanish II (4 units).

#### Spanish for Heritage Speakers Track

A student can be considered as a heritage speaker of Spanish if Spanish and English are spoken at home and/or Spanish is spoken very often. If a student can ask and answer questions orally in Spanish but he/she does not know how to read and write in Spanish, he/she must be enrolled in SPAN 021-Spanish for Heritage Speakers I (5 units). If a student can ask and answer questions orally in Spanish and have basic knowledge of how to read and write in Spanish, he/she must be enrolled in SPAN 022-Spanish for Heritage Speakers II (5 units).

#### Spanish Placement Test

To ensure the correct placement in a Spanish course, students can self-enroll in the Spanish Placement Test on CANVAS on April 21, May 12, June 16, July 14, August 25, and September 1 from 12:00 p.m. -1:00.p.m. or April 27, May 4, May 18, June 29, July 27, and August 31 from 5:00 p.m. - 6:00 p.m. by using this link: <https://collegeofthedesert.instructure.com/enroll/8FBEHD>

# 94 SPAN - THE

## Language Lab

Language Lab  
Hilb Building, Lower Level  
(760) 776-7287

The Language Lab is part of the Tutoring & Academic Skills Center and is located in the Hilb Building, Lower Level. The Lab is **FREE** and open to all registered ESLN, ESL, foreign language students and auditors, providing a variety of resources to supplement, reinforce, practice, and develop the skills taught in the classroom and necessary for success in the class. Resources include tutors (when available) and Live Lab Conversation for practicing oral communication.

Language Lab Hours:  
Monday - Thursday  
8:00 a.m. - 8:00 p.m.  
Friday 8:00 a.m.-4:30 p.m.

Live Lab Conversation:  
Monday - Thursday  
11:30 a.m. - 2:00 p.m.  
or by Request

Fall classes are being held either synchronously via Canvas, or asynchronously.

Synchronous meetings occur at the same time and day as designated in this class schedule.

Be sure to check the start and end date, and drop deadlines that apply to each class you select.

SECT	COURSE	TITLE	U	TIME	DAYS	BLDG/RM	INSTRUCTOR
------	--------	-------	---	------	------	---------	------------

*SPAN 022 exposes Heritage Speakers of Spanish to the demands of literary analysis and film critique in the academic setting, as well as, building global competence. A heritage speaker is defined as someone who speaks and understands the heritage language (in this case Spanish) and who is to some degree bilingual in English and the heritage language (Valdes, G. 2001). Students then learn to evaluate verbally and in writing various aspects of narrative (short story and novel), poetry, drama, and film critique in response to their analysis of literary works and film screenings. Prerequisite: SPAN 021, or Heritage Speaker of Spanish, or equivalent*  
IGETC: 3B, 4, 6A

1568 SPAN 022 SPAN HERG SPEAK II 5.0 5.6 WEEKLY HRS TBA FULLONLN STAFF  
Note: Students must access this fully online class at [www.collegeofthedesert.edu/](http://www.collegeofthedesert.edu/) on or before August 30th, to begin the course.

## Theatre Arts

*TA 001 is a survey of theatre from its origins to the present time.* IGETC: 3B  
2024 TA 001 INTRO TO THEATRE 3.0 03:30p-04:50p MW CNVSZOOM Miller,J  
Note: This is a synchronous online class. Students must access this fully online class via Canvas during the scheduled days/times.

2036 TA 001 INTRO TO THEATRE 3.0 3.3 WEEKLY HRS TBA FULLONLN Thompson,M  
Note: Students must access this fully online class at [www.collegeofthedesert.edu/](http://www.collegeofthedesert.edu/) on or before August 30th, to begin the course.

*TA 002 provides basic instruction in acting techniques, character development, monologue preparation, scene study, stage movement, and improvisation.*  
Synchronous online classes - Students must access these fully online classes via Canvas during the scheduled days/times.

2040 TA 002 ACTING I 3.0 09:30a-12:00p TR CNVSZOOM Layne,S  
2070 TA 002 ACTING I 3.0 12:30p-03:00p MW CNVSZOOM Miller,J

*TA 007 examines the history & development of musical theatre.* IGETC: 3A  
2096 TA 007 HISTORY/MUS THEATRE 3.0 02:00p-03:20p TR CNVSZOOM Miller,J  
Note: This is a synchronous online class. Students must access this fully online class via Canvas during the scheduled days/times.

*TA 009 offers the student an introduction to all aspects of technical theatre including: lighting, set construction, costume, prop, and sound design.*  
2046 TA 009 STAGECRAFT 3.0 11:00a-01:30p TR CNVSZOOM Rizzi,T  
Note: This is a synchronous online class. Students must access this fully online class via Canvas during the scheduled days/times.

*TA 022 students gain practical application of acting skills by rehearsing and performing a public production.*  
*Prerequisite: Audition or consent of instructor*  
2057 TA 022 PLAY PRODUCTN/ACTING 3.0 06:00p-09:50p MTWR CNVSZOOM Miller,J  
Note: 8 week class: 09/27 - 11/21 34 HOURS TBA  
Note: Rehearsals for Fall production  
Note: Performance dates: Nov. 12, 13, 14, 19, 20, 21 Prerequisite: Audition or consent of instructor

*TA 080 covers the basic principles and application techniques of theatrical, film, television, and special effects makeup.*  
2068 TA 080 THEATRE MAKEUP 3.0 11:00a-05:10p F CNVSZOOM Shaeps,L  
Note: This is a synchronous online class. Students must access this fully online class via Canvas during the scheduled days/times.

M = Mon; T = Tues; W = Wed; MW = Mon & Wed; R = Thurs; TR = Tues & Thurs; F = Fri; S = Saturday; SU = Sun

IGETC courses in this schedule of classes are printed in color, and the IGETC requirement satisfied by each course is listed along with course prerequisites.



SECT	COURSE	TITLE	U	TIME	DAYS	BLDG/RM	INSTRUCTOR
------	--------	-------	---	------	------	---------	------------

## Welding

**WELD 011A** covers basic or beginning level SMAW welding. This course includes safe work practices, safety in the welding industry, welding equipment selection, beginning technical drawings used in the welding industry, measuring and cutting, the five basic welds, and thermal cutting processes including OFC and Plasma. Students will demonstrate the ability to weld the five basic welds (Butt, Lap, Outside corner, Tee, and Edge) in the horizontal and flat positions using the SMAW process.

**1054 WELD 011A INTRO SMAW WELDING 2.0** 05:00p-09:30p MW CNVSZOOM Gutierrez,E  
**Note: 8 week class: 08/30 - 10/20**  
 Note: This is a synchronous online class. Students must access this fully online class via Canvas during the scheduled days/times.  
 Note: No class meeting Sept. 6

**WELD 013A** is an introductory to GTAW welding including the five basic welds in the lat and horizontal positions. Includes OFC and Plasma cutting.

**1064 WELD 013A INTRO GTAW WELDING 2.0** 05:00p-09:15p TR CNVSZOOM Gutierrez,E  
**Note: 8 week class: 08/31 - 10/21**  
 Note: This is a synchronous online class. Students must access this fully online class via Canvas during the scheduled days/times.

## Work Experience, General

**WEG 095A**, a work experience course of supervised employment is designed to assist students in acquiring desirable work habits and skills. Students must work 75 paid hours or 60 non-paid hours per unit. This work experience course of supervised employment meets four times during the semester (2 on-campus coaching sessions and 2 job-site visits). Required Application Form, syllabus, and course related information will be available via Canvas by the first day of each session. For additional enrollment questions, contact the Work Experience office (760) 862-1344.

1602	WEG 095A WORK EXPER, GEN	1.0	TBA	CNVSZOOM	Chase,P
1604	WEG 095A WORK EXPER, GEN	1.0	TBA	CNVSZOOM	Holmes,R
1606	WEG 095A WORK EXPERI, GEN	1.0	TBA	CNVSZOOM	Cooper,D
1608	WEG 095A WORK EXPER, GEN	1.0	TBA	CNVSZOOM	Friedman,H
1610	WEG 095A WORK EXPERI, GEN	1.0	TBA	CNVSZOOM	Hernandez,A
1612	WEG 095A WORK EXPER, GEN	1.0	TBA	CNVSZOOM	Leuschner,K
1618	WEG 095A WORK EXPER, GEN	1.0	TBA	CNVSZOOM	Farrell,P
1702	WEG 095A WORK EXPER, GEN	1.0	TBA	CNVSZOOM	Enders,J
	<b>Note: 12 week class: 09/27 - 12/17</b>				
1704	WEG 095A WORK EXPER, GEN	1.0	TBA	CNVSZOOM	Betancourt,T
	<b>Note: 12 week class: 09/27 - 12/17</b>				
1710	WEG 095A WORK EXPER, GEN	1.0	TBA	CNVSZOOM	Thompson,B
	<b>Note: 12 week class: 09/27 - 12/17</b>				
1798	WEG 095A WORK EXPER, GEN	1.0	TBA	CNVSZOOM	Ramirez,F
	<b>Note: 12 week class: 09/27 - 12/17</b>				

## WELD-WEG 95



**COLLEGE of the DESERT**  
**Job Hub**  
 Free Online Job Board

Activate Your Free Account!  
<http://CODJobHUB.com>  
 (use your COD email)

Powered By:  
 purplebriefcase

**Career & Workforce Solutions Center**  
 760 674-7799

The mission of the Career and Workforce Solutions Center is to enhance student success by empowering students with the tools and skills necessary to be active participants in their career development. The Center supports the economic vitality of the Coachella Valley and beyond by serving as a bridge between individuals seeking gainful employment and diverse industries needing to attract and retain a skilled and educated workforce.

- Resume Writing
- Job Search Assistance
- Interview Skills
- Explore Majors
- Career Assessments
- Career Counseling
- Work Experience
- Internships



## Partnership and Community Education (PaCE)

Westfield Mall, Palm Desert

(760) 776-7420

## Adult Basic Education

Asynchronous online classes - Students must access these fully online classes at [www.collegeofthedesert.edu/](http://www.collegeofthedesert.edu/) on or before August 30th to begin the course.

7466	ABE 320A	FUNDAMENTALS/ENGLISH	0.0	5.0 WEEKLY HRS	TBA	FULLONLN Williams,J
7472	ABE 320A	FUNDAMENTALS/ENGLISH	0.0	5.0 WEEKLY HRS	TBA	FULLONLN Williams,J
7406	ABE 320B	FUNDAMENTALS/ENGLISH	0.0	5.0 WEEKLY HRS	TBA	FULLONLN Williams,J
7492	ABE 320B	FUNDAMENTALS/ENGLISH	0.0	5.0 WEEKLY HRS	TBA	FULLONLN Williams,J
7172	ABE 320C	FUNDAMENTALS/ENGLISH	0.0	5.0 WEEKLY HRS	TBA	FULLONLN Williams,J
7494	ABE 320C	FUNDAMENTALS/ENGLISH	0.0	5.0 WEEKLY HRS	TBA	FULLONLN Williams,J
7176	ABE 320D	FUNDAMENTALS/ENGLISH	0.0	5.0 WEEKLY HRS	TBA	FULLONLN Santucci,A
7498	ABE 320D	FUNDAMENTALS/ENGLISH	0.0	5.0 WEEKLY HRS	TBA	FULLONLN Santucci,A
7428	ABE 323A	AMERICAN LITERATURE	0.0	5.0 WEEKLY HRS	TBA	FULLONLN Williams,J
7434	ABE 323A	AMERICAN LITERATURE	0.0	5.0 WEEKLY HRS	TBA	FULLONLN Williams,J
7430	ABE 323B	WORLD LITERATURE	0.0	5.0 WEEKLY HRS	TBA	FULLONLN Williams,J
7464	ABE 323B	WORLD LITERATURE	0.0	5.0 WEEKLY HRS	TBA	FULLONLN Williams,J
7362	ABE 324A	READING CONTROL LAB I	0.0	5.0 WEEKLY HRS	TBA	FULLONLN Santucci,A
7424	ABE 324A	READING CONTROL LAB I	0.0	5.0 WEEKLY HRS	TBA	FULLONLN Santucci,A
7364	ABE 324B	READING CONTROL LAB II	0.0	5.0 WEEKLY HRS	TBA	FULLONLN Santucci,A
7426	ABE 324B	READING CONTROL LAB II	0.0	5.0 WEEKLY HRS	TBA	FULLONLN Santucci,A
7440	ABE 326A	U.S. HISTORY I	0.0	5.0 WEEKLY HRS	TBA	FULLONLN McGuire,C
7442	ABE 326B	U.S. HISTORY II	0.0	5.0 WEEKLY HRS	TBA	FULLONLN McGuire,C
7444	ABE 328A	PRACTICAL AMERI/GOVT	0.0	5.0 WEEKLY HRS	TBA	FULLONLN McGuire,C
7446	ABE 328B	PRACTICAL AMERI/GOVT	0.0	5.0 WEEKLY HRS	TBA	FULLONLN McGuire,C
7448	ABE 332A	WORLD HISTORY I	0.0	5.0 WEEKLY HRS	TBA	FULLONLN McGuire,C
7450	ABE 332B	WORLD HISTORY II	0.0	5.0 WEEKLY HRS	TBA	FULLONLN McGuire,C
7452	ABE 335A	WORLD GEOGRAPHY I	0.0	5.0 WEEKLY HRS	TBA	FULLONLN McGuire,C
7454	ABE 335B	WORLD GEOGRAPHY II	0.0	5.0 WEEKLY HRS	TBA	FULLONLN McGuire,C
7520	ABE 348A	LIFE SCIENCE	0.0	5.0 WEEKLY HRS	TBA	FULLONLN McGuire,C
7540	ABE 348B	PHYSICAL SCIENCE	0.0	5.0 WEEKLY HRS	TBA	FULLONLN McGuire,C
7550	ABE 348C	EARTH SCIENCE	0.0	5.0 WEEKLY HRS	TBA	FULLONLN McGuire,C
7560	ABE 351A	MARINE SCIENCE	0.0	5.0 WEEKLY HRS	TBA	FULLONLN McGuire,C
7456	ABE 361A	FINE ARTS: ART	0.0	5.0 WEEKLY HRS	TBA	FULLONLN McGuire,C
7458	ABE 361B	FINE ARTS: MUSIC	0.0	5.0 WEEKLY HRS	TBA	FULLONLN McGuire,C
7460	ABE 361C	FINE ARTS: THEATER	0.0	5.0 WEEKLY HRS	TBA	FULLONLN McGuire,C
7484	ABE 364	GED TEST PREPARATION	0.0	5.0 WEEKLY HRS	TBA	FULLONLN McGuire,C
7682	ABE 368A	BEGINNING TYPING I	0.0	5.0 WEEKLY HRS	TBA	FULLONLN McGuire,C
7496	ABE 391A	HEALTH ISSUES I	0.0	5.0 WEEKLY HRS	TBA	FULLONLN McGuire,C
7490	ABE 391B	HEALTH ISSUES II	0.0	5.0 WEEKLY HRS	TBA	FULLONLN McGuire,C
7516	ABE 334	U.S. CITIZENSHIP	0.0	06:00p-07:00p	TR	CNVSZOOM Castillo,J

Note: 13 week class: 09/14 - 12/09

Note: Students must access this fully online class at [www.collegeofthedesert.edu/](http://www.collegeofthedesert.edu/) on or before September 14th to begin the course.

Note: Some lecture hours will be synchronous Tuesday and Thursday. Remaining hours will be fully asynchronous online.

7518	ABE 334	U.S. CITIZENSHIP	0.0	07:30p-08:30p	MW	CNVSZOOM Castillo,J
------	---------	------------------	-----	---------------	----	---------------------

Note: 12 week class: 09/13 - 12/08

Note: Students must access this fully online class at [www.collegeofthedesert.edu/](http://www.collegeofthedesert.edu/) on or before September 13th to begin the course.

Note: Some lecture hours will be synchronous Monday and Wednesday. Remaining hours will be fully asynchronous online.

Synchronous online classes - Students must access these fully online classes via Canvas during the scheduled days/times.

7648	ABE 342A	PRACTICAL BASIC MATH I	0.0	09:00a-11:15a	MW	CNVSZOOM Santucci,A
7562	ABE 342A	PRACTICAL BASIC MATH I	0.0	05:00p-07:15p	MW	CNVSZOOM Castillo,J
7526	ABE 342B	PRACTICAL BASIC MATH II	0.0	09:00a-11:15a	MW	CNVSZOOM Santucci,A
7566	ABE 342B	PRACTICAL BASIC MATH II	0.0	05:00p-07:15p	MW	CNVSZOOM Castillo,J
7684	ABE 344A	MATH FOR LIVING I	0.0	09:00a-11:15a	MW	CNVSZOOM Santucci,A
7436	ABE 344A	MATH FOR LIVING I	0.0	05:00p-07:15p	MW	CNVSZOOM Castillo,J
7686	ABE 344B	MATH FOR LIVING II	0.0	09:00a-11:15a	MW	CNVSZOOM Santucci,A
7438	ABE 344B	MATH FOR LIVING II	0.0	05:00p-07:15p	MW	CNVSZOOM Castillo,J
7422	ABE 346A	ALGEBRA I	0.0	09:00a-11:15a	MW	CNVSZOOM Santucci,A
7462	ABE 346A	ALGEBRA I	0.0	05:00p-07:15p	MW	CNVSZOOM Castillo,J
7476	ABE 346B	ALGEBRA II	0.0	09:00a-11:15a	MW	CNVSZOOM Santucci,A
7468	ABE 346B	ALGEBRA II	0.0	05:00p-07:15p	MW	CNVSZOOM Castillo,J



Partnership and Community Education (PaCE)  
Professional Development and Personal Enrichment

**PaCE provides professional development, workforce training and personal enrichment under a not-for-credit, fee-based training system that leads to a Certification of Completion, National Certification and/or State licensure.**

#### **WORKSHOPS & CAREER TRAINING**

##### **BUSINESS & FINANCE**

###### **Camera Confidence**

Learn to elevate your video presence while communicating more effectively through virtual platforms.



###### **Computer Literacy & Keyboarding**

Learn computer fundamentals and how to type-by-touch the alphabet and number keys.

###### **Microsoft Office Series**

Through this training, you learn how to use the Microsoft Office Suite, which includes programs such as Word, Excel, PowerPoint and Outlook.

##### **HEALTHCARE**

###### **Pharmacy Technician**

Get prepared for the PTCB National Certification test and meet all CA State requirements to become a licensed Pharmacy Technician.

###### **Clinical Medical Assistant**

You will be prepared to assist physicians with clinical functions of a medical office and sit for the CCMA examination.

###### **Physical Therapist Aide**

Learn the general responsibilities of a PTA.

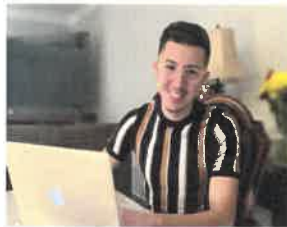

###### **Veterinary Assistant**

Learn to provide medical care for sick or injured animals and get prepared to sit for the NAVTA National Certification.

###### **Medical Administrative Assistant with Billing & Coding**

This program covers important background information on the medical assisting profession and provides skills to bill, according to coding standards. Once complete, you will be prepared to sit for the CBCS and CMAA Exams.

###### **Dermagraphics and Microblading**

This 140-hour hands-on program is for individuals interested in the fields of: Permanent Cosmetic Application, Micro-Pigmentation and Scar Revision and Tattoo Removal.

##### **INDUSTRY**

###### **Professional Security Officer**

This training meets CA State requirements to earn a BSIS Guard Card.

###### **OSHA 10 & OSHA 30**

These are OSHA required safety trainings for workers who face hazards on the job.

###### **Cannabis Industry Training**

This series includes training workshops and certificate programs in topics such as Career Options, Cannabis Consultant, Cultivation, HR Regulations and State Compliance.

#### **ONLINE SHORT-TERM & CAREER TRAINING**

PaCE offers online open enrollment programs designed to provide the skills necessary to acquire professional level positions for many in-demand occupations.



#### **TO REGISTER FOR TRAINING:**

- 1) **Go online to:**  
<https://codpace@asapconnected.com>
- 2) **Choose training, click on 'Register Now!', Select Training and click 'Checkout'. New registrants need to click on 'Create New Account,' and returning customers must enter their username (your email address) and password.**
- 3) **Pay for your training and you are registered!**



Class Listings

Accounting	14
Administration of Justice	15
Adult Basic Education	96
Agriculture - Business	15
Agriculture-Environmental Horticulture	15
Agriculture-Plant Science	16
Air Conditioning/HVAC	16
Alcohol-Drug Studies	70
American Sign Language	18
Anthropology	19
Applications & Info Systems	19
Applied Construction Tech	20
Architecture	21
Art	22
Art History	23
Astronomy	24
Athletics	75
Automotive Technology	24
Basic Correctional Ofcr Trng	42
Basic Peace Officer Training	43
Basic Fire Fighter Academy	64
Biology	27
Building Inspection Tech	29
Business Finance & Mgmt	29
California State Fire Marshal	64
Chemistry	31
Child Development & Educ	33
College	36
Communication Studies	36
Computer Information Systems	38
Computer Science	39
Construction Management	40
Counseling	40
Criminal Justice	40
Culinary Arts	43
Dance	45
Digital Design & Production	45
Disabled Students	47
Drafting/CAD	48
Early Childhood Education	33
Economics	48
Education	48
Emergency Medical Responder	48
Employability Skills	51



Energy Systems Technology	54
Engineering, General	54
English	54
ESL - Credit (ESL)	57
ESL - Non-credit (ESLN)	58
Environmental Horticulture	15
Film	61
Fire Technology	62
Geography	65
Geology	65
Global Studies	66
Golf Management	66
Health Sciences	66
History	68
Home Health Aid	67
Hotel/Restaurant Mgmt	70
Human Svcs/Alcohol & Drug	70
Japanese	71
Journalism	71
Kinesiology	72
Mass Communication	76
Mathematics	76
Music	80
Natural Resources	83
Nursing	84
Nutrition/Diet	66
Philosophy	86
Physics	87
Plant Science	16
Political Science	88
Problem Gambling/Addiction	70
Psychology	89
Radio Television	90
Real Estate Development	91
Sociology	91
Spanish	93
Theatre Arts	94
Varsity Sports Men	75
Varsity Sports, Off Season	75
Varsity Sports Women	76
Welding	95
Work Experience, General	95

COD Information

Academic Advisors	8
Academic Calendar	1A
Bookstore	79
Campus Guide Index	98
Campus Guide	99
Career & Workforce Solutions Center	53, 95
Cooperative Work Experience	12
Disclaimer, Notice	Inside Front
Disabled Students Prog/Svcs	47
Faculty Advisors	8
Fees, Refunds, & Services	4
Final Exam Schedule	11
Four Ways to Learn	7
Important Dates	1
Language Lab	60, 94
Library	36, 55, 78
Math Assessment/Advisement	6
Mission Statement	3
PaCE Not-For-Credit	96
pLEDGE	56
President's Welcome	2
Public Safety	3
Registration Priorities	1
Schedule Legend	5
Spanish Placement Exam	93
Table of Contents	3
Tutoring & Academic Skills Ctr	16
Values	3

**A** AGRICULTURAL SCIENCE BLDG  
Agriculture Science Classrooms

**ADMIN** ADMINISTRATION BUILDING  
Administrative Offices

..... **AD-3** Faculty Resource Center (FRC)

..... **AD-5** Career & Workforce Solutions Center

**ALUM** COD Alumni Centre  
Street Fair Management

**ART** ART STUDIO BUILDING

**AS** APPLIED SCIENCE BUILDING  
School of Applied Sciences & Business

**B** BUSINESS BUILDING

**C** Board of Trustees Meeting Room

**CDC** CHILD DEVELOPMENT CENTER

**CMH** CAROL MEIER LECTURE HALL

..... **CMH PT** The POLLOCK Theatre

**COM** COMMUNICATION BUILDING  
School of Communication & Humanities  
ABE - Adult Basic Education  
ESLN - English As a Second Language

**CRTS** Tennis Courts

**CSSC** CRAVENS STUDENT SERVICES CTR  
Admissions & Records (A&R)  
Bookstore  
Bursar's Office  
CalWORKS  
Transfer Center  
Counseling Center  
Disabled Students Programs & Services  
DSPS High Tech Center  
EOPS/CARE  
Financial Aid Office  
Health Services/College Nurse  
International Education Office  
Parking Services  
Veteran's Resource Center

**DH** DINING HALL - Beeps  
Student Government/Student Clubs  
Office of Student Life

**DM** DIESEL MECHANICS BUILDING  
Automotive Technology 1st Floor  
General Classrooms - 2nd Floor

**ECE** Early Childhood Education Classroom

**FDN** COD Foundation Office

**GOLFINST** COLLEGE GOLF CENTER

..... **GOLFRNGE** Golf Driving Range

**GYM** GYMNASIUM

..... **GYMMAIN** Gym Main Floor

**HILB** COD LIBRARY  
Learning Resources,  
Distance Education

..... **Second Flr** TUTORING & ACADEMIC SKILLS CENTER  
Computer Lab and Tutoring Center

..... **Lower Flr** Language Lab

**KINE** Kinesiology/Athletic Office

..... **KINE 101** Kinesiology/Fitness/Weight Room

**LA** LIBERAL ARTS BUILDING

..... **LA 11** Berger Faculty Innovation Center

**LIBRARY** City of Palm Desert Library

**M** MAINTENANCE BUILDING  
Music Classroom

**MARKS** Walter N. Marks Center for the Arts

**MATH** MATH BUILDING  
Math and Science Office

..... **MATH 4** Math/Science Lab

**MSTC** MATH SCIENCE TECHNOLOGY CENTER

.....**MSTC146** MESA Office

**MCCALLUM** McCallum Theatre

**N** NURSING BUILDING  
Nursing, Voc. Nursing, Health Science

**BNC** BARKER NURSING COMPLEX  
School of Health Sciences & Education

**N.AN** NORTH MODULAR ANNEX

**PSA** PUBLIC SAFETY ACADEMY

**S** SCIENCE BUILDING

**SOC** SOCIAL SCIENCES BUILDING  
School of Social Sciences & Arts

**S.AN** SOUTH MODULAR ANNEX

..... **S.AN1** Dreamer Resource Center

..... **S.AN2** Foster Youth Services

..... **S.AN9,15** Intensive English Academy

..... **S.AN10-12** Trio Programs

..... **S.AN16** Department of Public Safety

**SE.AN** SOUTHEAST MODULAR ANNEX  
Human Resources  
Fiscal Services

**STAD** STADIUM & OFFICES

..... **STAD WR** Simonds Center

**STG** STAGECRAFT BUILDING

**T** THEATRE BLDG (Theatre Too)

**OFF-CAMPUS ABBREVIATIONS:**

**AMSD** Amistad High School

**CALREHB** California Rehabilitation Center

**CCHS** Cathedral City High School

**CDHS** Desert Hot Springs, 11625 West Drive

**CHLA** City of Coachella Library

**CVHS** Coachella Valley High School

**DHS** Desert Hot Springs High School

**DRMC** Desert Regional Medical Ctr, Palm Springs

**EMC** Eisenhower Medical Ctr., Rancho Mirage

**MECC** Mecca/Thermal Campus

**NDIO** Indio Campus

**INDOREHB** Indio Rehabilitation Center

**JFK** John F. Kennedy Hospital, Indio

**MTSJ** Mt. San Jacinto High School

**PARKVW** 72915 Park View, Palm Desert

**POOL** Palm Desert Aquatic Center, Palm Desert

**PS** Palm Springs Temporary Campus

**PSHS** Palm Springs High School

**RMHS** Rancho Mirage High School

**RMRC** Rancho Mirage Health & Rehab Center

**RWTC** Roy Wilson Training Center, 1000 Palms

**TELECARE** Health Services , Indio

